

location plan 1:1250

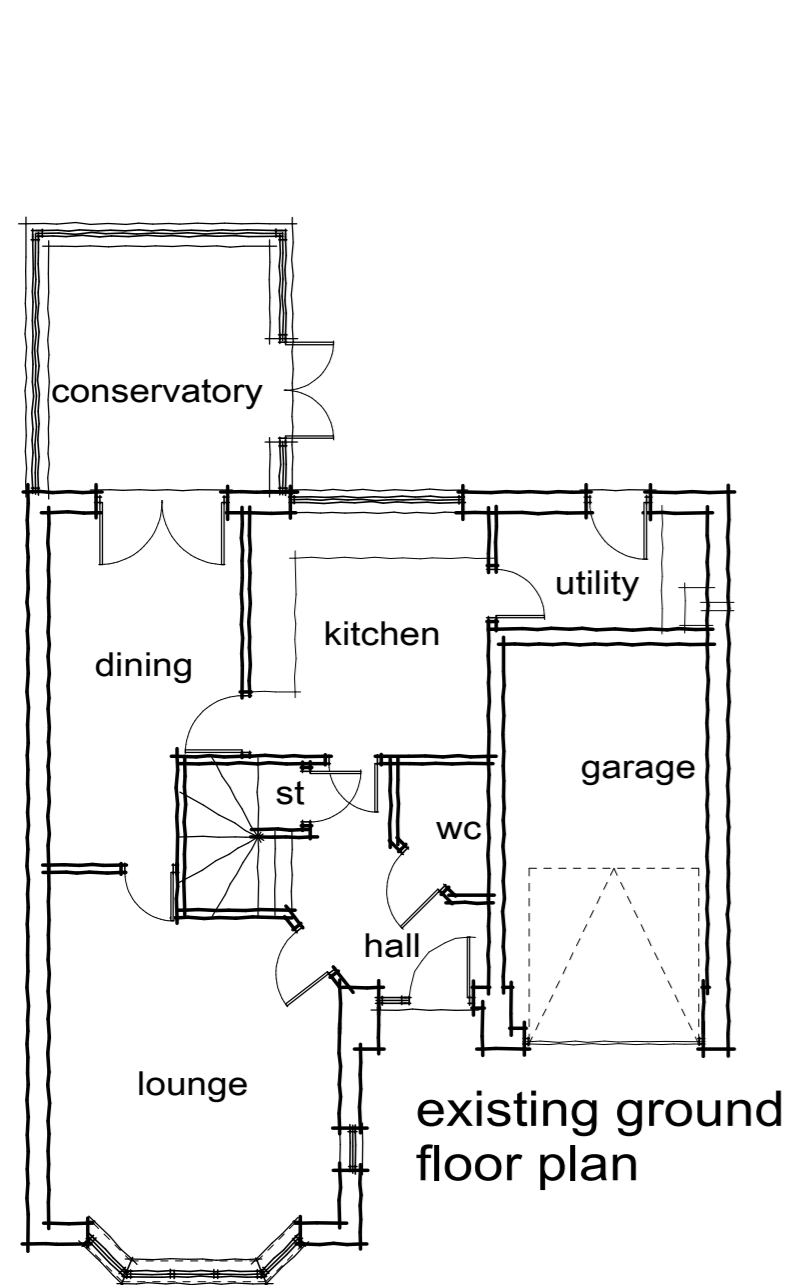

existing ground floor plan

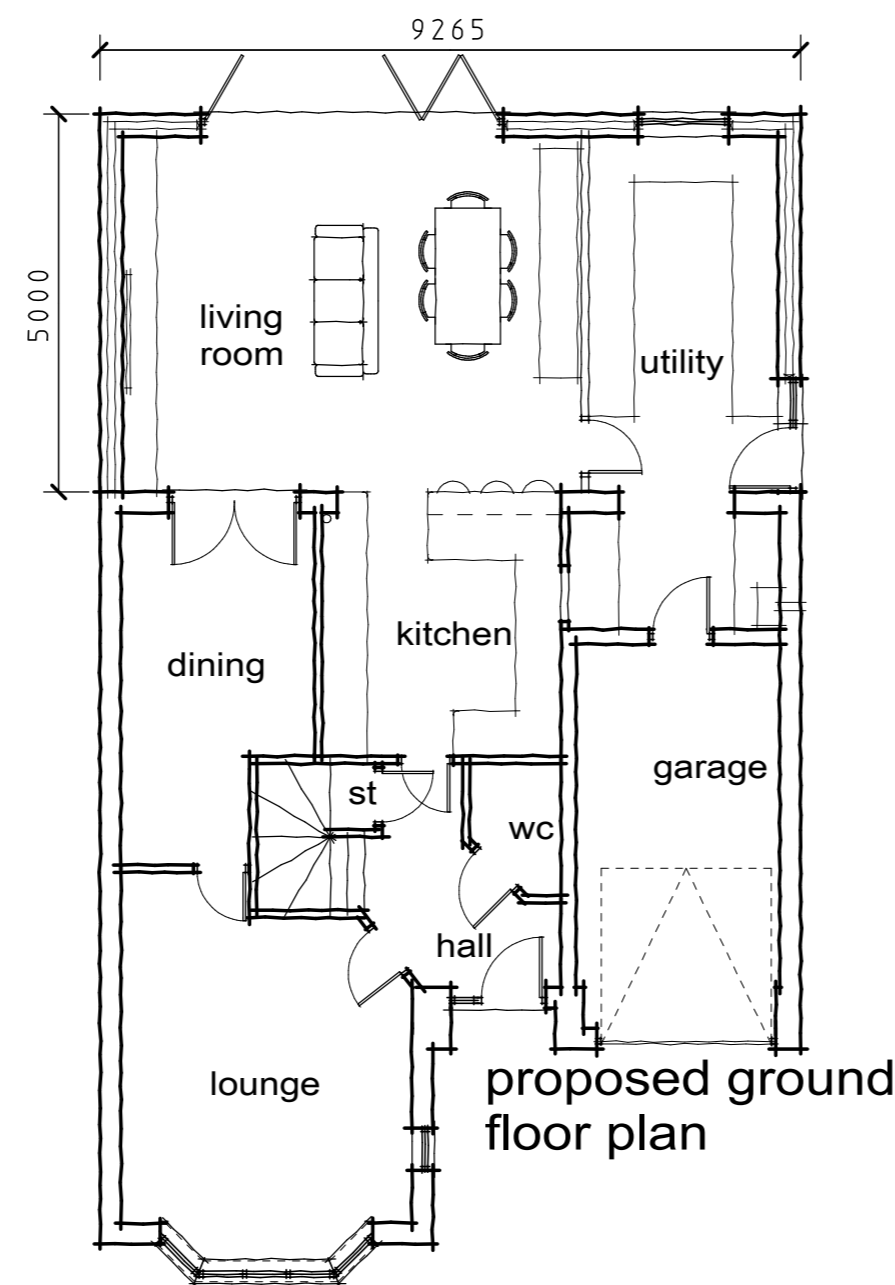

proposed ground floor plan

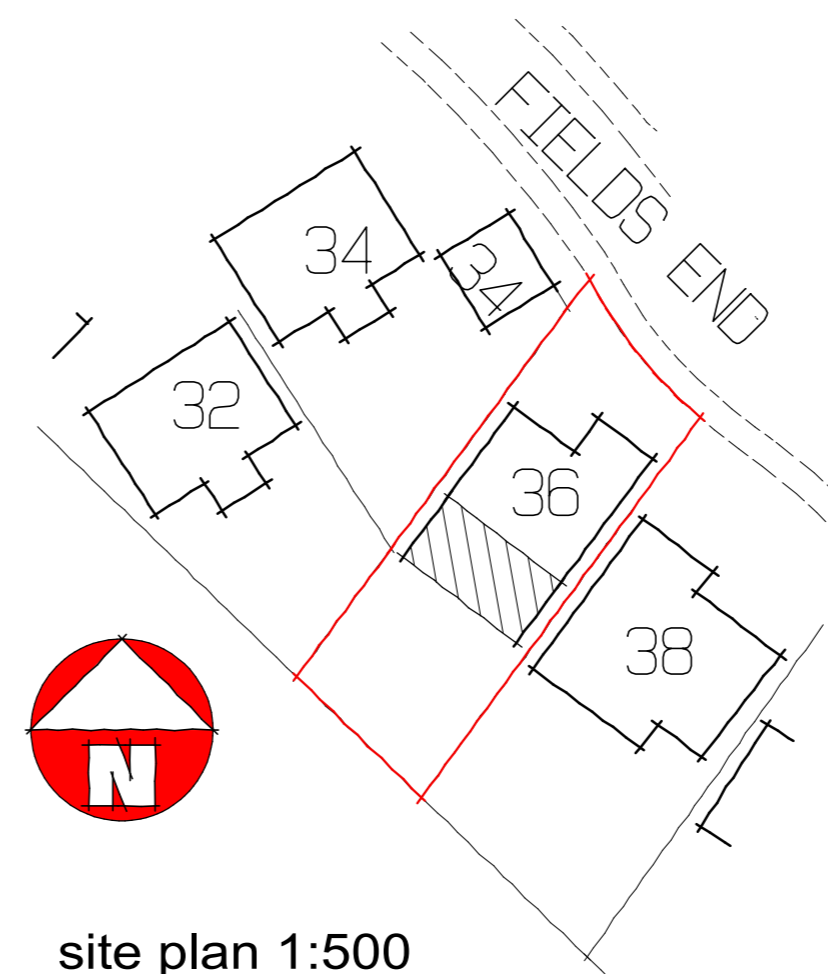

site plan 1:500

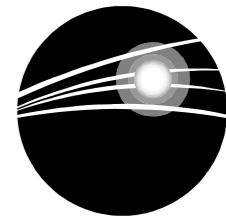
CLIENT	MR & MRS RIVETT		
TITLE	EXISTING & PROPOSED PLANS		
	36 FIELDS END		
	OXSPRING		
	S36 8WH		
			
ANDY CUDWORTH ARCHITECTURE 35 Hopwood Street Barnsley S70 2BS 01226 215586 07931 365804 acudworth@virginmedia.com			
SCALE	1:100	DATE	JUNE 12
		DRAWN	AMC
DRWG No	TRO-612-4	REV	N/A
<small>This drawing is the sole property of the author (A Cudworth) and will not be used, copied in whole or in part, by any other individual, company or organisation without the consent of the author. All dimensions to be checked on site & not scaled from any drawing.</small>			