

- 1) This drawing and the design and details depicted thereon are the copyright of Peter Dimberline Chartered Architect.
- 2) All dimensions on this drawing are to be checked by the Contractor and any discrepancies are to be reported to the Architect.
- 3) Do not scale critical dimensions off this drawing.
- 4) Contractor to ensure that all Health & Safety requirements (CDM Regulations) in relation to this project will be complied with.

EXISTING LAYOUT @ 1:100.

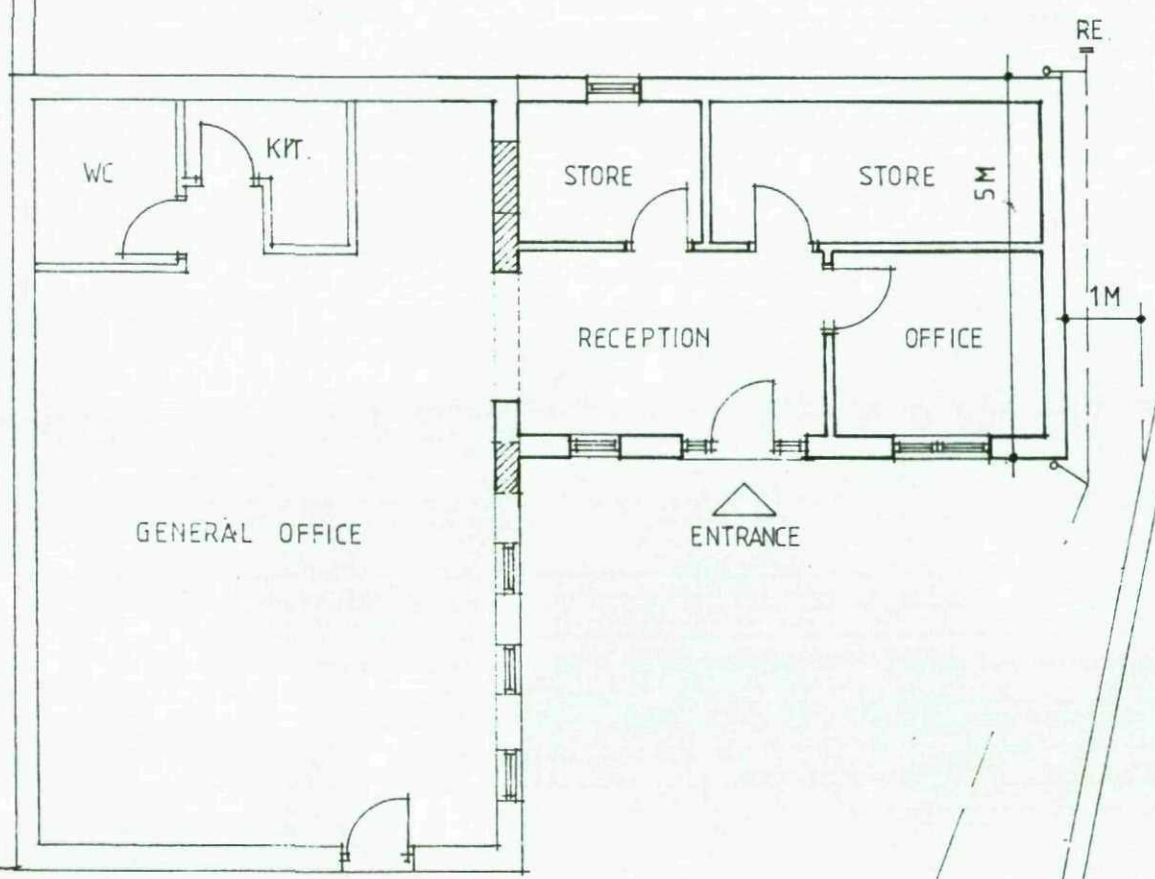

PROPOSED LAYOUT @ 1:100

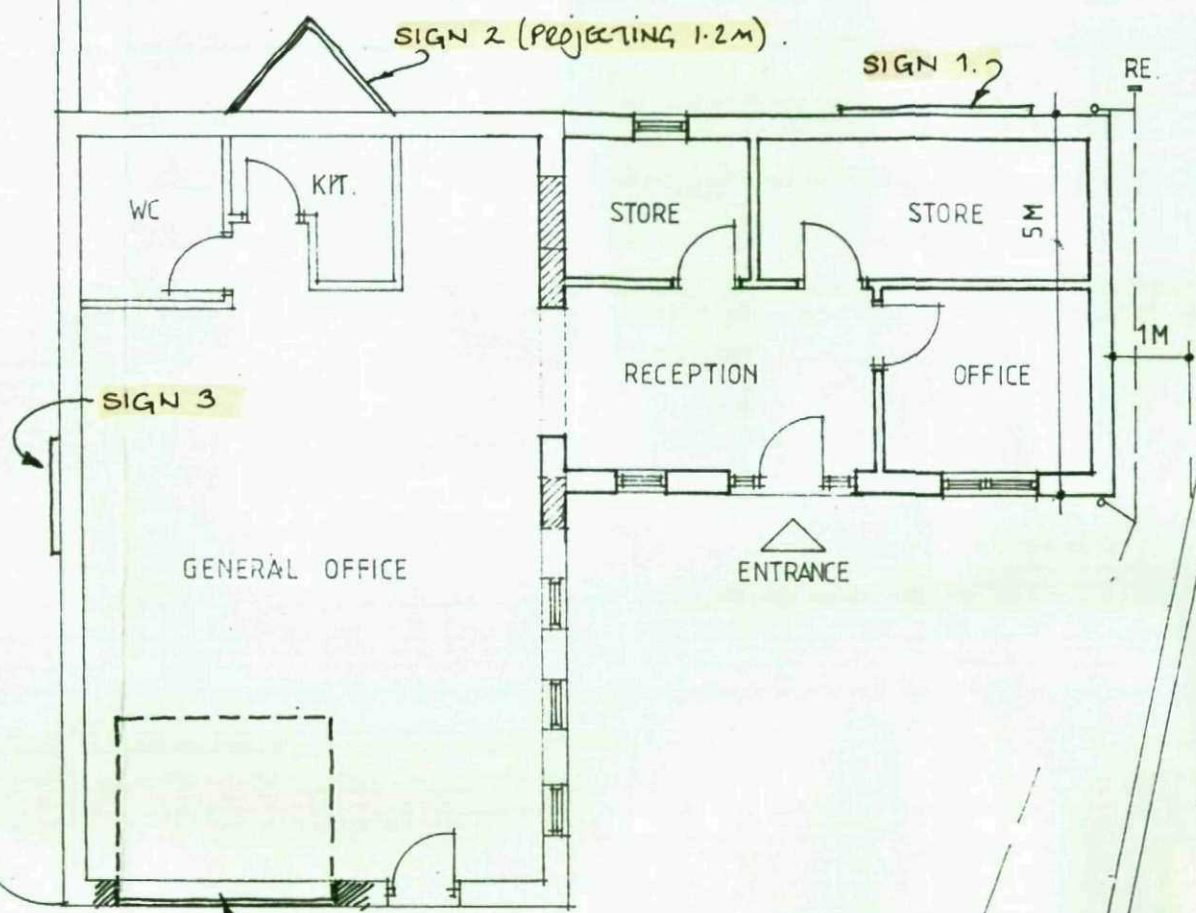

NEW SECTIONAL DOOR/HEAD DOOR IN GABLE WALL
2.2M HIGH & 2.8M WIDE.

SOAKAWAY

PARKING AREA

SOAKAWAY

PARKING AREA

REVISIONS	
PETER DIMBERLINE Dip Arch, RIBA CHARTERED ARCHITECT	
2 TIPSEY COURT, STAINCROSS BARNSELY, S75 6FZ	
tel/fax (01226) 390947 email: pdimberline@tiscali.co.uk	
CLIENT	MK Tints
PROJECT	Proposed 'change of use' application from A2 to B1/B2 use class
LOCATION	Former Thackray Healthcare building, Carr Green Lane/Blacker Road, Mapplewell
DRAWING	Existing and proposed plans
SCALES	1:100
DATE	Feb' 13
DWING No.	2013/002/02
REV.	DRAWN BY PD

- 1) This drawing and the design and details depicted thereon are the copyright of Peter Dimberline Chartered Architect.
- 2) All dimensions on this drawing are to be checked by the Contractor and any discrepancies are to be reported to the Architect.
- 3) Do not scale critical dimensions off this drawing.
- 4) Contractor to ensure that all Health & Safety requirements (CDM Regulations) in relation to this project will be complied with.

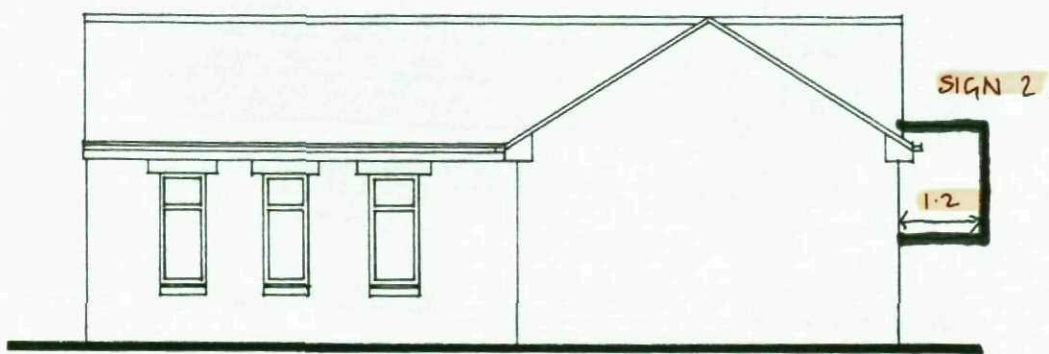

south east - proposed

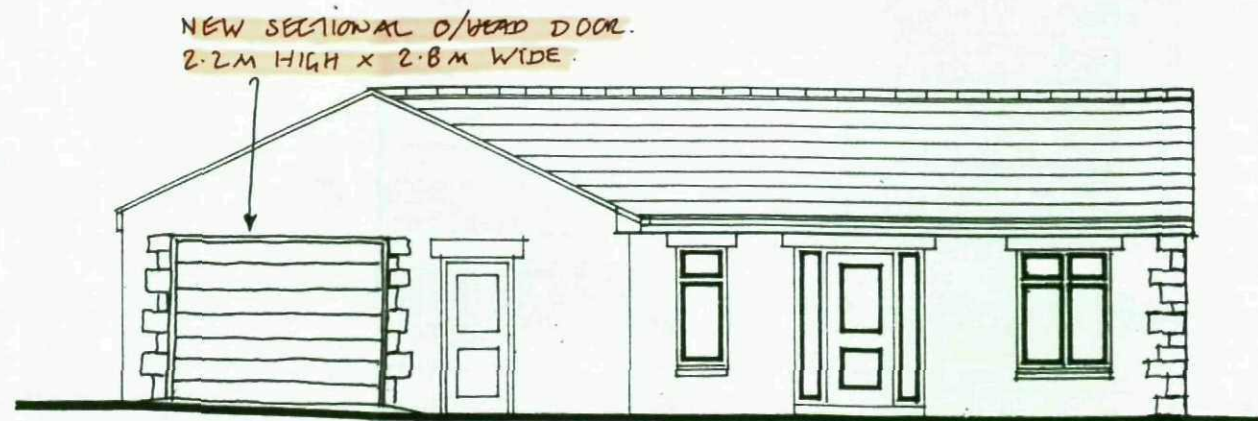

south west - proposed

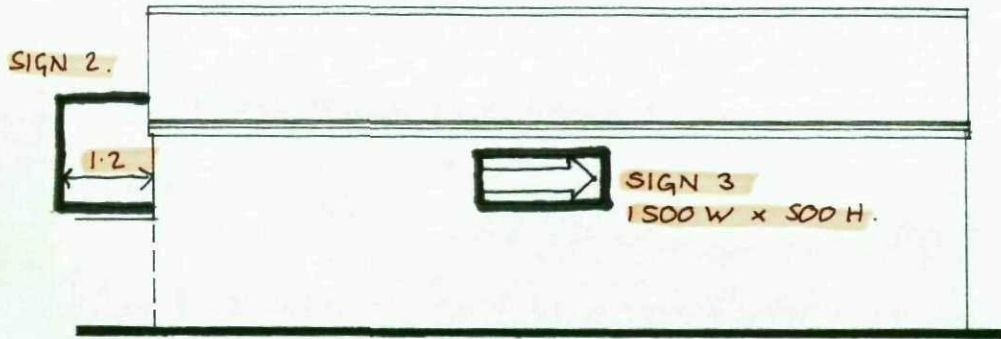

north west - proposed



north east - proposed

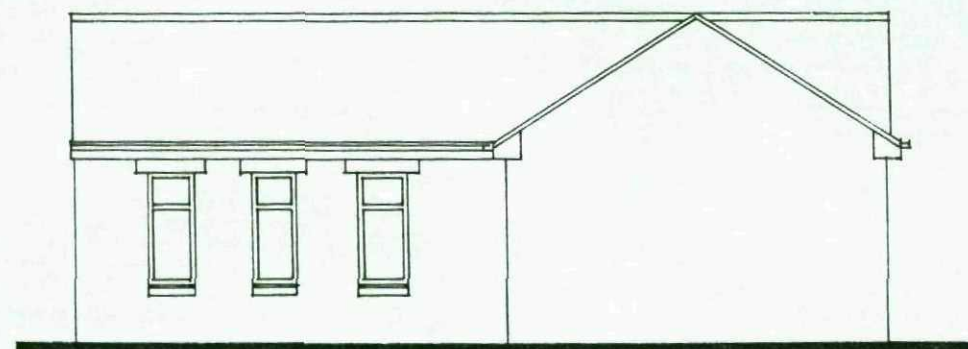

south east - existing

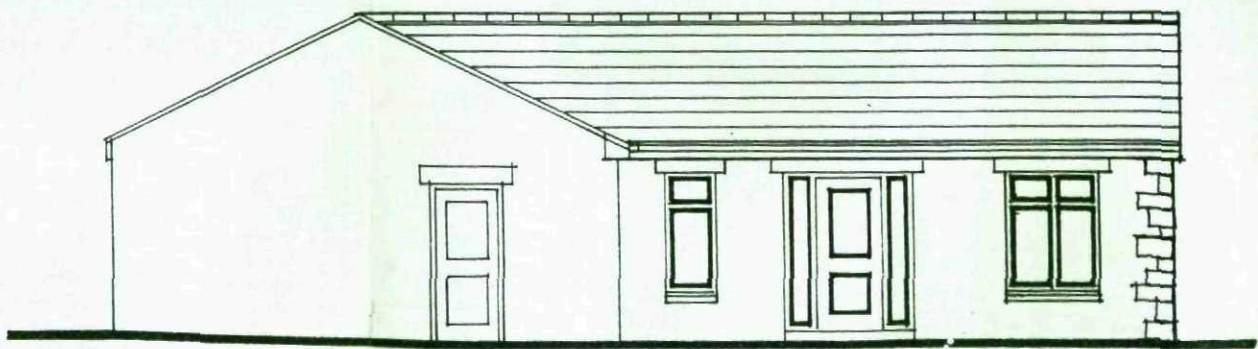

south west - existing

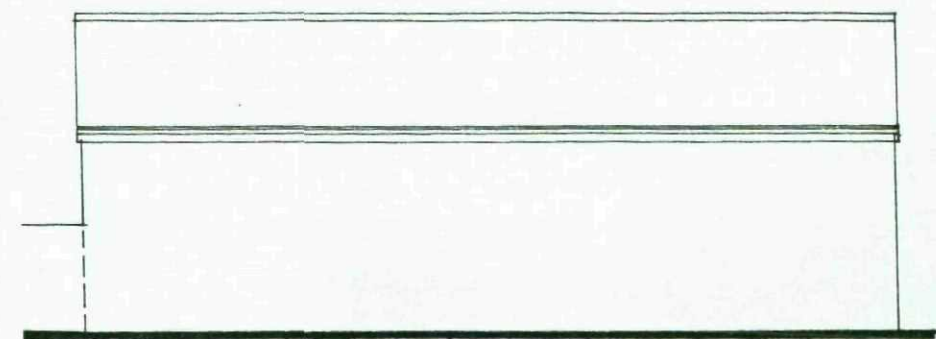

north west - existing

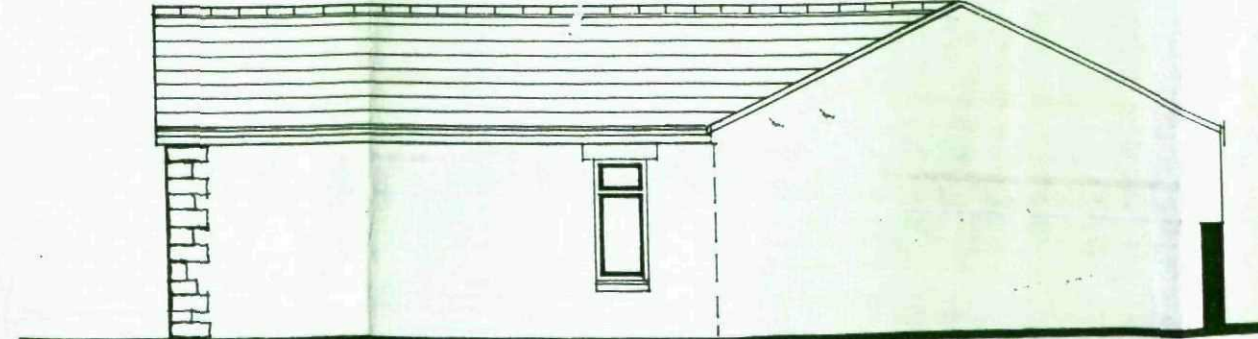

north east - existing

REVISIONS	
PETER DIMBERLINE Dip Arch, RIBA CHARTERED ARCHITECT	
2 TIPSEY COURT, STAINCROSS BARNSELEY, S75 6FZ	
tel/fax (01226) 390947 email: pdimberline@tiscali.co.uk	
CLIENT	MK Tints
PROJECT	Proposed 'change of use' application for A2 to B1/B2 use class
LOCATION	Former Thackray Healthcare building, Carr Green Lane/Blacker Road, Mapplewell
DRAWING	Existing and proposed elevations
SCALES	1:100
DATE	Feb' 13
DWING No.	2013/002/01
REV.	DRAWN BY PD