

NOTES

DRAWINGS ARE STAMPED AS TO THEIR ISSUE STATUS (BELOW) AND THEIR USE IS LIMITED AS SUCH:

PLANNING

0 1000 2000 3000 4000 5000mm  
SCALE 1:100

**Note:**  
Information is based on OS map and received information and is subject to full topographical survey (at Client discretion should Contractor request)

Surrounding contextual buildings and information are based on received ordnance survey drawings and are shown for illustrative purposes only. assumed site boundary is subject to confirmation to legal confirmation

All Legal easements and extent of existing underground services locations are subject to confirmation.

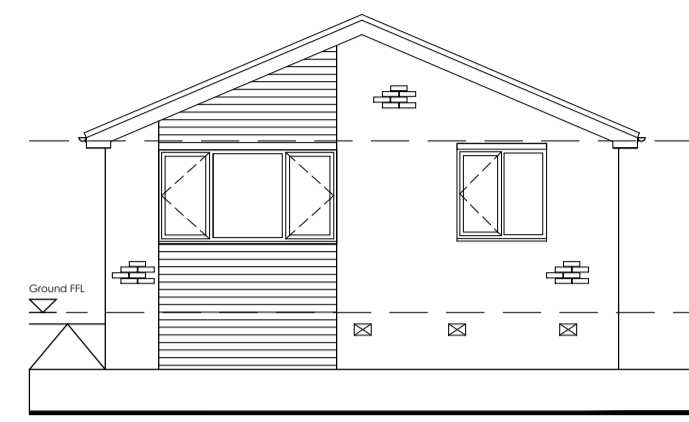

EXISTING FRONT ELEVATION  
1:100



EXISTING REAR ELEVATION  
1:100

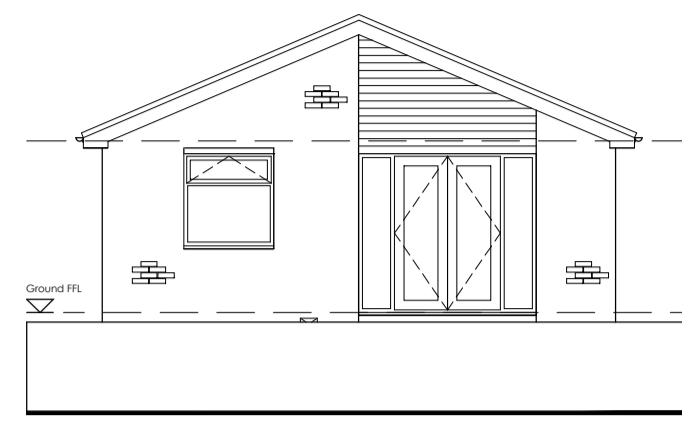

EXISTING GABLE ELEVATION  
1:100

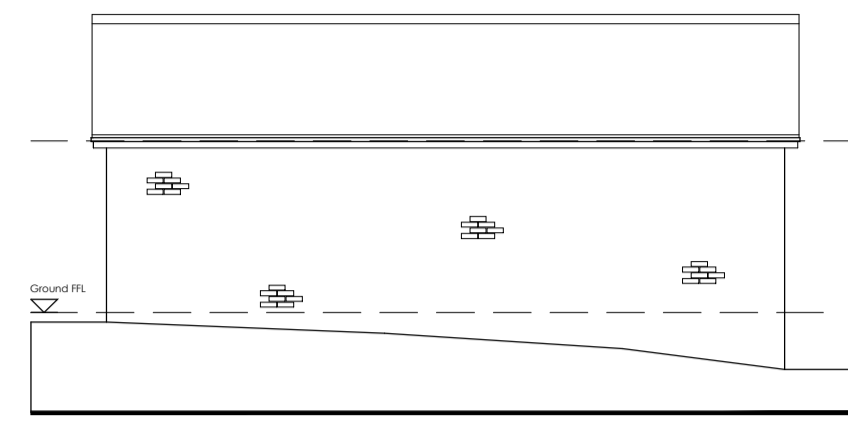

EXISTING GABLE ELEVATION  
1:100

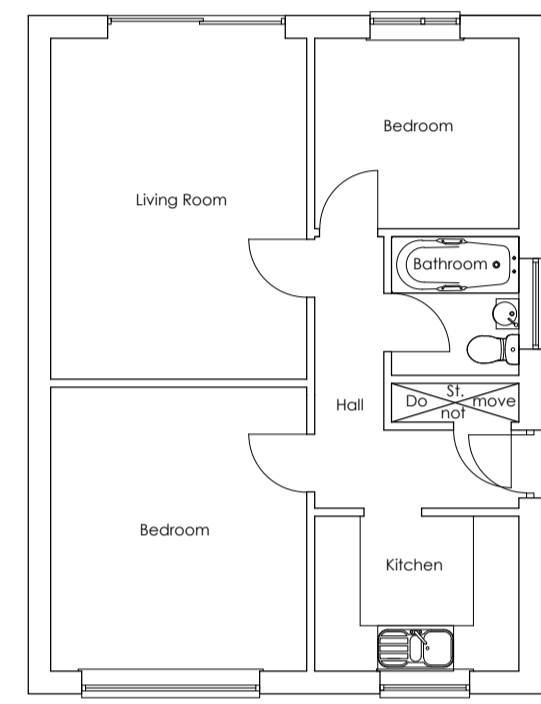

EXISTING GROUND FLOOR  
1:100

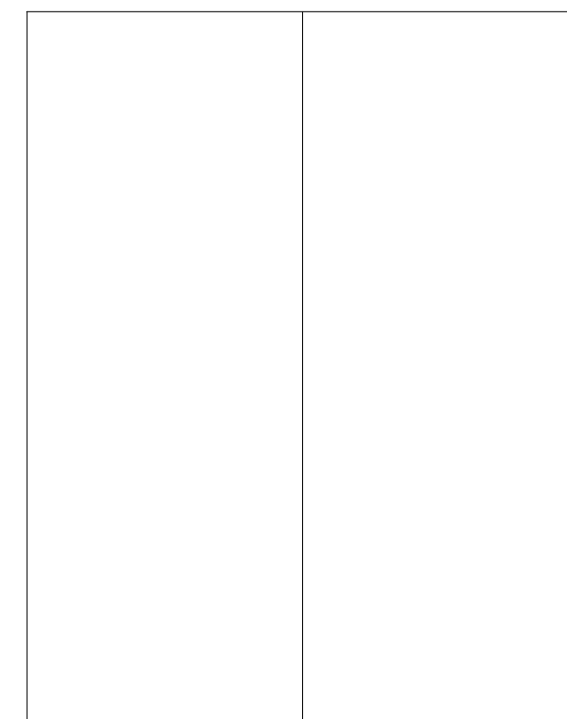

EXISTING ROOF LAYOUT  
1:100

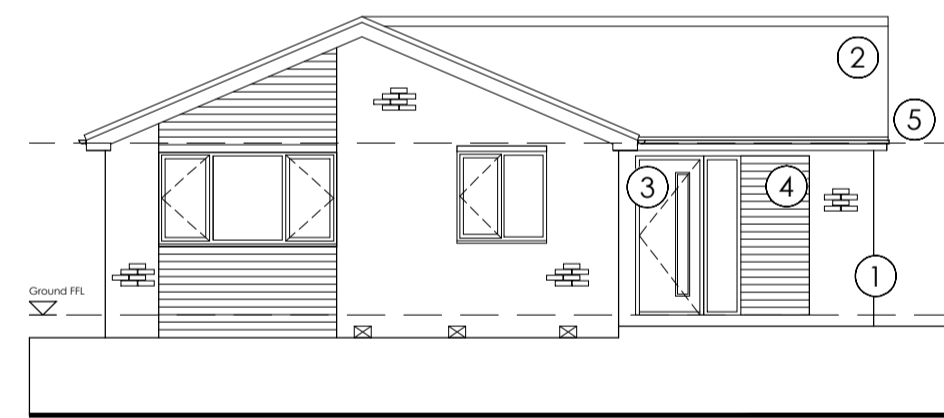

PROPOSED FRONT ELEVATION  
1:100

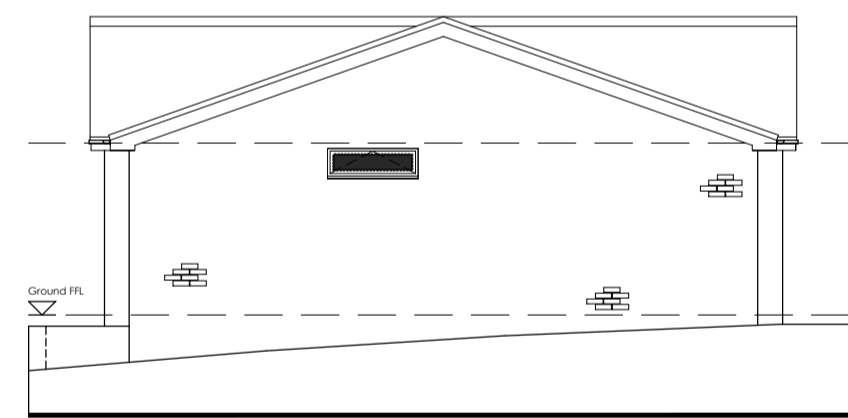

PROPOSED GABLE ELEVATION (RH)  
1:100

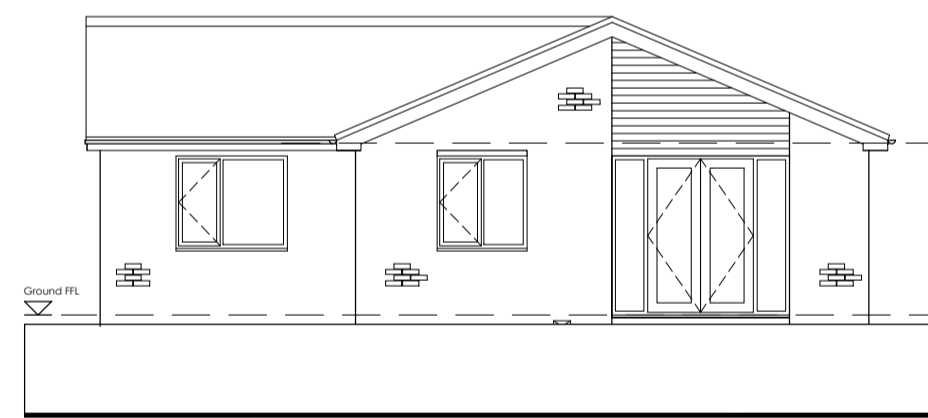

PROPOSED REAR ELEVATION  
1:100

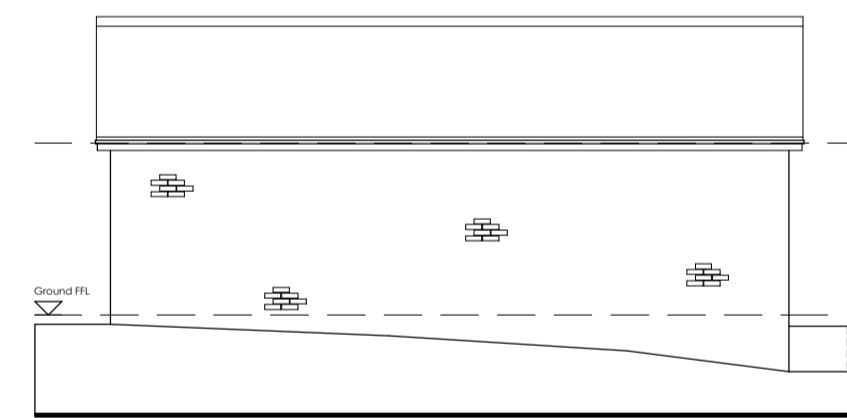

PROPOSED GABLE ELEVATION (LH)  
1:100

Material Palette\_

- ① Brickwork External Walls
- ② Interlocking Concrete Roof Tiles
- ③ uPVC Windows and Doors
- ④ White uPVC Cladding
- ⑤ White uPVC Rainwater goods

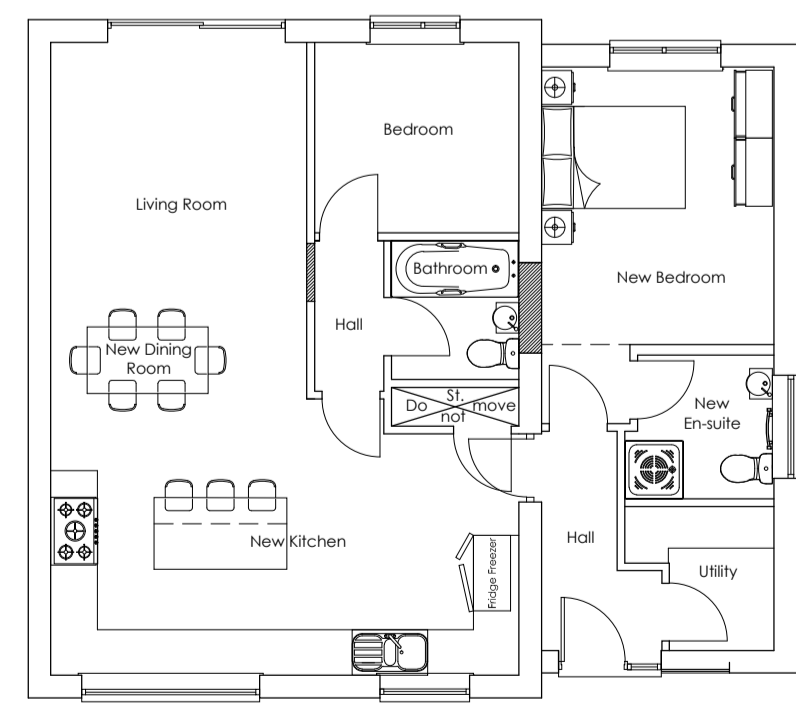

PROPOSED GROUND FLOOR  
1:100

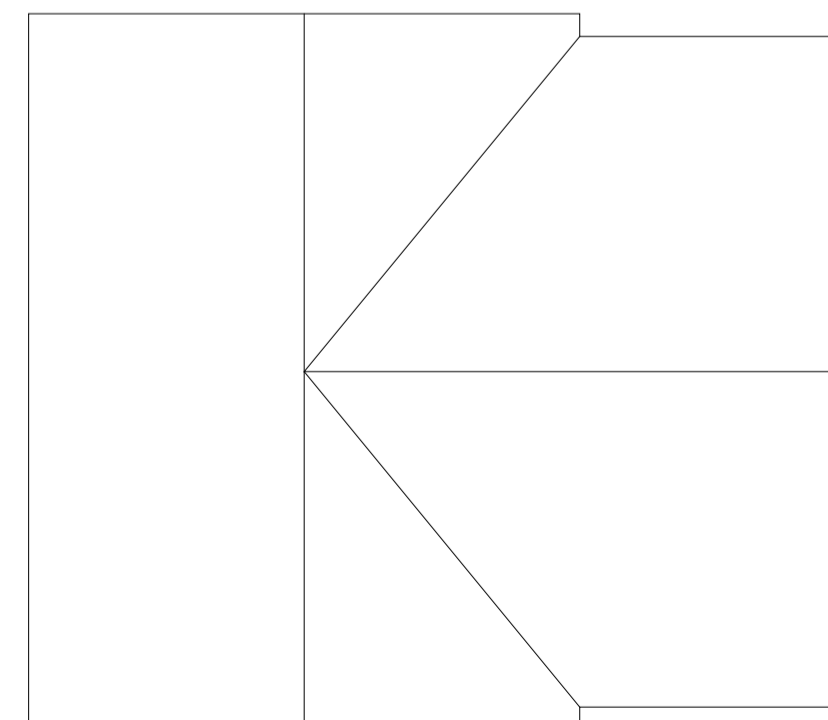

PROPOSED ROOF LAYOUT  
1:100

REV	DATE	AMENDMENTS	BY	APPD
	11/08/20		SAC	

CLIENT:  
Steph and Ash Carver  
5 Balmoral Close, Thurlstone,  
Sheffield, S36 9RT

PROJECT:  
Proposed Single Storey  
Side Extension  
5 Balmoral Close, Thurlstone,  
Sheffield, S36 9RT

TITLE:  
Existing and Proposed  
Plans and Elevations

DRAWN BY:	SAC	APPROVED BY:	SAC
DATE:	11/08/20	DATE:	11/08/20
SCALE:	As Shown	ORIGINAL DRAWING SIZE	841 x 594 - A1
DRAWING NO.:	P20-005 (P) 002	REV.	/