



EXISTING BUILDING

HARDSTANDING AREA

EXISTING BUILDING

EXISTING OVERHEAD CABLES

FOOTPATH

WHEATLEY ROAD

EXISTING TEF EQUIPMENT CABIN MOUNTED ON CONCRETE FOUNDATION

EXISTING 6.0m HIGH TELEGRAPH POLE

EXISTING TEF ELECTRICAL METER CABINET MOUNTED ON CABIN FOUNDATION

EXISTING 2.4m HIGH PALISADE C/W 1.0m WIDE SINGLE LEAF ACCESS GATE

EXISTING 300 WIDE CABLE LADDER C/W 2No. GANTRY POLES

EXISTING TEF 22.5m HIGH CU PHOSCO PHASE 1 MONOPOLE C/W PHASE 3 HEADFRAME MOUNTED ON CONCRETE FOUNDATION

EXISTING TEF 450 PRECAST CONCRETE TROUGHING

EXISTING CONCRETE SLAB

EXISTING OVERHEAD CABLES

EXISTING SINGLE LEAF ACCESS GATE TO SITE

EXISTING DOUBLE GATES

FOOTPATH

EXISTING SITE PLAN

(1:100)

5000 0 5000 10000

ORIGINAL SCALE AT A3 - 1:100

ALL DIMENSIONS IN MILLIMETRES

ALL DIMENSIONS ARE IN mm UNLESS NOTED OTHERWISE

N.G.R E: 437071 N: 405454

CONCESSION REQUIRED NO

NOTES:

REV	MODIFICATION	BY	CH	DATE
A	Issued for Approval	CCD	LB	10.06.18



CTIL - BEACON 2

Cell Name Opt.

BA HAXBY (BARNSLEY) LTD. -

Cell ID No

CTIL	TEF	VF
206425	71714	N/A

206425 71714 N/A

Site Address / Contact Details

WHEATLEY ROAD OFF STANLEY ROAD
STAIRFOOT
BARNSLEY
SOUTH YORKSHIRE
S70 3PG

Drawing Title: EXISTING SITE PLAN

Purpose of Issue: PLANNING Dwg Rev:

Drawing Number: 200 A

Surveyed By: PW Original Sheet Size: A3 Pack Issue:

Drawn: CCD	Date: 10.06.18	Checked: LB	Date: 10.06.18
------------	----------------	-------------	----------------



NOTE: OVERGROWN SHRUBBERY WITHIN COMPOUND TO BE CUT BACK PRIOR TO BUILD REPORTED TO CTIL MAINTENANCE 12.06.18

HARDSTANDING AREA

EXISTING BUILDING

PROPOSED 22.5m HIGH CU PHOSCO PHASE 4.5 MONOPOLE C/W HEADFRAME INSTALLED ON NEW 3.7x3.7x2.1m DEEP BASE

PROPOSED 300mm WIDE CABLE TRAY C/W 3No. SUPPORT POLES ON NEW MONOPOLE BASE

EXISTING TEF EQUIPMENT CABIN MOUNTED ON CONCRETE FOUNDATION

EXISTING 6.0m HIGH TELEGRAPH POLE

EXISTING TEF ELECTRICAL METER CABINET MOUNTED ON CABIN FOUNDATION TO ACCOMMODATE DNO ISOLATOR & SPD

EXISTING 2.4m HIGH PALISADE C/W 1.0m WIDE SINGLE LEAF ACCESS GATE

EXISTING 300 WIDE CABLE LADDER C/W 2No. GANTRY POLES TO BE REMOVED

PROPOSED REMOVAL OF EXISTING TEF 22.5m HIGH CU PHOSCO PHASE 1 MONOPOLE C/W PHASE 3 HEADFRAME MOUNTED ON CONCRETE FOUNDATION

EXISTING TEF 450 PRECAST CONCRETE TROUGHING

EXISTING BUILDING

EXISTING OVERHEAD CABLES

FOOTPATH

WHEATLEY ROAD

EXISTING CONCRETE SLAB TO BE BROKEN UP & REMOVED

EXISTING OVERHEAD CABLES

EXISTING SINGLE LEAF ACCESS GATE TO SITE

EXISTING DOUBLE GATES

FOOTPATH

PROPOSED SITE PLAN

(1:100)



ORIGINAL SCALE AT A3 - 1:100

ALL DIMENSIONS IN MILLIMETRES

ALL DIMENSIONS ARE IN mm UNLESS NOTED OTHERWISE

N.G.R E: 437071 N: 405454

CONCESSION REQUIRED NO

NOTES:

REV	MODIFICATION	BY	CH	DATE	
B	New pole position		SH	LB	04.01.19
A	Issued For Approval		CCD	LB	10.06.18

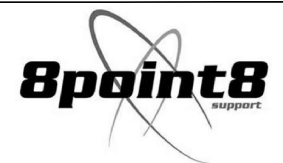

CTIL - BEACON 2

Cell Name Opt.

BA HAXBY (BARNSELY) LTD. -

Cell ID No

CTIL	TEF	VF
206425	71714	N/A

Site Address / Contact Details

WHEATLEY ROAD OFF STANLEY ROAD
STAIRFOOT
BARNSELY
SOUTH YORKSHIRE
S70 3PG

Drawing Title: PROPOSED SITE PLAN

Purpose of issue: PLANNING Dwg Rev:

Drawing Number: 201 B

Surveyed By: PW Original Sheet Size: A3 Pack Issue:

Drawn: CCD Date: 10.06.18 Checked: LB Date: 10.06.18 D

The drawings comply with TEF & Vodafone Standard ICNIRP guidelines.
Designed in accordance with CTIL document: SDN0008

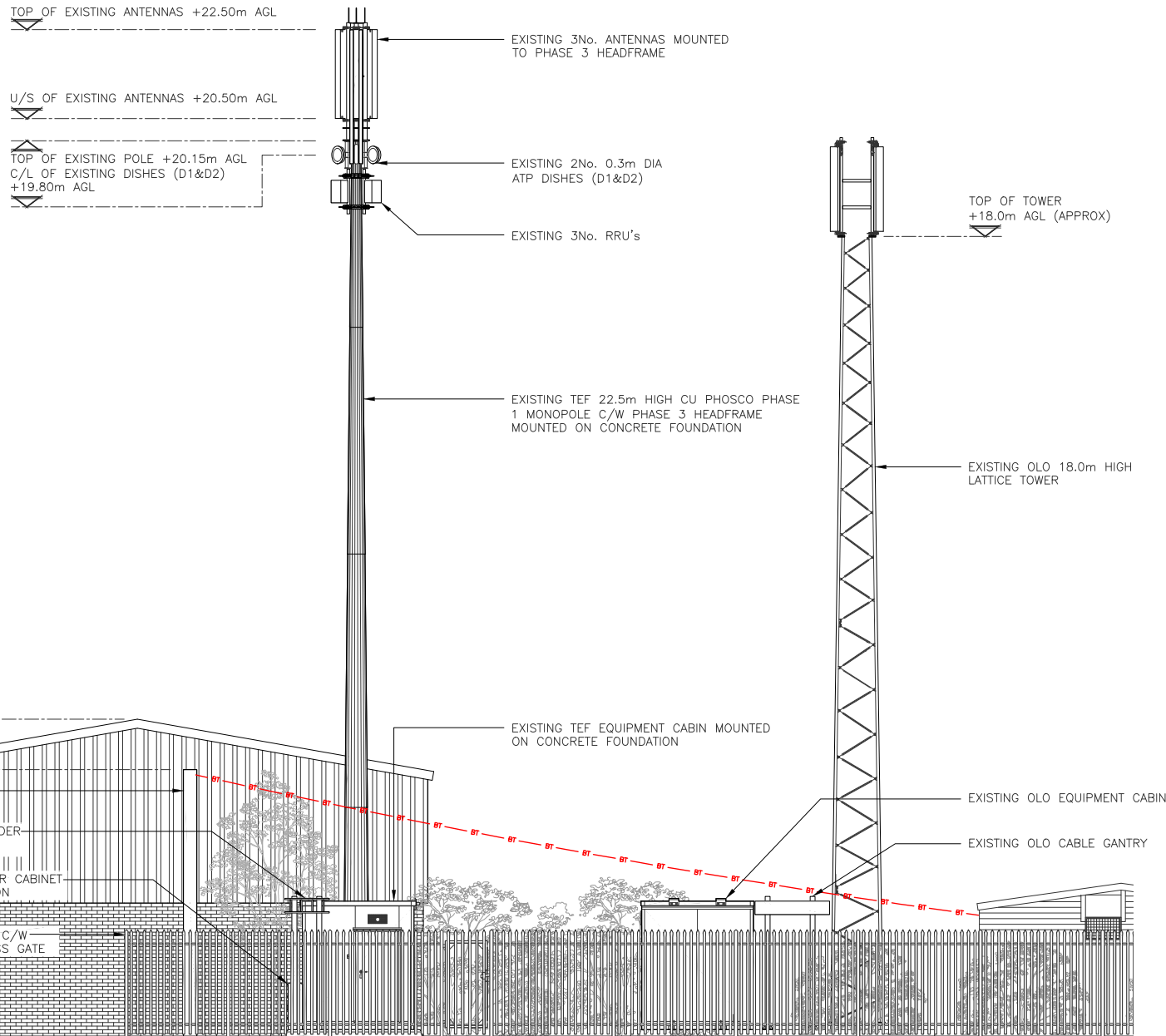



EXISTING SOUTH EAST ELEVATION

(1:100)

5000 0 5000 10000

ORIGINAL SCALE AT A3 - 1:100

ALL DIMENSIONS IN MILLIMETRES

ALL DIMENSIONS ARE IN mm UNLESS NOTED OTHERWISE			
N.G.R	E: 437071	N: 405454	
CONCESSION REQUIRED		NO	
NOTES:			
A Issued for Approval		CCD	LB 10.06.18
REV	MODIFICATION	BY	CH DATE
			
			
CTIL - BEACON 2			
Cell Name			Opt.
BA HAXBY (BARNSELY) LTD.			-
Cell ID No			
CTIL	TEF	VF	
206425	71714	N/A	
Site Address / Contact Details			
WHEATLEY ROAD OFF STANLEY ROAD STAIRFOOT BARNSELY SOUTH YORKSHIRE S70 3PG			
Drawing Title: EXISTING SITE ELEVATION			
Purpose of Issue: PLANNING			Dwg Rev:
Drawing Number: 300			A
Surveyed By: PW		Original Sheet Size: A3	
Date: 10.06.18		Date: 10.06.18	
Drawn: CCD	Date: 10.06.18	Checked: LB	Date: 10.06.18
Pack Issue:		D	

NOTE: OVERGROWN SHRUBBERY WITHIN COMPOUND TO BE CUT BACK PRIOR TO BUILD REPORTED TO CTIL MAINTENANCE 12.06.18

ALL DIMENSIONS ARE IN mm UNLESS NOTED OTHERWISE

N.G.R | E: 437071 | N: 405454

CONCESSION REQUIRED | NO

NOTES:

TOP OF PROPOSED ANTENNAS +22.50m AGL
 U/S OF PROPOSED 3No. ANTENNAS +21.00m AGL
 U/S OF PROPOSED 3No. ANTENNAS +20.50m AGL
 C/L OF EXISTING DISHES (D1&D2) +18.50m AGL

PROPOSED TEF GPS MODULE MOUNTED ON ANTENNA SUPPORT POLE
 PROPOSED 6No. TEF ANTENNAS TO BE MOUNTED ON PROPOSED PHASE 4.5 HEADFRAME
 PROPOSED 12No. RRU'S & EXISTING 3No. RRU's MOUNTED ONTO NEW PHASE 4.5 HEADFRAME
 EXISTING 2No. 0.3m DIA DISHES (D1&D2) TO BE RELOCATED ONTO PROPOSED PHASE 4.5 MONOPOLE

TOP OF TOWER +18.0m AGL (APPROX)

PROPOSED 22.5m HIGH CU PHOSCO PHASE 4.5 MONOPOLE C/W HEADFRAME INSTALLED ON NEW 3.7x3.7x2.1m DEEP BASE

PROPOSED REMOVAL OF EXISTING TEF 22.5m HIGH CU PHOSCO PHASE 1 MONOPOLE C/W PHASE 3 HEADFRAME MOUNTED ON CONCRETE FOUNDATION

PROPOSED 300mm WIDE CABLE TRAY C/W 3No. SUPPORT POLES ON NEW MONOPOLE BASE

RIDGE LEVEL +7.1m AGL (APPROX)

TOP OF TELEGRAPH POLE +6.0m AGL (APPROX)

EXISTING 6.0m HIGH TELEGRAPH POLE

EXISTING 300 WIDE CABLE LADDER C/W 2No. GANTRY POLES TO BE REMOVED

EXISTING TEF ELECTRICAL METER CABINET MOUNTED ON CABIN FOUNDATION TO ACCOMMODATE DNO ISOLATOR & SPD

EXISTING 2.4m HIGH PALISADE C/W 1.0m WIDE SINGLE LEAF ACCESS GATE

G.L.

EXISTING TEF EQUIPMENT CABIN MOUNTED ON CONCRETE FOUNDATION

EXISTING OLO 18.0m HIGH LATTICE TOWER

EXISTING OLO EQUIPMENT CABIN

EXISTING OLO CABLE GANTRY

PROPOSED SOUTH EAST ELEVATION

(1:100)



ORIGINAL SCALE AT A3 - 1:100

ALL DIMENSIONS IN MILLIMETRES

The drawings comply with TEF & Vodafone Standard ICNIRP guidelines.
 Designed in accordance with CTIL document: SDN0008

C	NEW pole position	SH	LB	04.01.19
B	RRU Amount Amended	CCD	LB	29.08.18
A	Issued For Approval	CCD	LB	10.06.18
REV	MODIFICATION	BY	CH	DATE

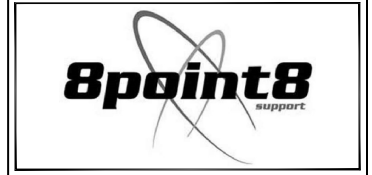

Cell Name | Opt.

BA HAXBY (BARNSELY) LTD. | -

Cell ID No

CTIL | TEF | VF

206425 | 71714 | N/A

Site Address / Contact Details

WHEATLEY ROAD OFF STANLEY ROAD
 STAIRFOOT
 BARNSELY
 SOUTH YORKSHIRE
 S70 3PG

Drawing Title: PROPOSED SITE ELEVATION

Purpose of Issue: PLANNING | Dwg Rev:

Drawing Number: 301 | C

Surveyed By: PW | Original Sheet Size: A3 | Pack Issue:

Drawn: CCD | Date: 10.06.18 | Checked: LB | Date: 10.06.18 | D