

Produced on 01 July 2025 from the Ordnance Survey National Geographic Database and incorporating surveyed revision available at this date.
This map shows the area bounded by 440574 411218,440674 411218,440674 411318,440574 411318,440574 411218
Crown copyright and database rights 2025 OS 100054135. Supplied by copla ltd trading as UKPlanningMaps.com a licensed Ordnance Survey partner (OS 100054135).
Data licence expires 01 July 2026. Unique plan reference: v1f/1277865/1713822



1 Location Plan

1 : 1250



Produced on 01 July 2025 from the Ordnance Survey National Geographic Database and incorporating surveyed revision available at this date.
This map shows the area bounded by 440574 411218,440674 411218,440674 411318,440574 411318,440574 411218
Crown copyright and database rights 2025 OS 100054135. Supplied by copla ltd trading as UKPlanningMaps.com a licensed Ordnance Survey partner (OS 100054135).
Data licence expires 01 July 2026. Unique plan reference: v1f/1277865/1713822

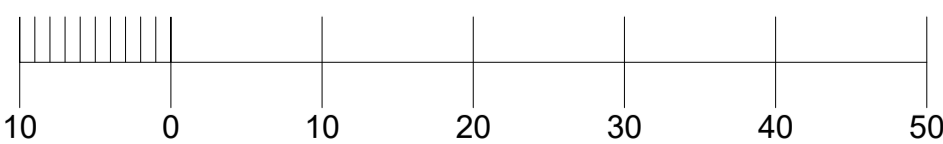

2 Block Plan

1 : 500

Address: Office 17, Askern House,
Askern, Doncaster, DN6 0AA
Email: info@3dppd.co.uk
Telephone: 01302 239000
Web: www.3dppd.co.uk

All dimensions and sizes to be verified by the Contractor on site.
Drawings to be read in conjunction with engineers details.
The structural engineers details take precedence over the architectural drawings.

No dimensions to be scaled from this drawing. Contractors must work to figured dimensions.

Precision Plan Drawing will have no liability for any errors or inaccuracies.

© This drawing is subject to copyright of Precision Plan Drawing Limited.

CDM REGULATIONS 2015
The client must abide by the Construction Design and Management Regulations 2015. The client must appoint a contractor, if more than one contractor is to be involved, the client will need to appoint (in writing) a principal designer (to plan, manage and coordinate the planning and design work) and a principal contractor (to plan, manage and coordinate the construction and ensure there are arrangements in place for managing and organising the project).

Domestic clients
The domestic client is to appoint a principal designer and a principal contractor when there is more than one contractor, if not your duties will automatically transferred to the contractor or principal contractor.

Further information can be obtained from the HSE following this link:
<http://www.hse.gov.uk/construction/cdm/2015/domestic-clients.htm>

No.	Description	Date

PROJECT ADDRESS

32a Barnsley Road, Brierley,
Barnsley S72 9LD

PROJECT NAME

As Built Dwelling

SHEET NAME Location and Block Plan

DRAWN BY JH CHECKED BY LO DATE 17/02/25

SCALE (@A2) As indicated PROJECT NUMBER 2238

DRAWING NUMBER BL101 REV

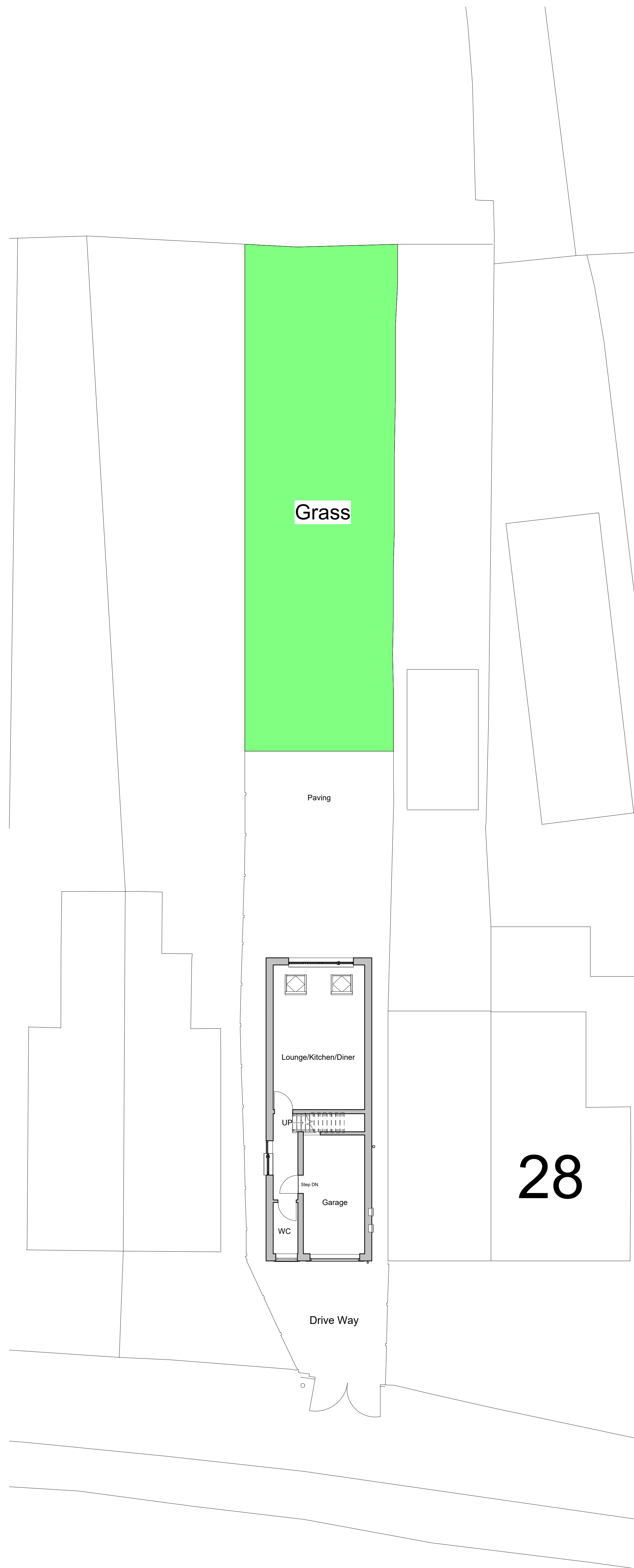

1 Site Plan
1 : 100

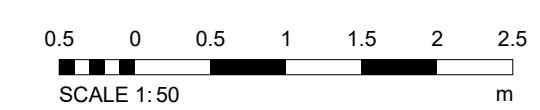



**PRECISION
PLAN DRAWING**

Address: Office 17, Askern House,
Askern, Doncaster, DN6 0AA
Email: info@3dppd.co.uk
Telephone: 01302 239000
Web: www.3dppd.co.uk

All dimensions and sizes to be verified by the Contractor on site. Drawings to be read in conjunction with engineers details. The structural engineers details take precedence over the architectural drawings.
No dimensions to be scaled from this drawing. Contractors must work to figured dimensions.
Precision Plan Drawing will have no liability for any errors or inaccuracies.
© This drawing is subject to copyright of Precision Plan Drawing Limited.
CDM REGULATIONS 2015
The client must abide by the Construction Design and Management Regulations 2015. The client must appoint a contractor. If more than one contractor is to be involved, the client will need to appoint (in writing) a principal designer (to plan, manage and coordinate the planning and design work) and a principal contractor (to plan, manage and coordinate the construction and ensure there are arrangements in place for managing and organising the project).
Domestic clients
The domestic client is to appoint a principal designer and a principal contractor when there is more than one contractor. If not your duties will automatically transferred to the contractor or principal contractor.
Further information can be obtained from the HSE following this link: <http://www.hse.gov.uk/construction/ldm/2015/domestic-clients.htm>

No.	Description	Date

PROJECT ADDRESS
**32a Barnsley Road, Brierley,
Barnsley S72 9LD**

PROJECT NAME
As Built Dwelling

SHEET NAME	Site Plan	
DRAWN BY JH	CHECKED BY LQ	DATE 17/02/25
SCALE (B/A0) 1:100	PROJECT NUMBER 2238	REV
DRAWING NUMBER E100		

17/02/2025 11:20:45

Address: Office 17, Askern House,
Askern, Doncaster, DN6 0AA
Email: info@3dppd.co.uk
Telephone: 01302 239000
Web: www.3dppd.co.uk

All dimensions and sizes to be verified by the Contractor on site.
Drawings to be read in conjunction with engineers details.
The structural engineers details take precedence over the architectural drawings.

No dimensions to be scaled from this drawing. Contractors must work to figured dimensions.

Precision Plan Drawing will have no liability for any errors or inaccuracies.

© This drawing is subject to copyright of Precision Plan Drawing Limited.

CDM REGULATIONS 2015
The client must abide by the Construction Design and Management Regulations 2015. The client must appoint a contractor, if more than one contractor is to be involved, the client will need to appoint (in writing) a principal designer (to plan, manage and coordinate the planning and design work) and a principal contractor (to plan, manage and coordinate the construction and ensure there are arrangements in place for managing and organising the project).

Domestic clients
The domestic client is to appoint a principal designer and a principal contractor when there is more than one contractor, if not your duties will automatically transferred to the contractor or principal contractor.

Further information can be obtained from the HSE following this link:
<http://www.hse.gov.uk/construction/cdm/2015/domestic-clients.htm>

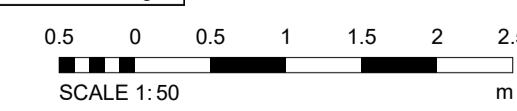
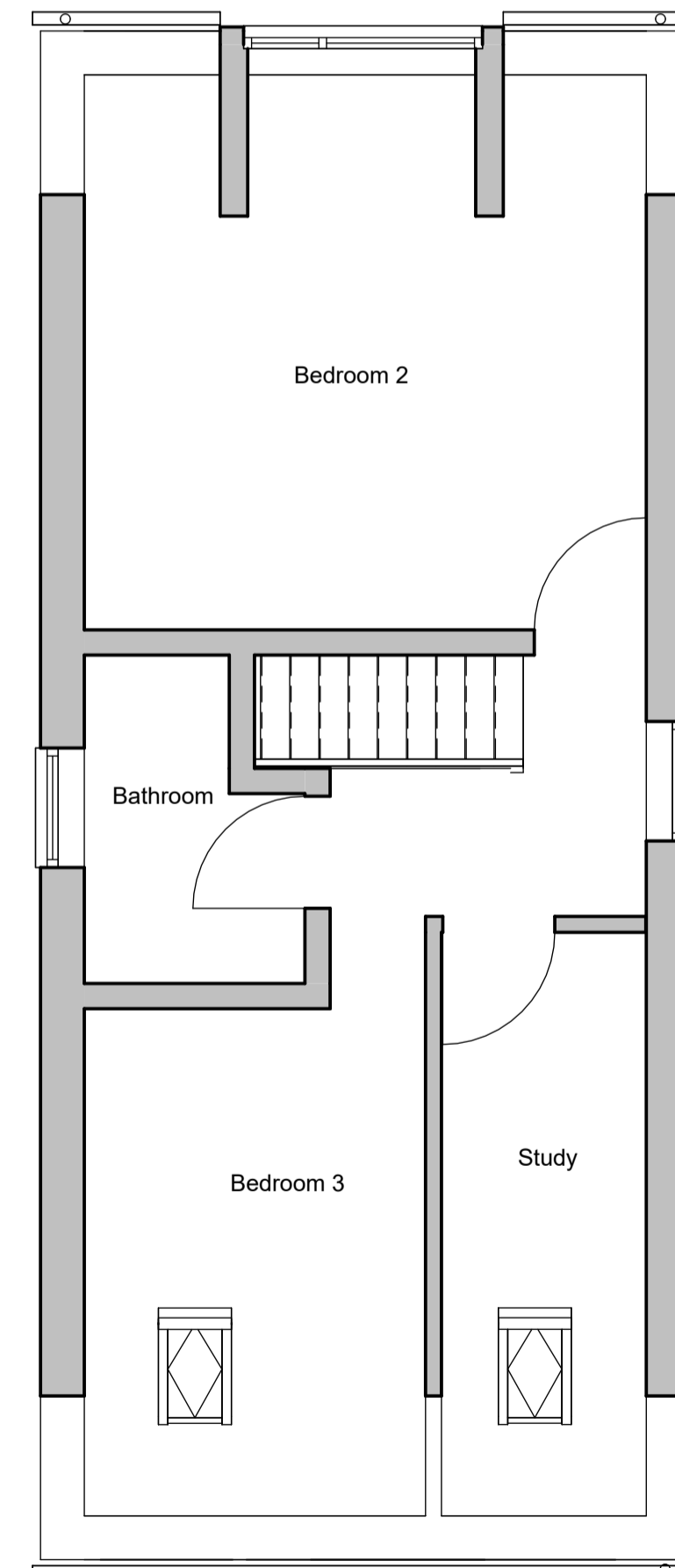
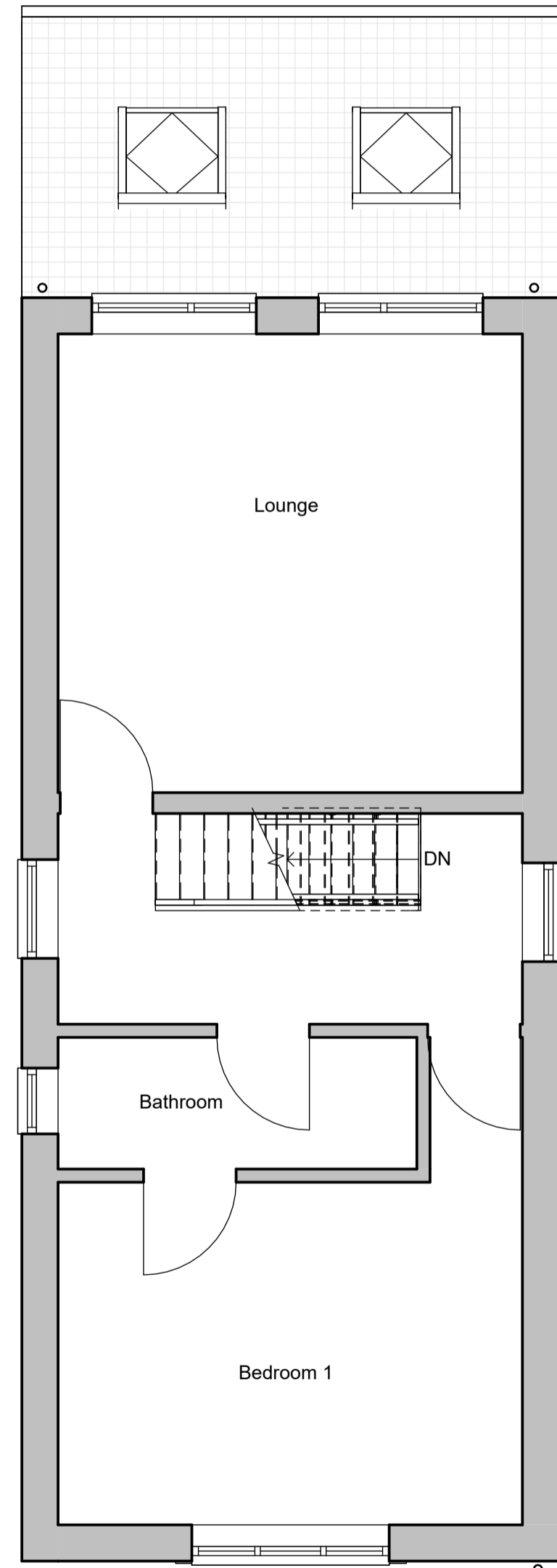
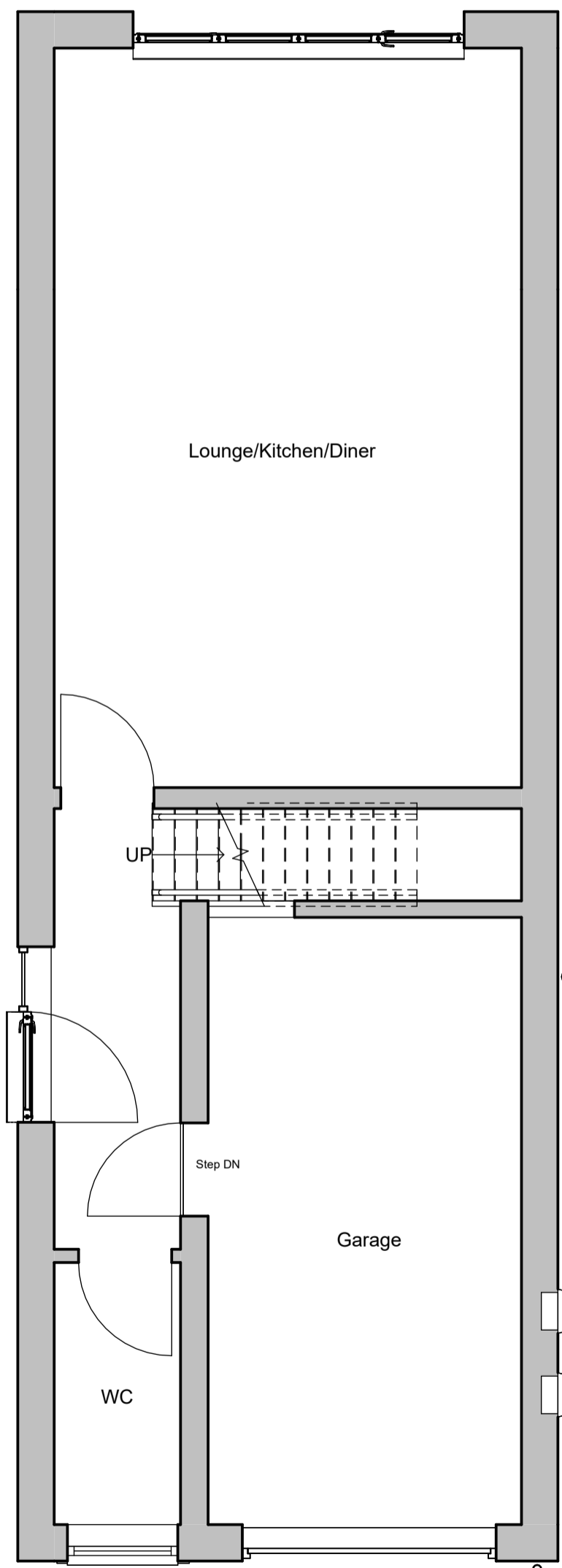

1 Ground Floor Plan
1 : 50

2 First Floor Plan
1 : 50

3 Second Floor
1 : 50

No.	Description	Date

PROJECT ADDRESS
**32a Barnsley Road, Brierley,
Barnsley S72 9LD**

PROJECT NAME
As Built Dwelling

SHEET NAME	Plans	
DRAWN BY	CHECKED BY	DATE
JH	LO	17/02/25
SCALE (@A2)	PROJECT NUMBER	
1 : 50	2238	
DRAWING NUMBER	REV	
E101		

Address: Office 17, Askern House,
 Askern, Doncaster, DN6 0AA
 Email: info@3dppd.co.uk
 Telephone: 01302 239000
 Web: www.3dppd.co.uk

All dimensions and sizes to be verified by the Contractor on site.
 Drawings to be read in conjunction with engineers details.
 The structural engineers details take precedence over the
 architectural drawings.

No dimensions to be scaled from this drawing. Contractors must work
 to figured dimensions.

Precision Plan Drawing will have no liability for any errors or
 inaccuracies.

© This drawing is subject to copyright of Precision Plan Drawing
 Limited.

CDM REGULATIONS 2015
 The client must abide by the Construction Design and Management
 Regulations 2015. The client must appoint a contractor, if more than
 one contractor is to be involved, the client will need to appoint (in
 writing) a principal designer (to plan, manage and coordinate the
 planning and design work) and a principal contractor (to plan,
 manage and coordinate the construction and ensure there are
 arrangements in place for managing and organising the project).

Domestic clients
 The domestic client is to appoint a principal designer and a principal
 contractor when there is more than one contractor, if not your duties
 will automatically transferred to the contractor or principal contractor.

Further information can be obtained from the HSE following this link:
<http://www.hse.gov.uk/construction/cdm/2015/domestic-clients.htm>

No.	Description	Date

PROJECT ADDRESS

**32a Barnsley Road, Brierley,
 Barnsley S72 9LD**

PROJECT NAME

As Built Dwelling

SHEET NAME

Elevations

DRAWN BY
JH

CHECKED BY
LO

DATE
17/02/25

SCALE (@A2)
1 : 100

PROJECT NUMBER
2238

DRAWING NUMBER
E102

REV

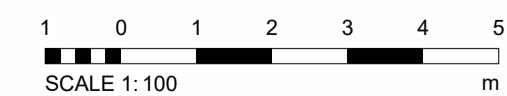

1 Front Elevation
 1 : 100



2 Side Elevation
 1 : 100



3 Rear Elevation
 1 : 100



4 Side Elevation 1
 1 : 100