

NOTES

All efforts have been made in measuring existing site. However the contractor / builder is responsible, for checking & confirming all given dimensions on site prior to pricing & works.

Extent of boundary ownership confirmed by applicant.

Proposal -

demolition of two storey and adjacent single storey flat roof extensions to main house and new two storey side extension with single storey rear extension. Demolition of existing detached garage and construction of new garage with office over

Materials As Existing -

- Walls - Coursed stone & Pebble dash rendered
- Doors - Painted timber
- Windows - painted timber framed single glazed
- Roof - Stone slate & bitumen felt
- Fascia/Guttering - black guttering & down pipes.

Materials As Proposed -

- Walls - Coursed stone & through colour render
- Doors - Upvc framed part glazed
- Windows - upvc framed double glazed
- Roof - artificial stone slate & EDPM single ply membrane roof
- Fascia/Guttering - black guttering & down pipes.



EXISTING ROOF PLAN
1/100

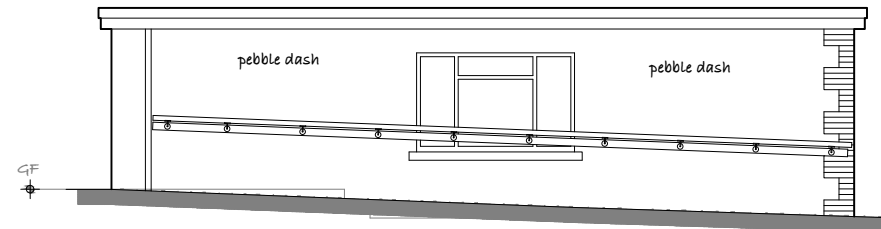

EXISTING SIDE ELEVATION
1/100

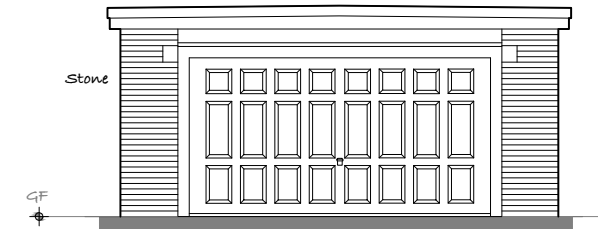

EXISTING FRONT ELEVATION -
DRIVEWAY
1/100

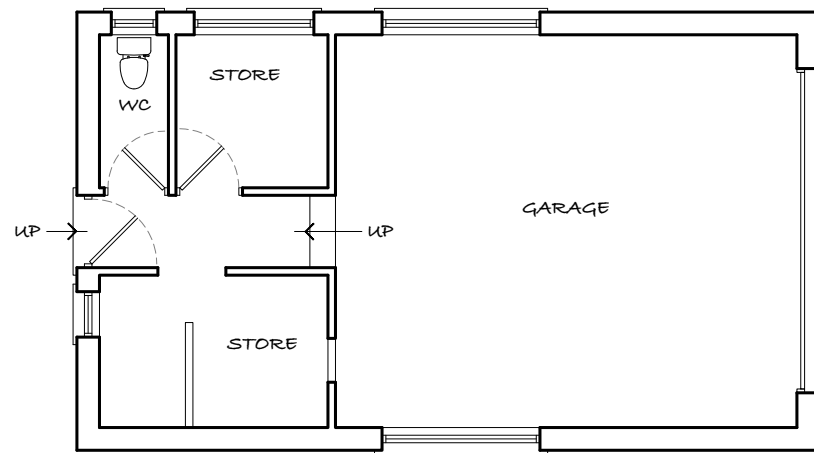

EXISTING FLOOR PLAN
1/100

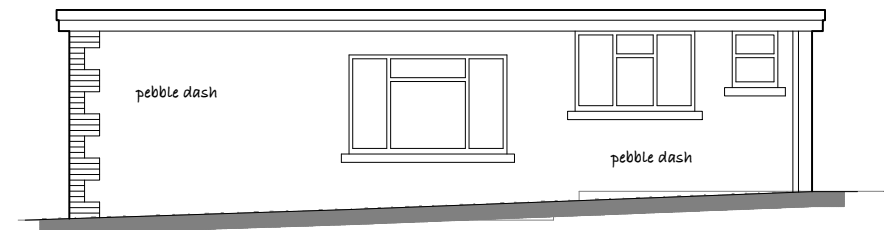

EXISTING SIDE ELEVATION
1/100

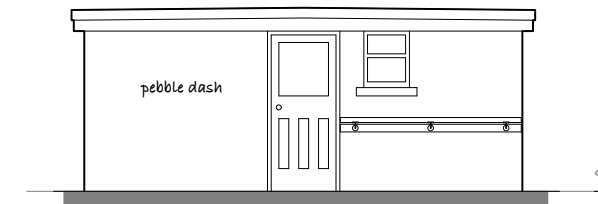

EXISTING REAR ELEVATION -
HOUSE
1/100

1) GENERAL BUILDING NOTES

- a) All works to be in accordance with Building Regulations, current editions and amendments and to the satisfaction of the Building Control Authority.
- b) All works within the contract and by the contractor must be carried out in such a way that all requirements under the Health and Safety at Work Act are satisfied and maintained.
- c) All works by the Contractor must be carried out in compliance with the requirements of all British Standards, Codes of Practice etc. and with the requirements of all relevant and current Statutory Authority regulations.
- d) All structural calculations if required to be submitted by client appointed Structural Engineers and upgraded as necessary as works proceed to suit any clients requirements.
- e) The contractor must ensure and will be held responsible for the stability of the building structure at all stages of the contract.

2) APPROVED DOCUMENT A STRUCTURE

- a) All structural details and calculations if required to be submitted for approval to Building Control Authority by client appointed Structural Engineer.

PLANNING

Rev	Description	Date	By	App'd

DMA

DESIGN MANAGEMENT LTD

6 New Hall Way,
Dialwood,
Flockton,
Wakefield,
WF4 4AX
Client

t: 01924 462550
e: info@designmanageachieve.com
w: designmanageachieve.com

Mr. M RODGERS

Project
**GREENACRE,
CAWTHORNE, S75 4AB**

Drawing title
**EXISTING DETACHED
GARAGE**

Drawn by
DMA

Date
Dec. 2018

Drawing no
EX-05

Project no
18/597

Scale @ A3
1:100

Rev
-