

© Craig Foster Architects 2014

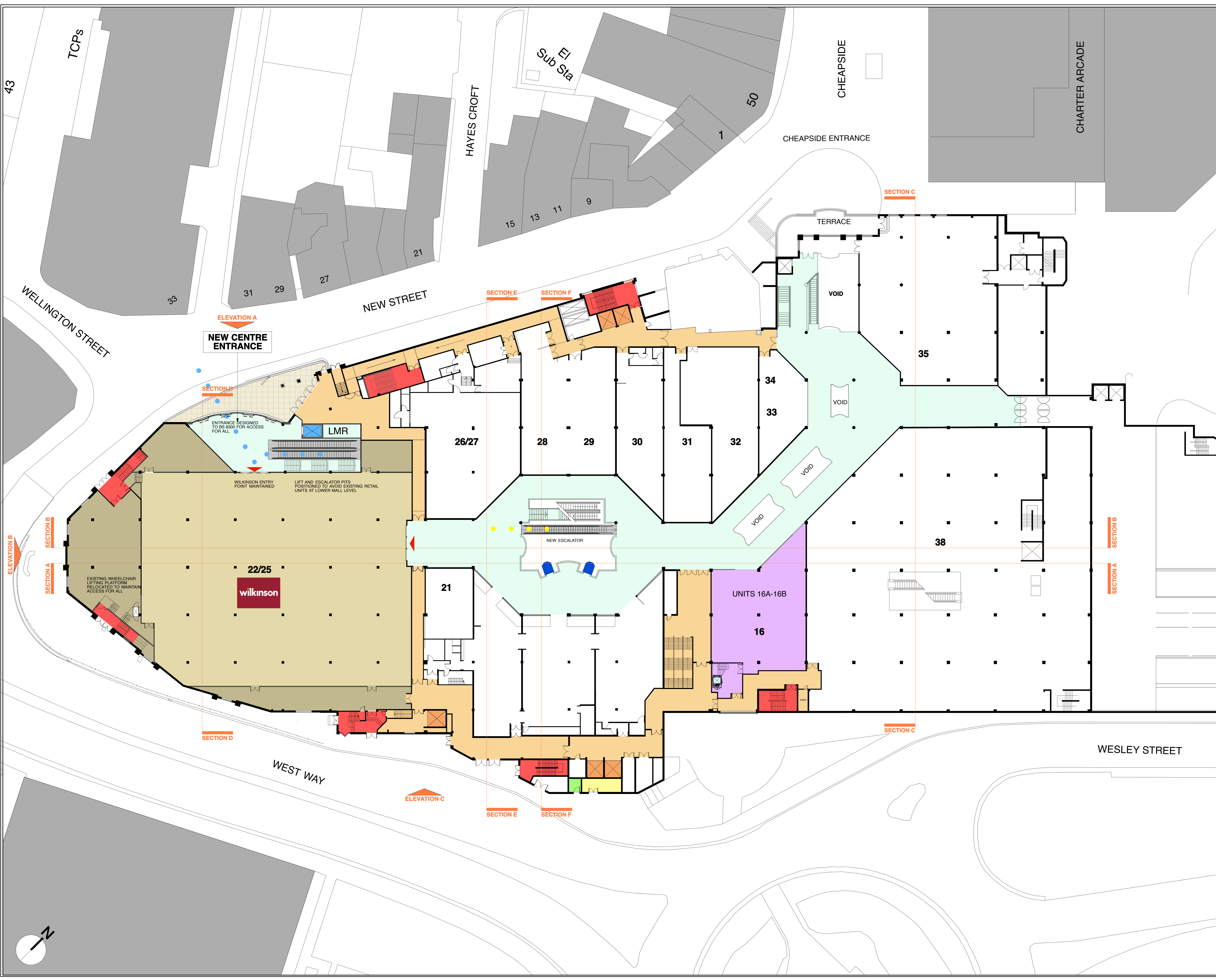

- KEY:**
- RETAIL TRADING SPACE**
 - UNITS 16A-16B COMBINED
 - WILKINSON
 - TRADING AREA: 1587m²
 - STORAGE AREA: 440m²
 - CIRCULATION**
 - EVENING ROUTE AVOIDING RETAIL MALL AVAILABLE ALSO DURING DAYTIME
 - ESCALATOR TO STRENGTHEN DAYTIME ACCESS
 - MALL
 - NEW ESCALATOR
 - EXISTING PUBLIC LIFTS
 - NEW PUBLIC LIFT
 - EXISTING SERVICE LIFT
 - NEW SERVICE LIFT
 - FIRE ESCAPE ROUTE
 - FIRE ESCAPE STAIR
 - ANCILLARY**
 - NEW SUBSTATION
 - RESTAURANT CO₂ DELIVERY ENTRY POINT
 - LANDSCAPE**
 - NEW PAVED AREAS: MARSHALLS CHARCON PAVING

Revisions:
 Rev A - Updated to address points raised by Highways.
 28.10.2014

PLANNING APPLICATION
 REQUEST IMMEDIATELY CONSTRUCTION ISSUE FROM ARCHITECT IF THIS DRAWING IS ON SITE

Copyright of this drawing and all designs and detail on it remains the property of Craig Foster Architects and has not been released to any other party unless specifically documented in writing.
 Do not scale this drawing.
 Check all dimensions and detail on site before proceeding.
 Report any discrepancies before proceeding.

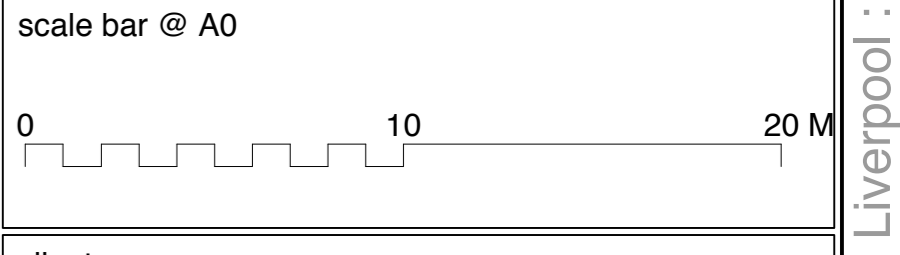

client: **Alhambra** shopping centre

job title: **GALLERY LEVEL CINEMA / RESTAURANT DEVELOPMENT**

dwg. title: **UPPER MALL LEVEL AS PROPOSED**



date: 01.07.2014	dwg no. 13160(5)008	rev (A)
---------------------	------------------------	------------

Craig Foster Architects - Exchange Court - 1 Dale Street - Liverpool - L2 2PP - T: 0151-236-0234 - E: mail@craigfosterarchitects.co.uk