

**CANNON HALL PARK**  
**NEW ENTRANCE DOORS INTO**  
**WALLED GARDEN**

**BAART HARRIES NEWALL**  
architects

**2577-REP8-29.04.16**  
**29 April 2016**



**ENLARGEMENT OF THE DOOR OPENING FROM THE SHOP UNIT ADJACENT TO DARCY'S, INTO THE WALLED GARDEN.**

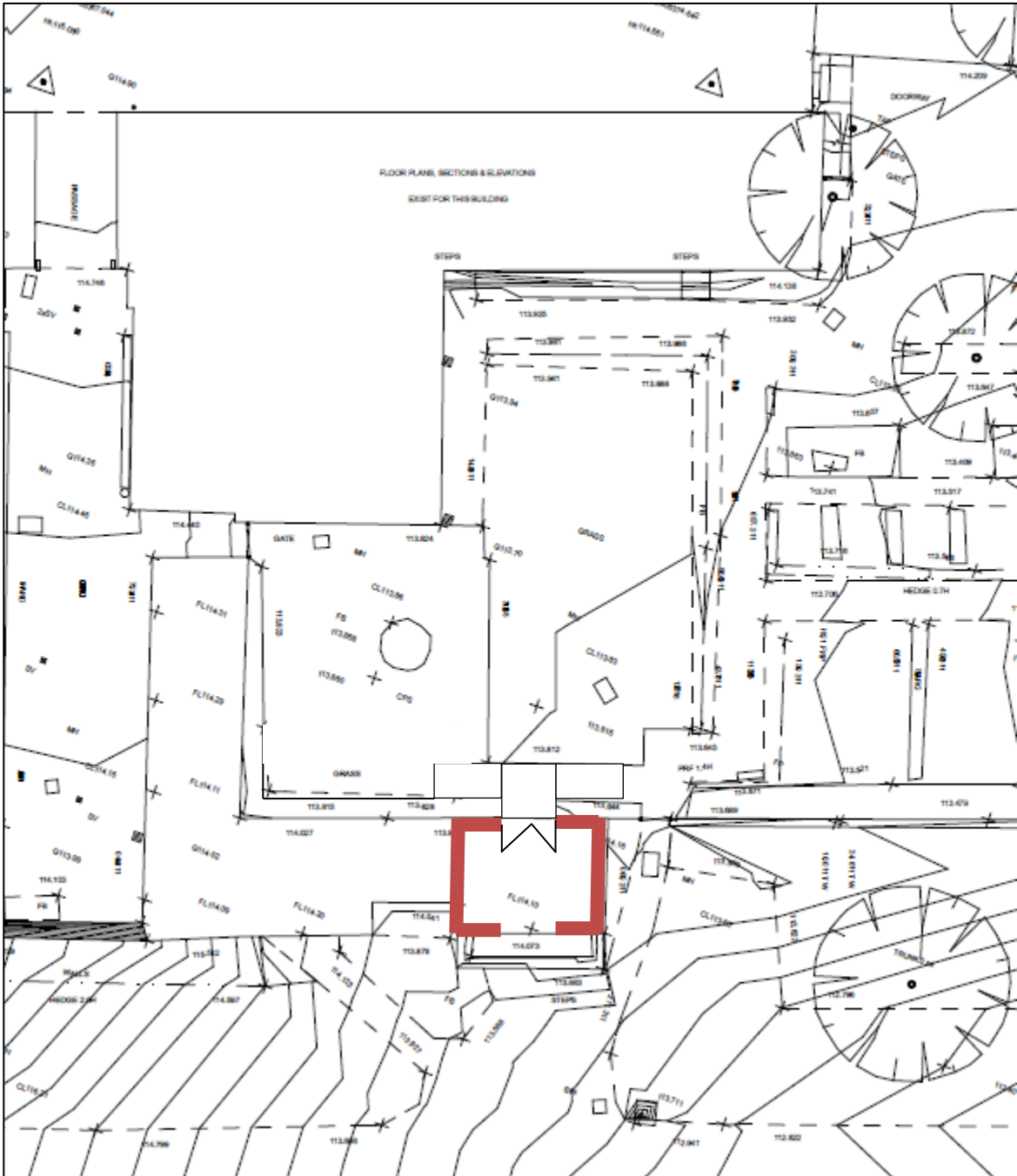

The survey plan extract above shows the enlarged opening and door onto the walled garden, through the rear of an existing, vacant shop unit. It is intended that this shall form the principal route from the grounds through into the walled garden. Taking the entrance through the building will enable Cannon Hall to control access into the walled garden, and enable some retail opportunity at the point of access/exit.



The above photograph shows the south elevation of the existing gazebo/shop unit, which will form the new main entrance from the grounds into the walled garden. The existing rear door is shown open in the photograph, with the walled garden beyond. Wheelchair access will be provided in accordance with the landscaping detail provide by Plincke Landscapes Ltd.



The above photograph shows the existing rear doorway from the gazebo/shop into the walled garden.



The above photomontage shows the proposed enlargement of the existing doorway, with sandstone lintol, and pale oak doors and frame.

Wheelchair access is shown indicatively, and will be provided in accordance with the landscape detail provided by Plincke Landscapes ltd