

Notes:

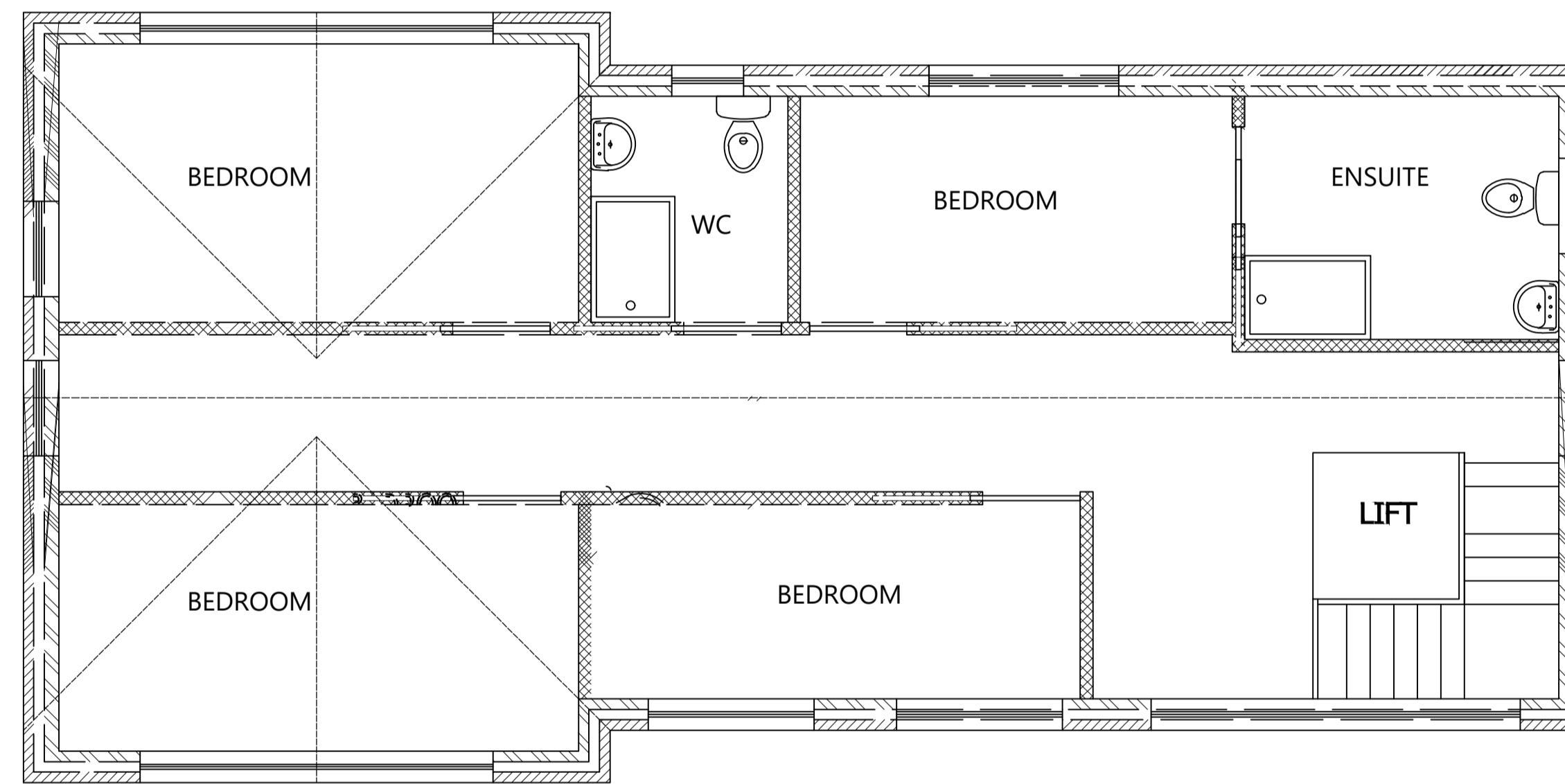
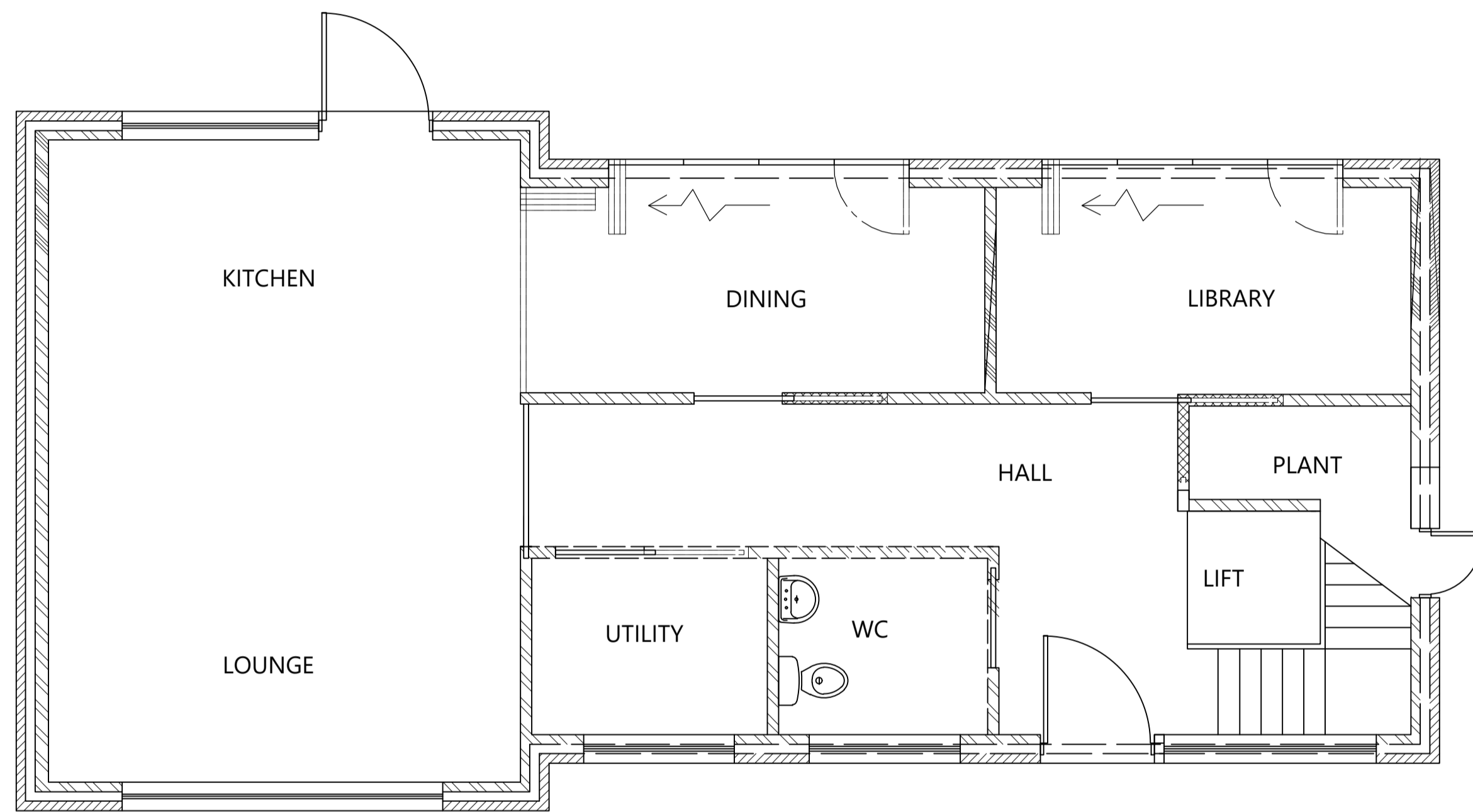

Ref	Date	Revision	Initial
-----	------	----------	---------

Project / Client:
DEMOLITION OF EXISTING BUILDING
19 CHURCH STREET
ROYSTON, BARNSLEY, S71 4QU
FOR MR JACK MITCHELL c/o
IRWIM MITCHELL SOLICITORS

Drawing Title:
FLOOR PLANS

jha
LIMITED

John Hill Associates Ltd,
6 Shaw Wood Way,
Shaw Wood Business Park,
Doncaster, DN2 5TB

01302 364565
enquiries@j-h-a.co.uk
www.j-h-a.co.uk

Scale: 1:50 Date: APRIL 2022

Drawn By: CW Checked By: DJT

Drawing No: 22/039/04 Sheet Size: A1

© This drawing is the copyright of John Hill Associates Ltd and shall not be reproduced without permission