

KEY PLAN

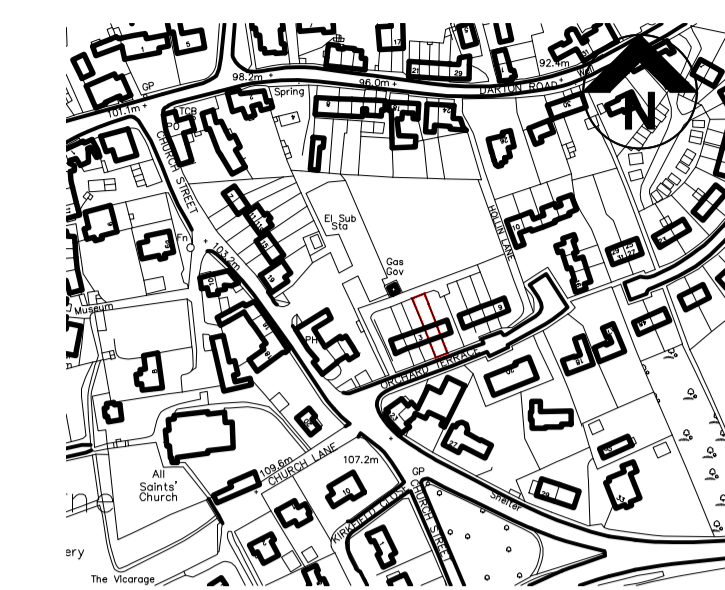

Notes:

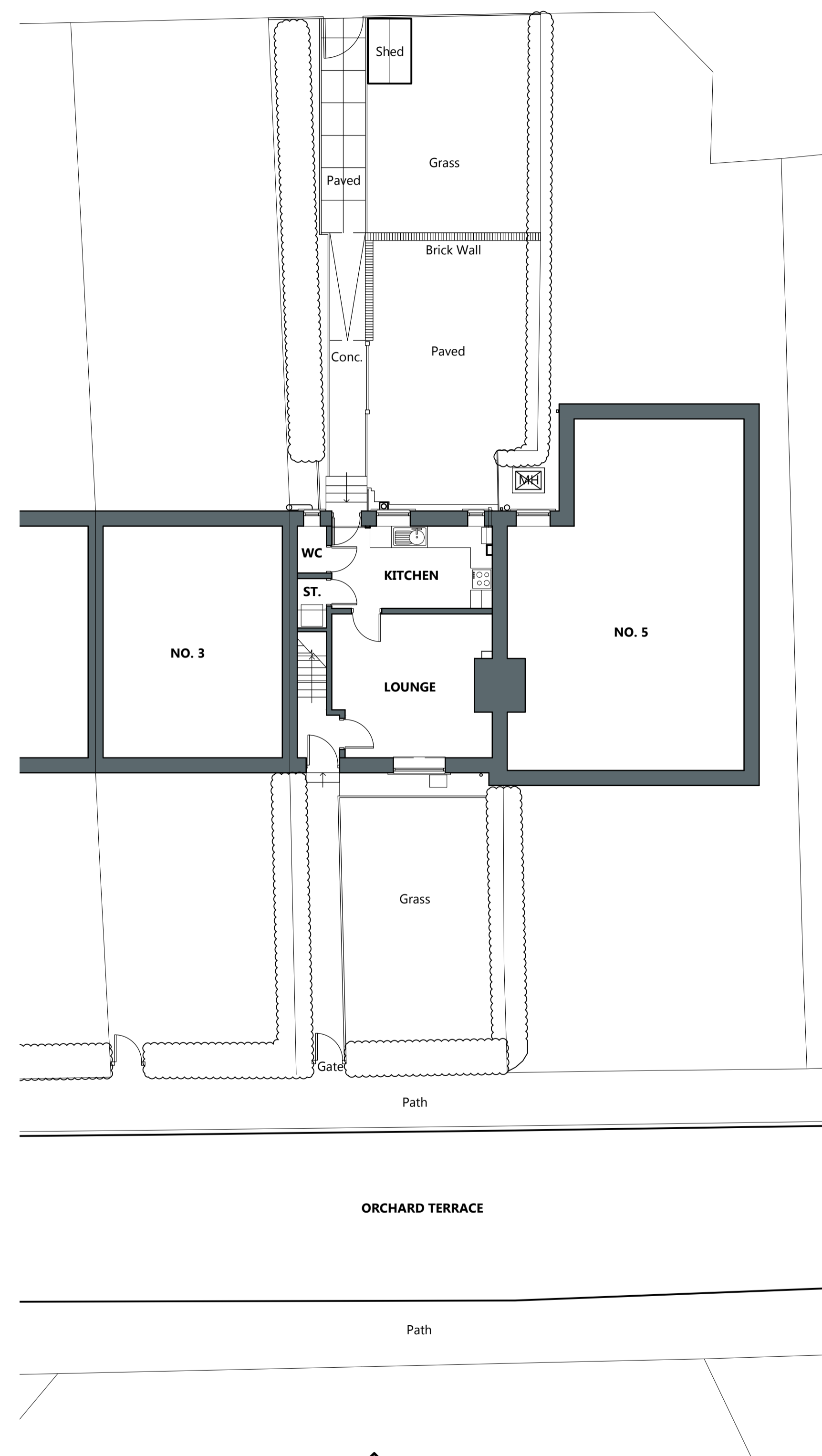

Extents Plan @ 1:100

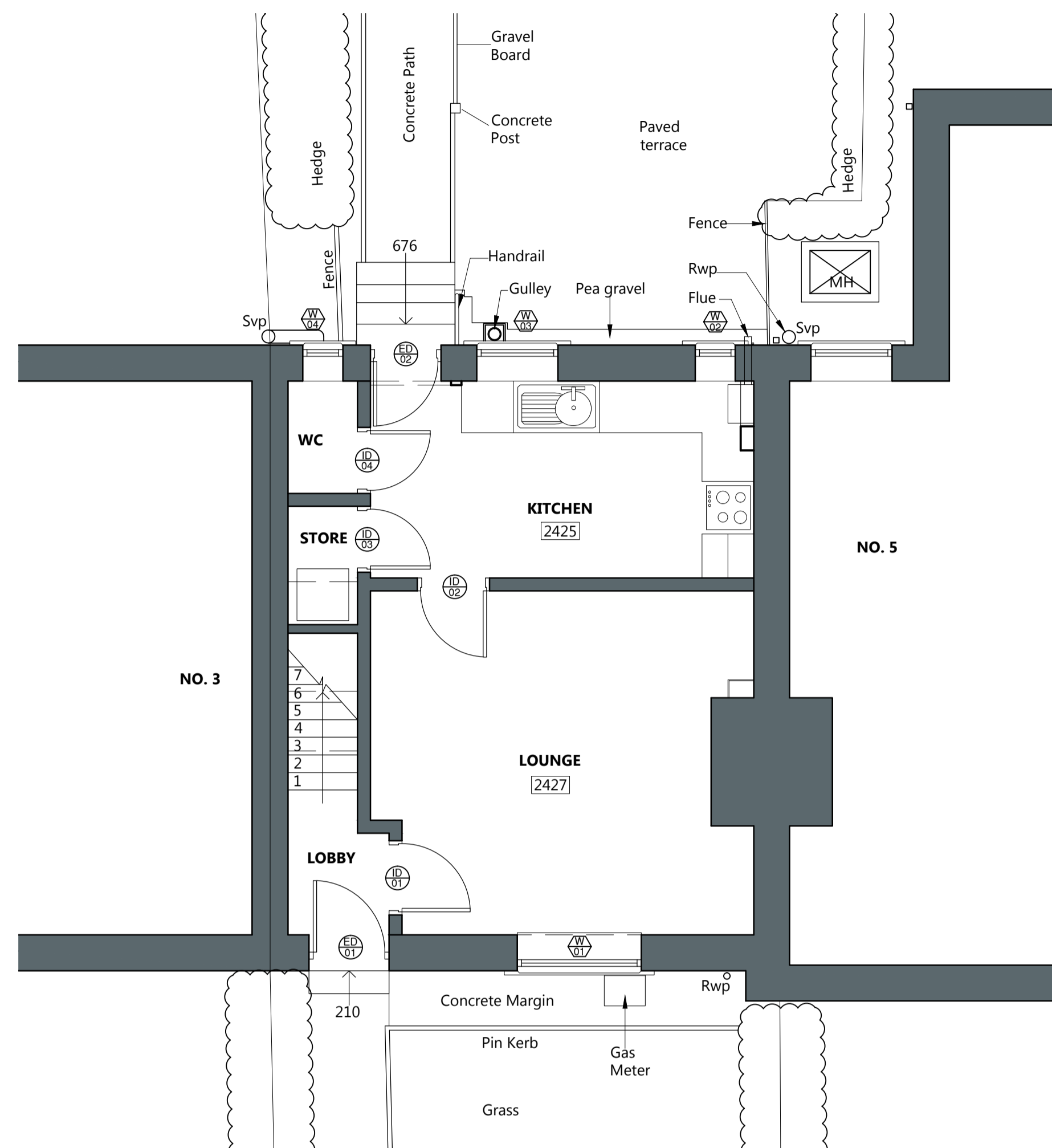

Ground Floor Plan @ 1:50

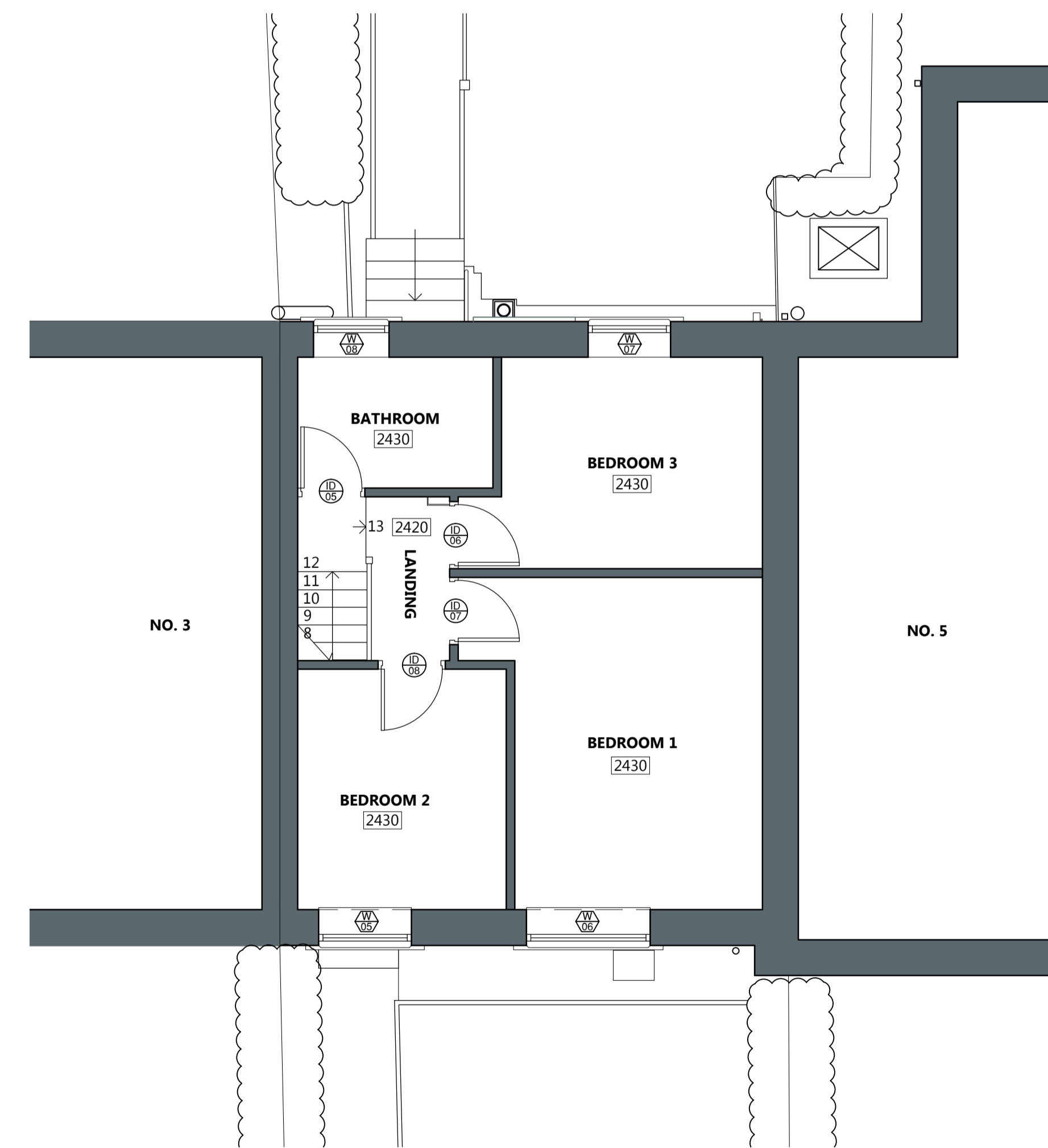

First Floor Plan @ 1:50

<p>THIS DRAWING IS PRODUCED FOR USE IN THIS PROJECT ONLY AND MAY NOT BE USED FOR ANY OTHER PURPOSE. NPS PROPERTY CONSULTANTS LTD ACCEPT NO LIABILITY FOR THE USE OF THIS DRAWING OTHER THAN THE PURPOSE FOR WHICH IT WAS INTENDED IN CONNECTION WITH THIS PROJECT AS RECORDED IN THE PURPOSE FOR ISSUE AND FILE STATUS CODE.</p>		<p>RESPONSIBILITY IS NOT ACCEPTED FOR OTHERS SCALING DIRECTLY FROM THIS DRAWING. DO NOT SCALE FROM THIS DRAWING, USE WRITTEN DIMENSIONS ONLY.</p>		<p>CLIENT Berneslai Homes</p>		<p>TITLE Existing Survey Plans</p>		<p>SCALES 1:100/50 ARCHITECT</p>		<p>PROJECT NUMBER 17-1-1078</p>	
<p>THIS DRAWING MAY NOT BE REPRODUCED IN ANY FORM WITHOUT PRIOR WRITTEN AGREEMENT OF NPS PROPERTY CONSULTANTS LTD.</p>		<p>ORIGINAL SHEET SIZE A1</p>		<p>PROJECT 4 Orchard Terrace, Cawthorne Proposed Rear Extension</p>		<p>DRAWING NUMBER NPS-DR-A-(00)-020</p>		<p>REV CODE P 1</p>		<p>STATUS CODE S2</p>	
<p>© CROWN COPYRIGHT AND DATABASE RIGHTS 2016 ORDNANCE SURVEY LICENCE NUMBER 100022264</p>		<p>0m 0.5 1.0 1.5 3.0m 1:50</p>		<p>DATE PLOTTED: 29 September 2016 09:14:23</p>		<p>PURPOSE OF ISSUE PLANNING APPROVAL</p>		<p>DRAWN BY SBL</p>		<p>© COPYRIGHT NPS GROUP 2016</p>	

File Path: G:\Design and Procurement\22 Project Folder\2017_P\Project\07-17-17-1-1078 Cawthorne 4 Orchard Terrace\2.0 Design Folder\2.0 Drawings\1.0 Architect\04_Sheet\07-17-17-1-1078_2017 P1 Existing Survey Plans (A1).dwg, Saved: 26 September 2016 16:01:37, By: Lily, Seen: