

6th FORM CENTRE

NOTE: This drawing is to show design intent and is subject to design development.
OCCUPANCY NUMBERS: Please refer to FF&E Plans for indicative room layouts.

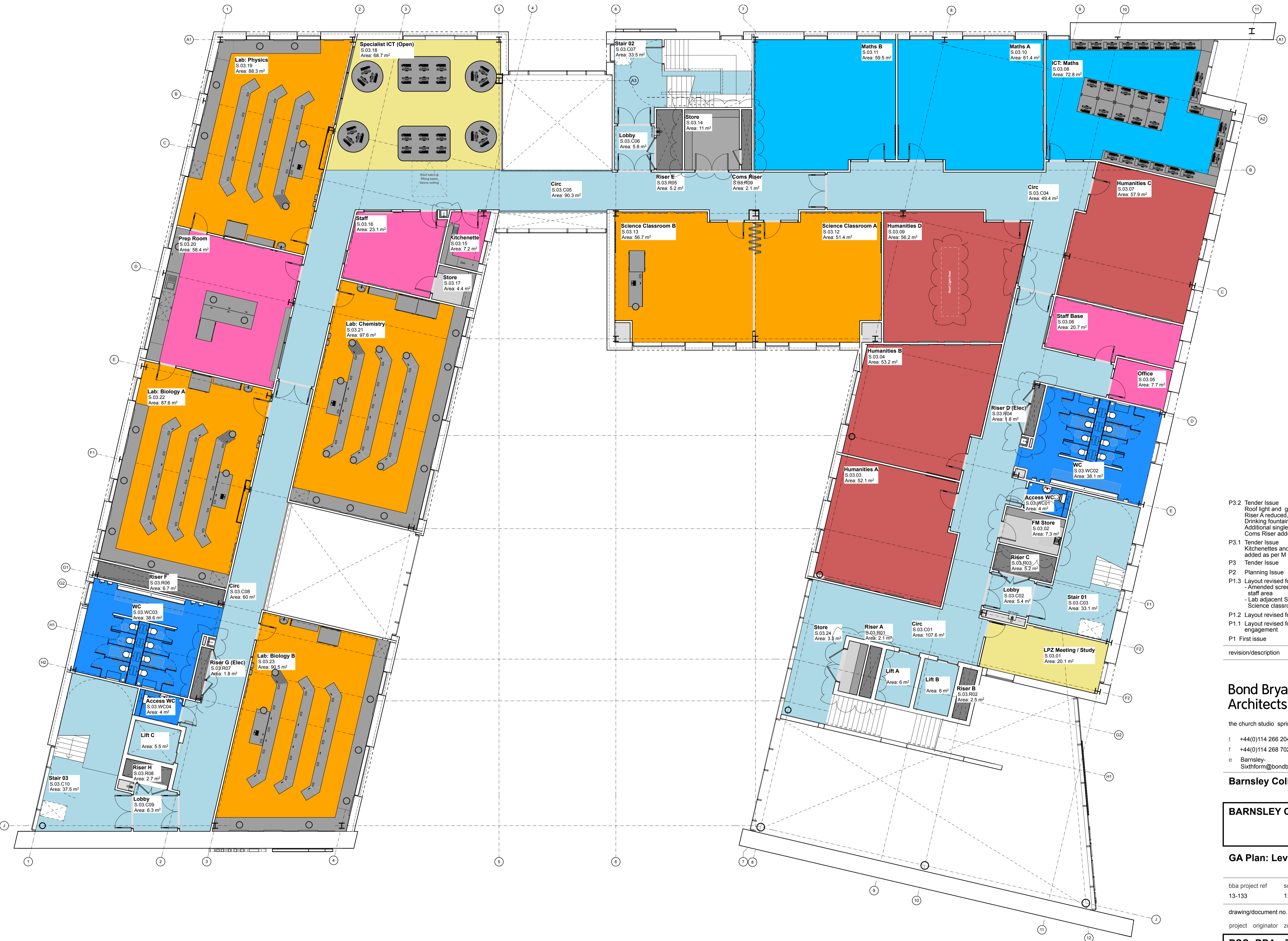

P3.2	Tender Issue	RB	MCIi	14.02.14
	Roof light and glazed screen added to citizenship room			
	Riser A reduced, store created from new space			
	Drinking fountains added adjacent WC blocks & Staff Kitchenette			
	Additional single leaf door added to Elec Risers			
	Coms Riser added adjacent Store			
P3.1	Tender Issue	RB	MCIi	17.01.14
	Kitchenettes and vending machine areas added as per M Hancock comments 15.01.14			
P3	Tender Issue	RB	MCIi	15.01.14
P2	Planning Issue	SP	MC	17.12.13
P1.3	Layout revised following client comment	MCIi	MH	27.11.13
	Amended screens to North West staff area			
	Lab adjacent Stair 2 changed to 2no Science classrooms			
P1.2	Layout revised following client comment	MCIi	MH	20.11.13
P1.1	Layout revised following client engagement	MCIi	MH	14.11.13
P1	First issue	MCIi	MH	29.10.13

revision/description drawn checked date

Bond Bryan Architects

the church studio springvale road sheffield S10 1LP
t +44(0)114 266 2040 w www.bondbryan.com
f +44(0)114 268 7021 tw @bondbryan
e Bamsley-
Sixthform@bondbryan.co.uk



Barnsley College 6th Form Centre

BARNSELY COLLEGE

GA Plan: Level 03

bba project ref 13-133 scale 1:100 @A1 purpose of issue PRELIMINARY

drawing/document no. project originator zone level type role number status rev

BSC - BBA - Z0 - 03 - DR - A - 02004 D2 P3.2

This document is © Bond Bryan Architects Ltd. If in doubt ASK. Drawing measurements shall not be obtained by scaling. Verify all dimensions prior to construction. Immediately report any discrepancies on this document to the Architect. This document shall be read in conjunction with associated models, specifications and related consultant's documents.