

frames chartwell green

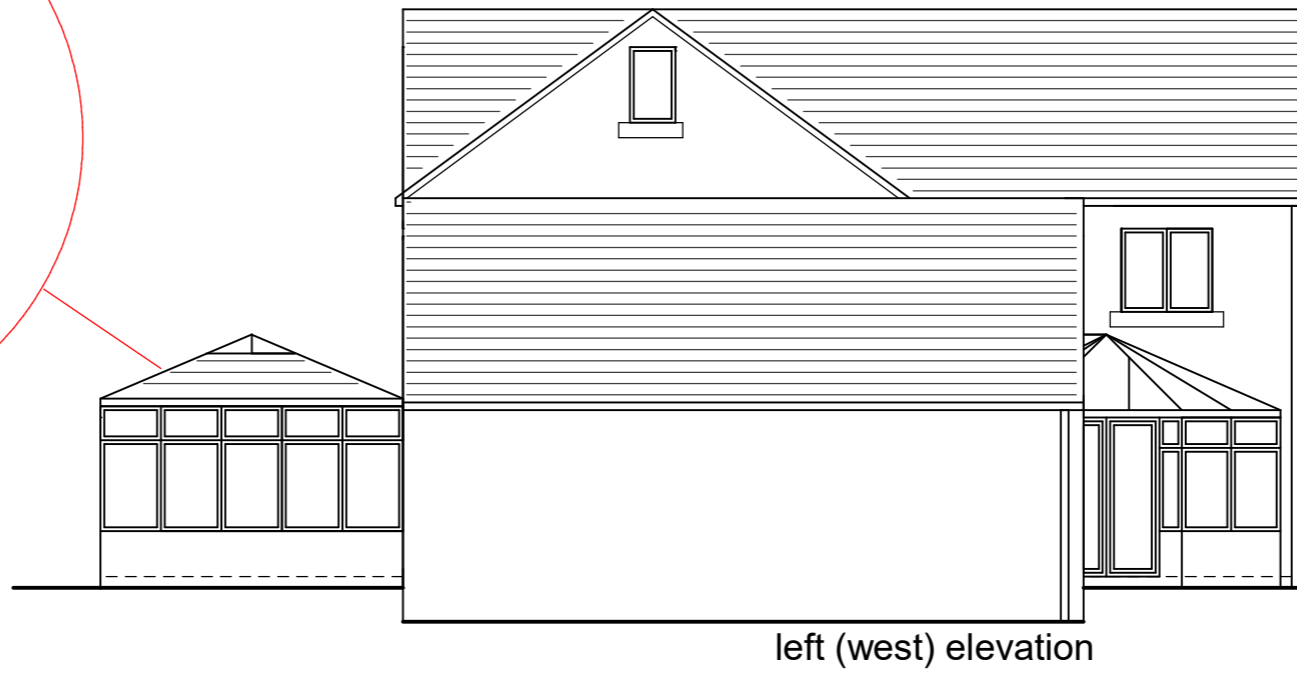

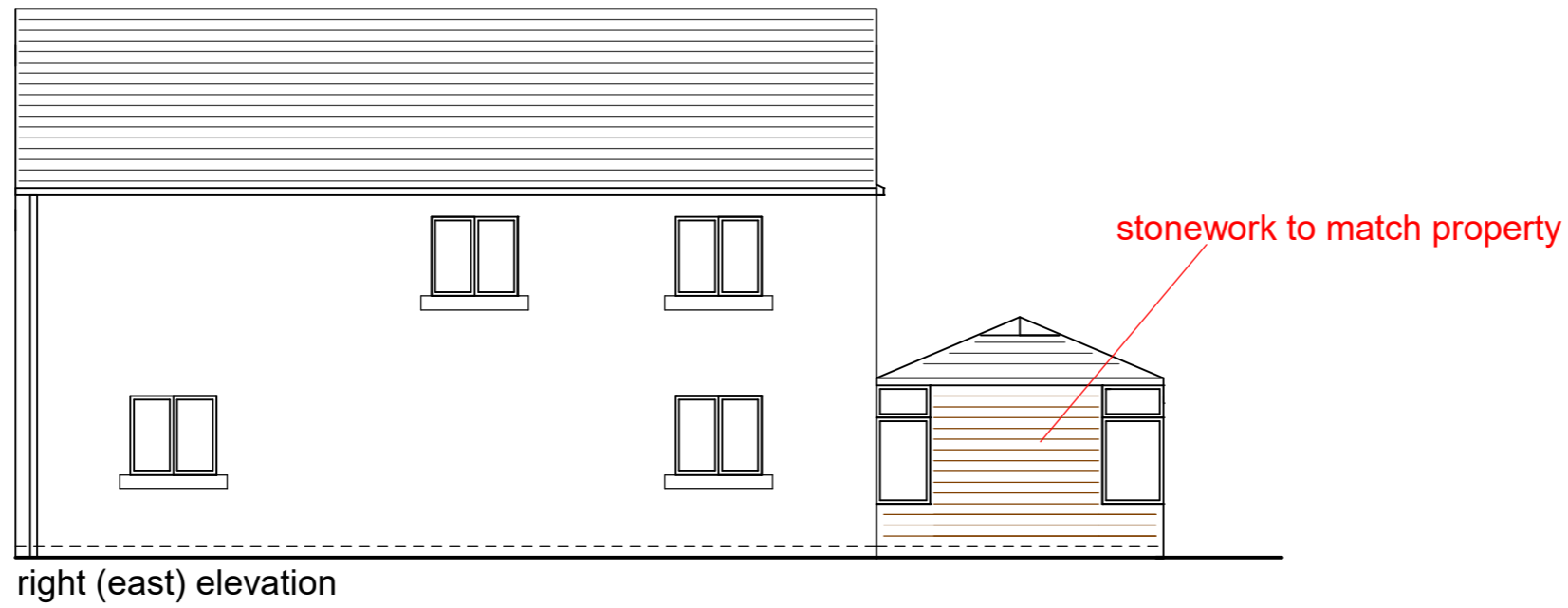

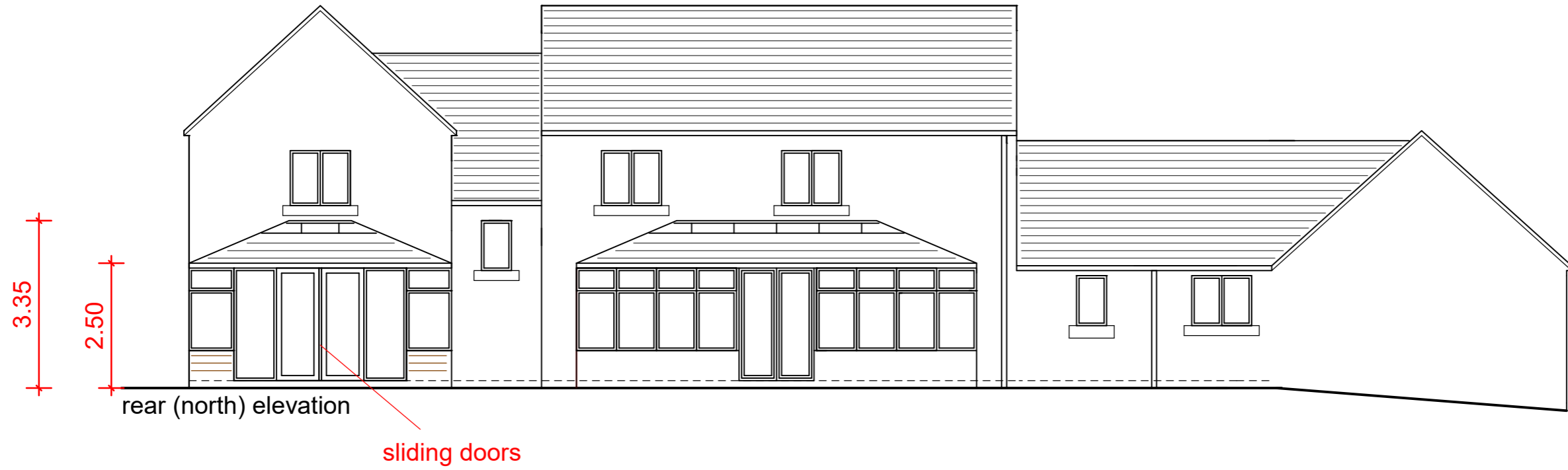

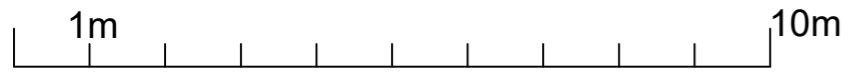
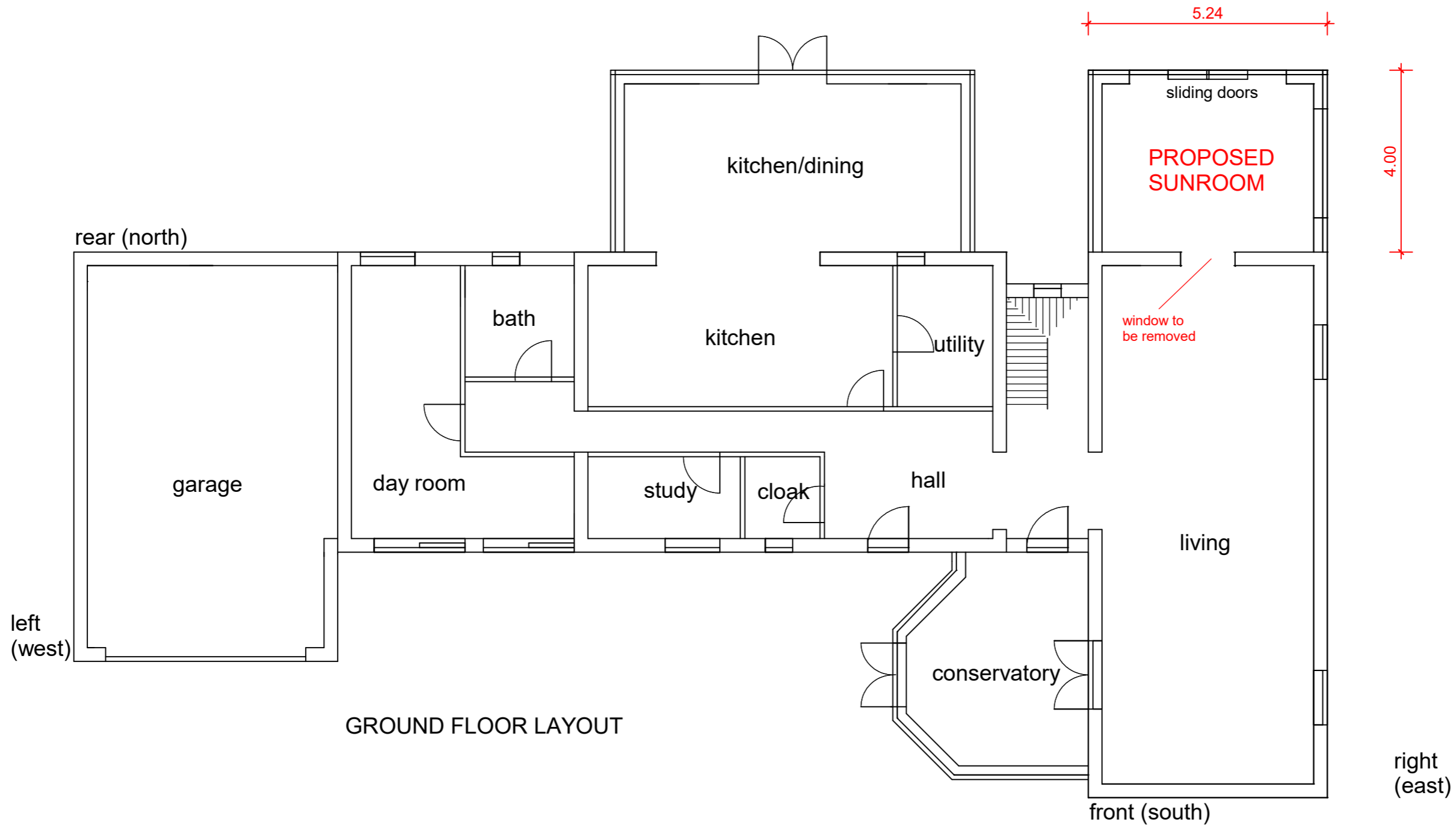
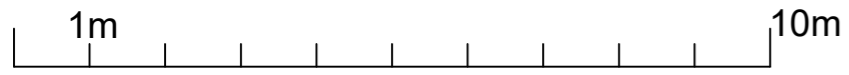
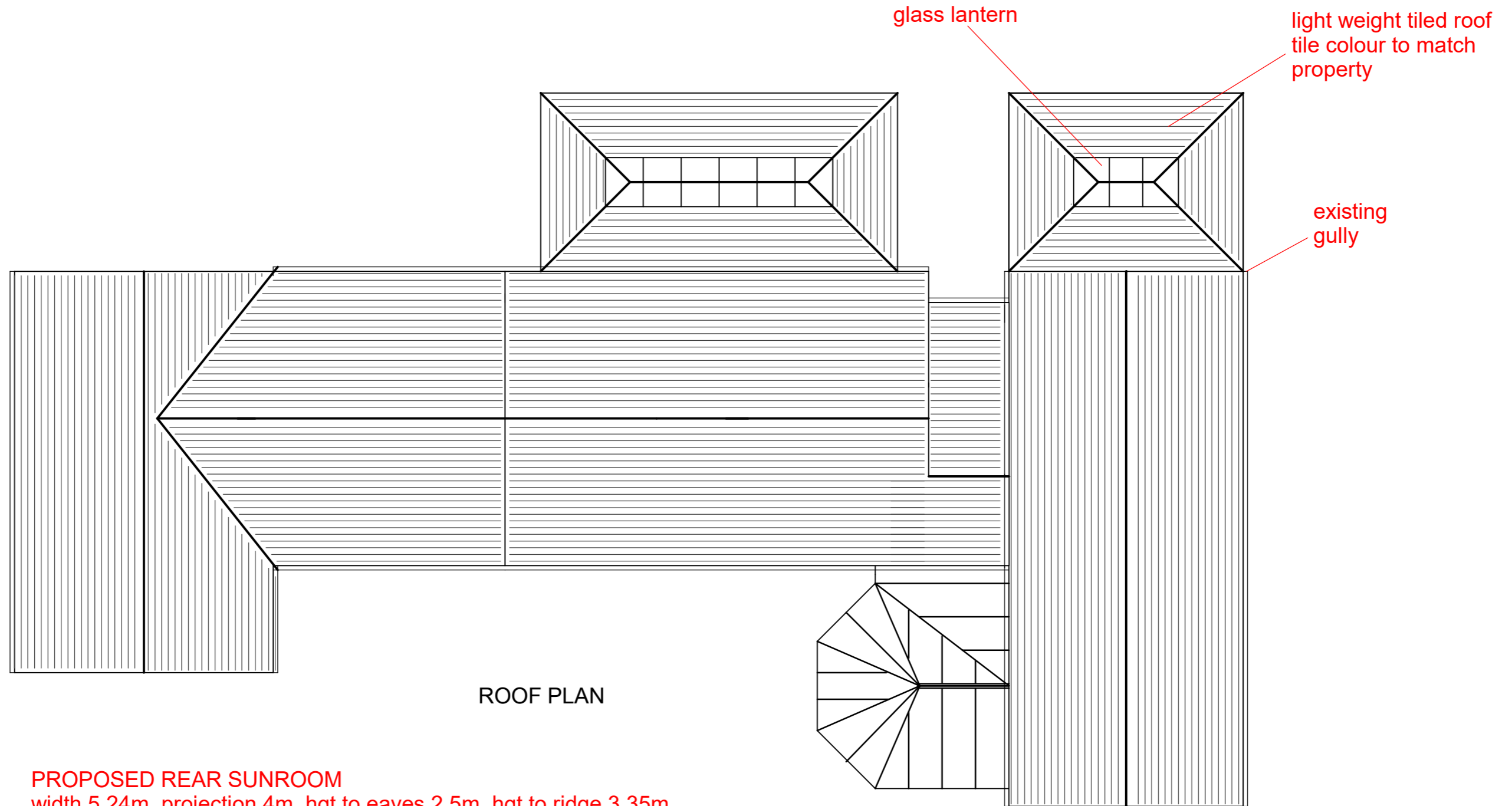
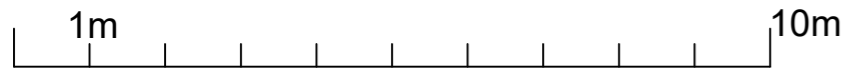

ROOF PLAN

**PROPOSED REAR SUNROOM**

width 5.24m, projection 4m, hgt to eaves 2.5m, hgt to ridge 3.35m  
stonework to match property, frames/lantern rafters chartwell green upvc,  
glazing clear, light weight tiled roof, tile colour to match property

drainage to existing gully, boundary fence & hedge hgts to remain same,  
access via drive