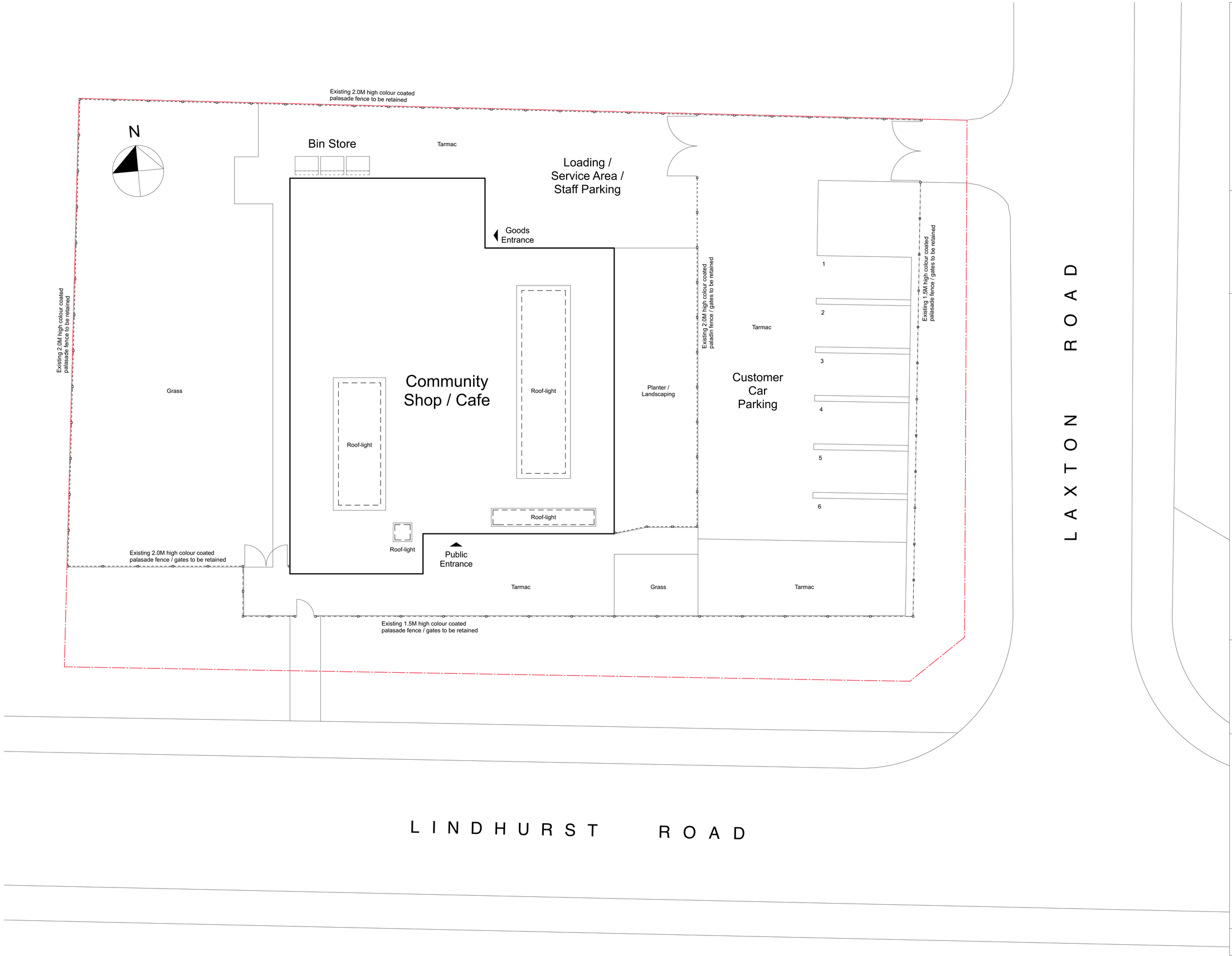


SLA DESIGN LLP
Cost Conscious Creativity
Architecture | Master Planning | Visualisation | Interior Design

SLA Design LLP
The Link Building
24A St Andrew's Road
Sheffield
South Yorkshire
S11 9AL

**Tel:** (+44) 0114 2585603
**Fax:** (+44) 0114 2362918
**E-mail:** enquiries@SLAdesign.co.uk

**www.SLAdesign.co.uk**

**SLA Design LLP**
Reg. No. OC380579 Registered in England and Wales
Reg. Office: 39-43 Bridge Street, Swinton, Mexbrough, South Yorkshire S64 8AP

SLA DESIGN:
- All rights reserved by SLA DESIGN
- No part of this publication may be reproduced, stored in any retrieval system or transmitted in any form or by any means without the prior permission of SLA DESIGN

Do not scale off drawing
All dimensions to be checked on site

Revision :

Date :

Client:

COMMUNITY SHOP / COALFIELDS REGENERATION TRUST

Project No:
16/003

Project Title:
Lindhurst Road, Athersley North, BARNSLEY, S71 3DQ

Drawing No:
113

Drawing Title:
Proposed Site Layout

Revision:

Drawn by:
PH

Approved By:

Date:
Jan 2016

Scale:
1:100@A1

Drawing Status :
PLANNING/TENDER