

Existing Ground Floor Plan - 1:100 Scale



Existing Calder Road Elevation - 1:100 Scale (No Change)



Existing Rear Elevation - 1:100 Scale



Ground floor Existing Plan - 1:100 Scale



Existing Front 3D Visual - NTS

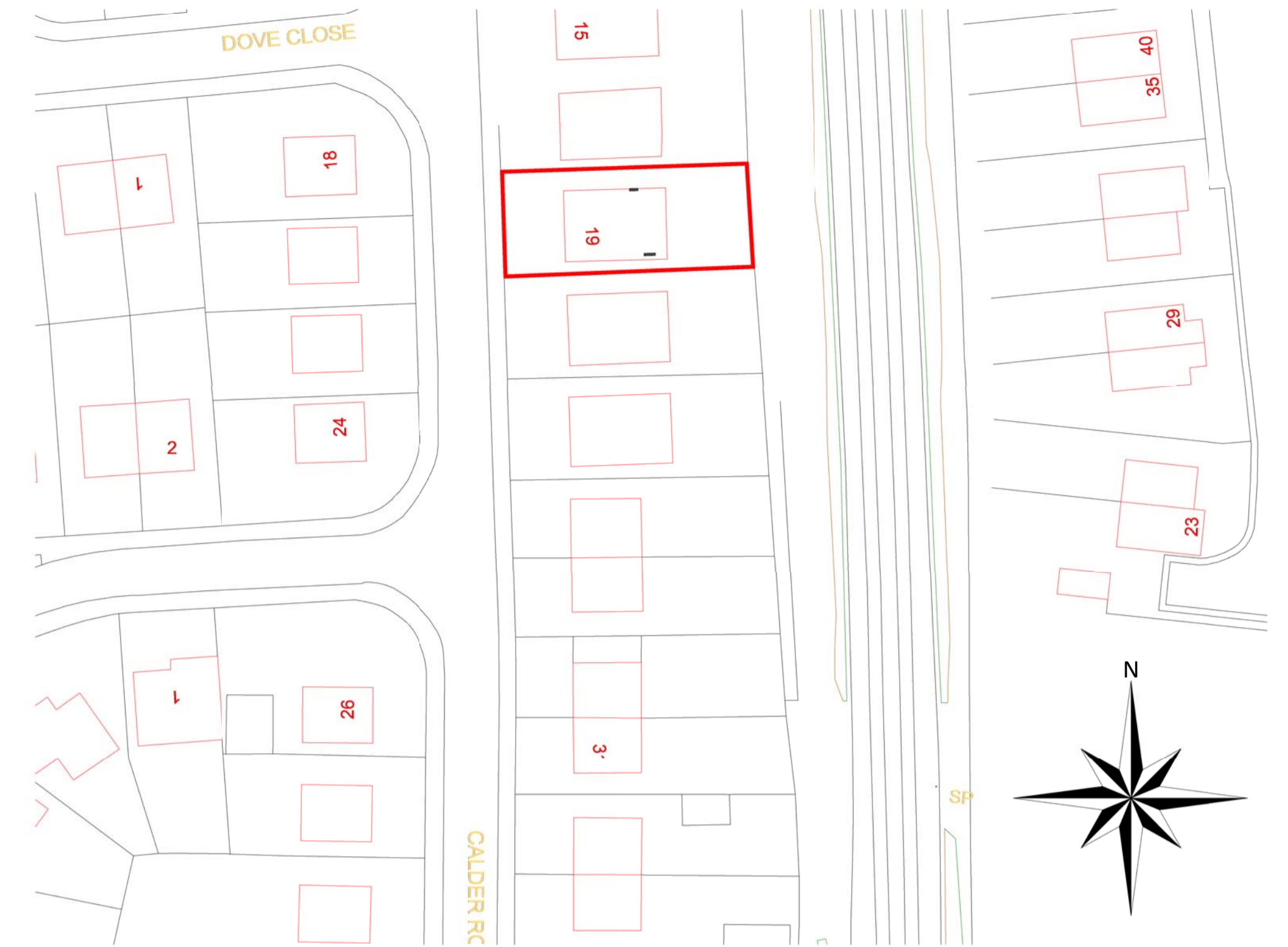

OS Map - 1:500 Scale

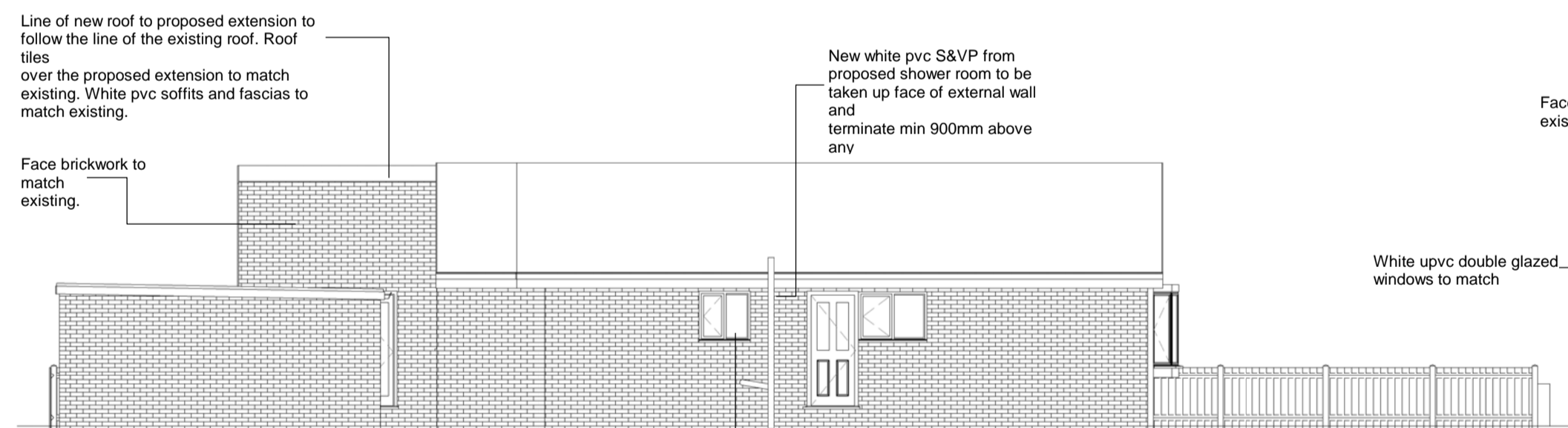

Proposed Side Elevation - 1:100

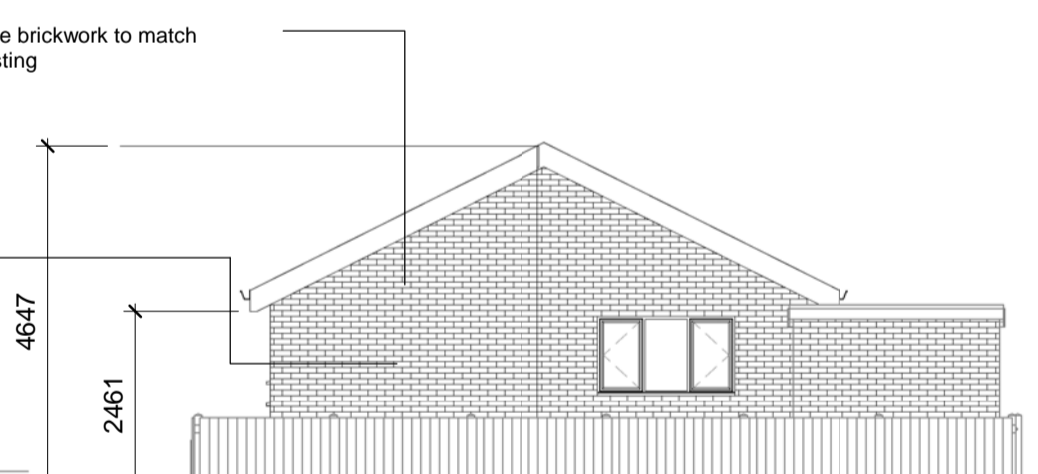

Proposed Rear Elevation - 1:100

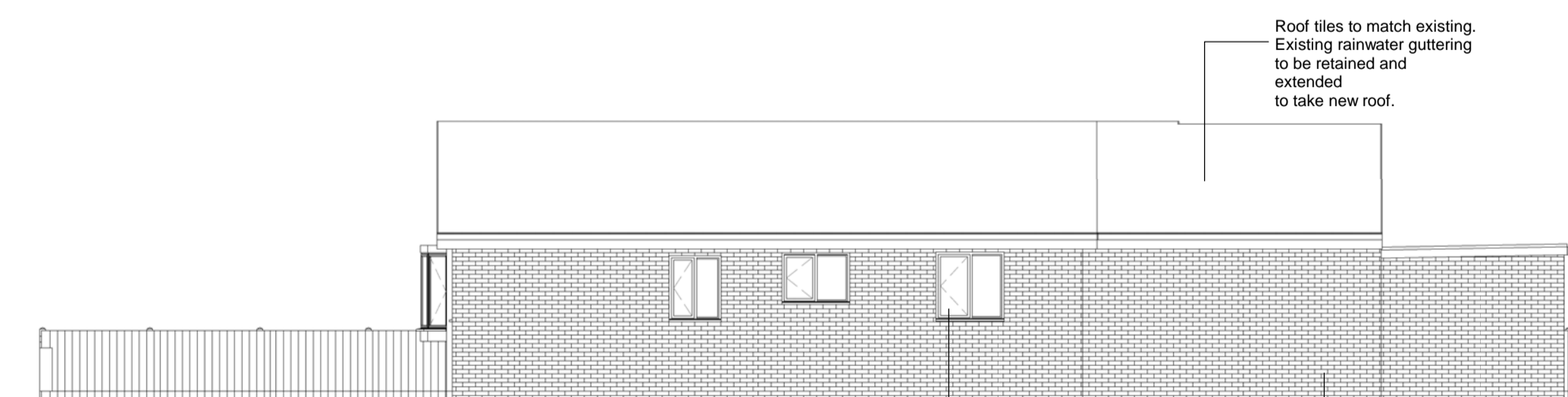

Proposed South Elevation - 1:100



Proposed Rear 3D Visual - NTS

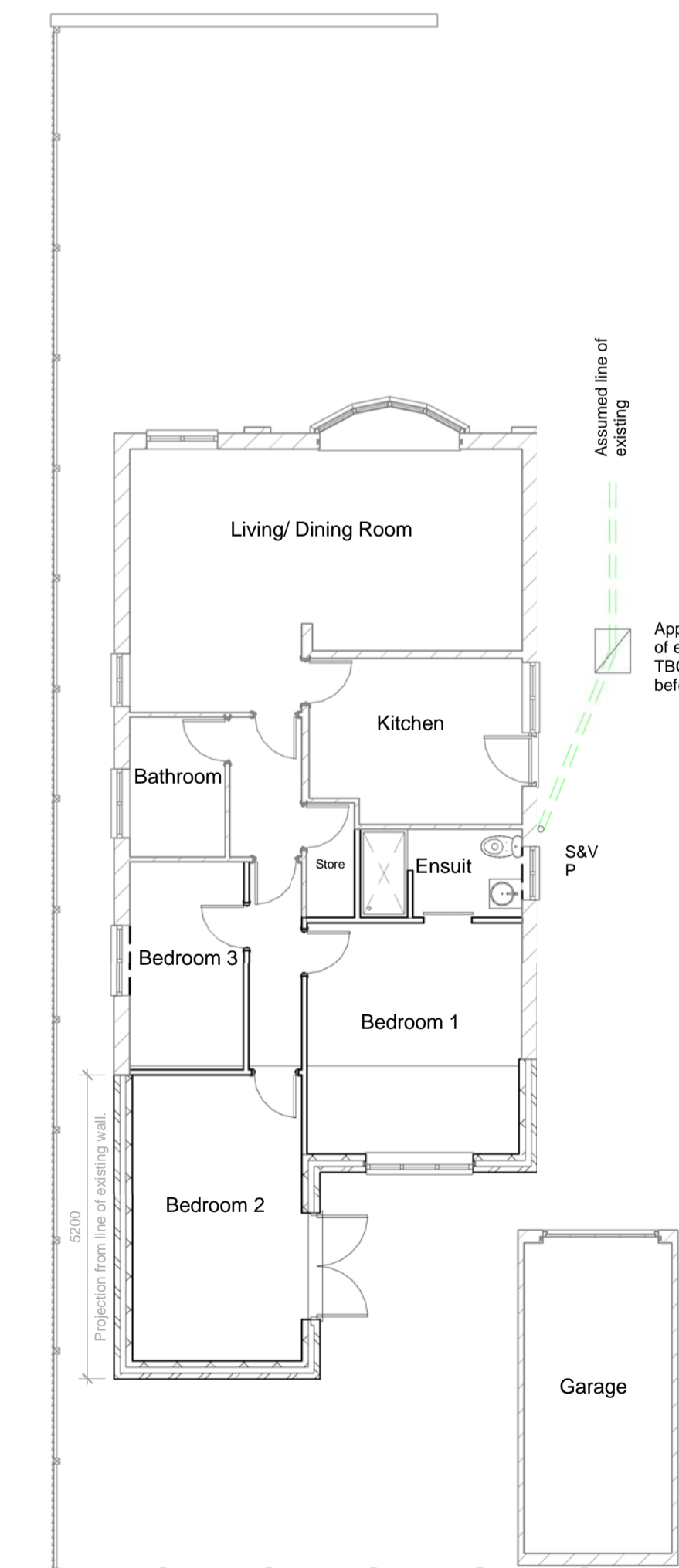

Proposed Ground Floor Plan - 1:100 Scale

Rev	Description	Date
A	Ground floor Amendments	23.05.16
B	Notes Added	12.08.16
C	Size of rear extension amended in accordance with decision notice comments.	15.08.16
D	Increase size of bedroom 2	11.10.16
E	Eaves and ridge ht added	28.10.16
F	Scale notes updated	31.10.16
G	Window omitted and patio doors added to bedroom.	30.1.16



PROJECT Proposed Rear Extension to Bungalow		
CLIENT Debbie Poskitt		
ADDRESS 19 Calder Road Bolton Upon Dearne Rotherham S63 8JH		
TITLE Existing and Proposed Plans		
DRAWN BY -	CHECKED BY -	DATE 16/05/2016
SCALE (@ A1) As indicated	PROJECT NUMBER 19 Calder Road	
DRAWING NUMBER 19CR - 01	REV G	