

Location Plan 1:1250

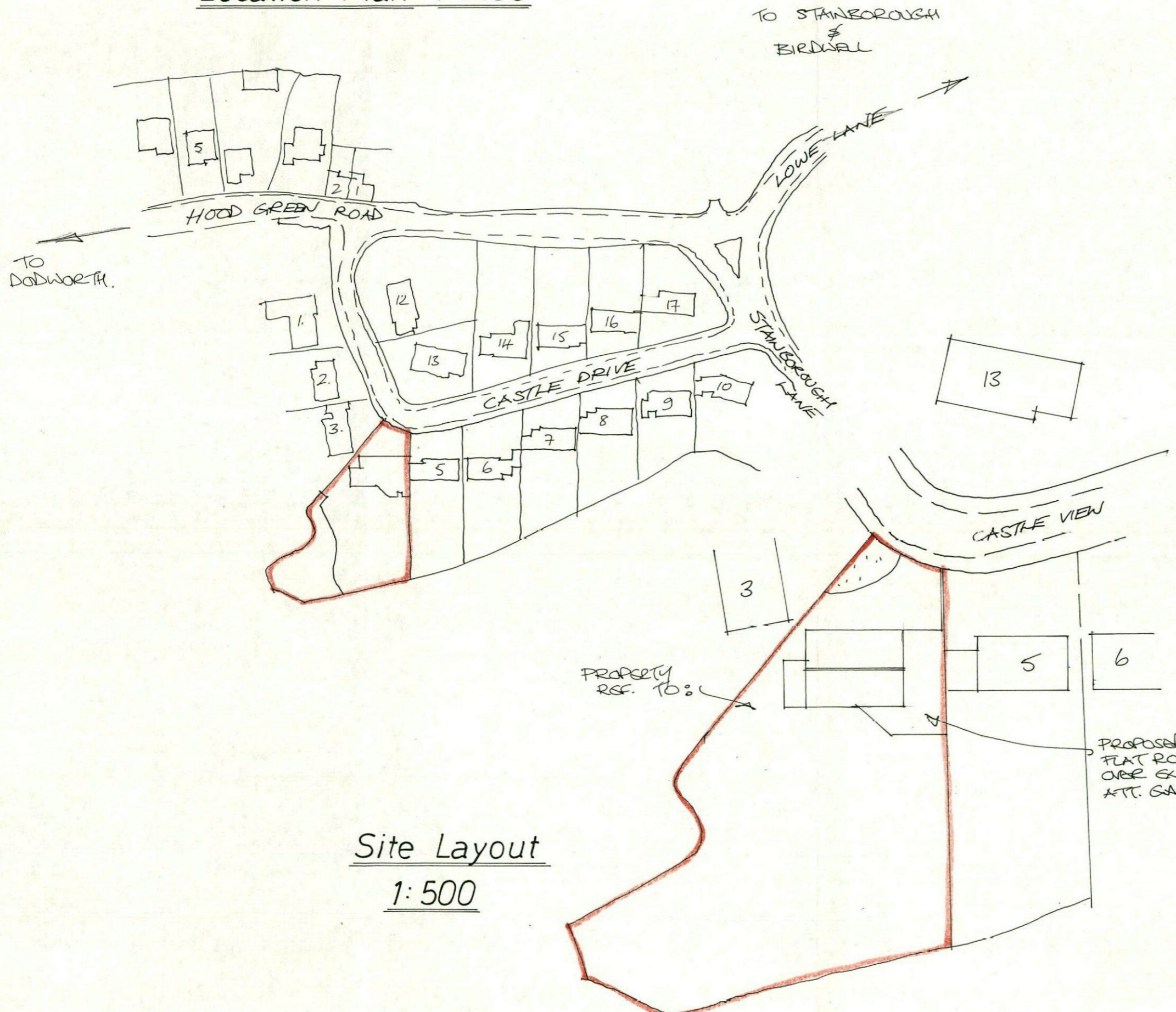

Site Layout
1:500

B/Regs: 19/01544/BR

Planning:

Rev	Notes	Date

Garry Greetham Associates
Residential Design Consultant
Westwood House
18 Carr Lane
Tankersley
Barnsley S75 3BE
Tel(01226)746573

PROJECT	Various Alterations
CLIENT	Mr. & Mrs. T. Parsons
TITLE	Site & Location Layouts
ADDRESS	4 Castle Drive, Hood Green, Barnsley. S75 3EY.
DRAWN BY	ggg
SCALE	as shown DATE Jan 19
DRAWING No	900-01 REV

Member of the Chartered Institute of Architectural Technologists

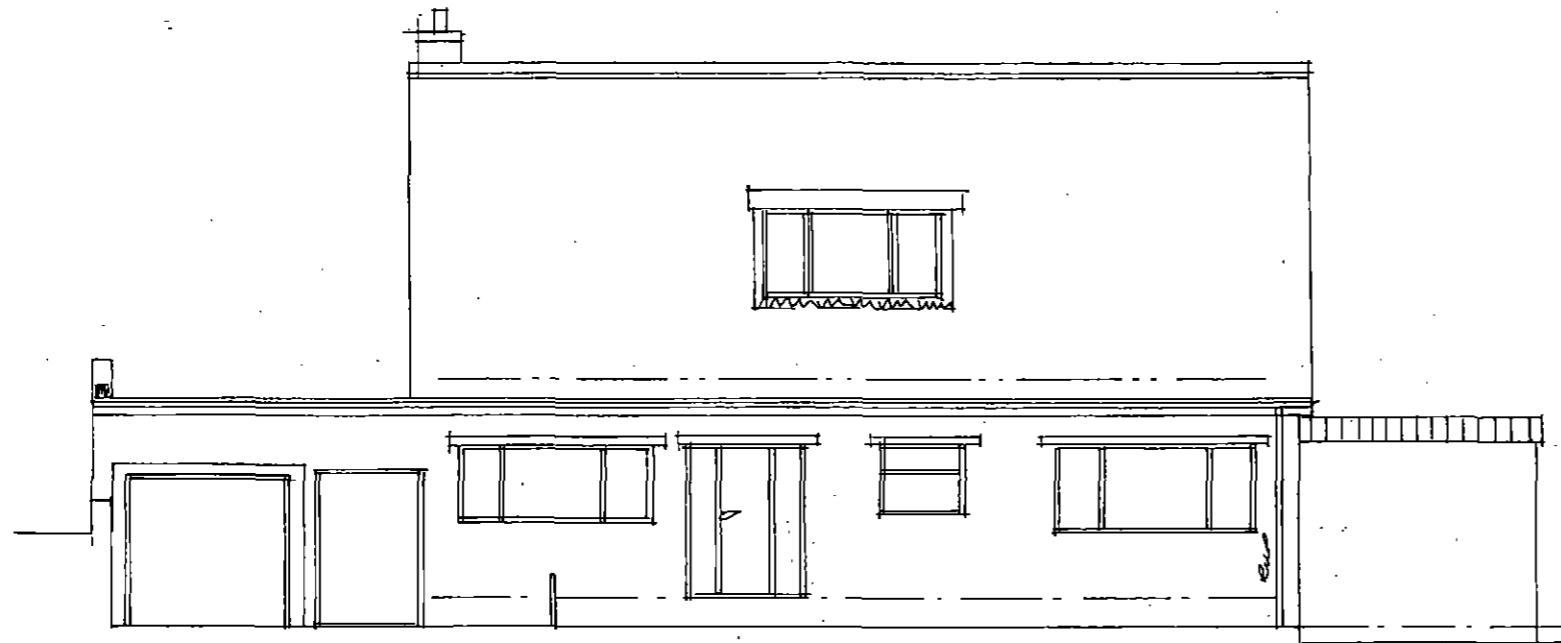

Front



Rear

Rev	Notes	Date

Garry Greetham Associates
 Residential Design Consultant
 Westwood House
 18 Carr Lane
 Tankersley
 Barnsley S75 3BE
 Tel(01226)746573

PROJECT	Various Alterations	
CLIENT	Mr. & Mrs. T. Parsons	
TITLE	Elevations as Existing	
ADDRESS	4 Castle Drive, Hood Green, Barnsley. S75 3EY.	
DRAWN BY	ggg	
SCALE	1:100	DATE Jan 19
DRAWING No	900-03	REV

Member of the Chartered Institute of Architectural Technologists

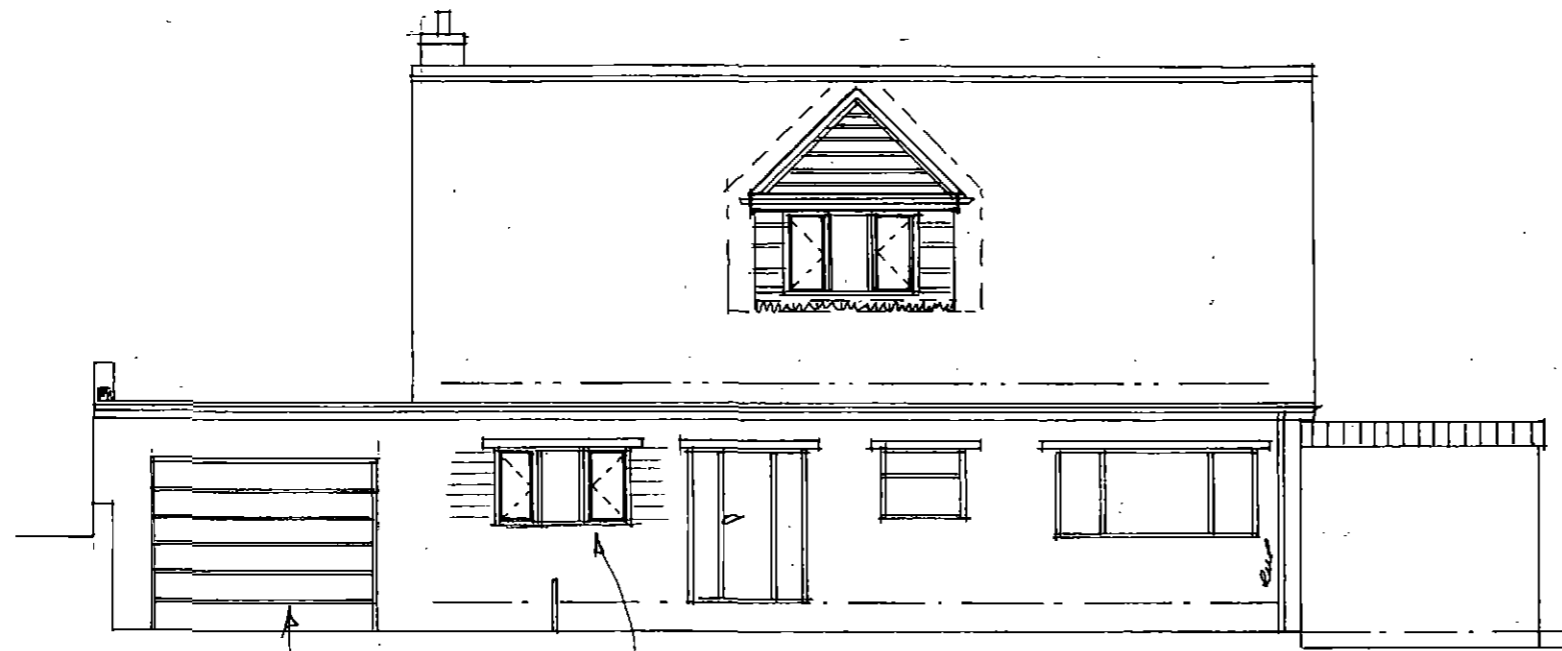

Front

PROPOSED
ROULLE
SHUTTER
DOOR

REDUCE KITCHEN
WINDOW WIDTH.

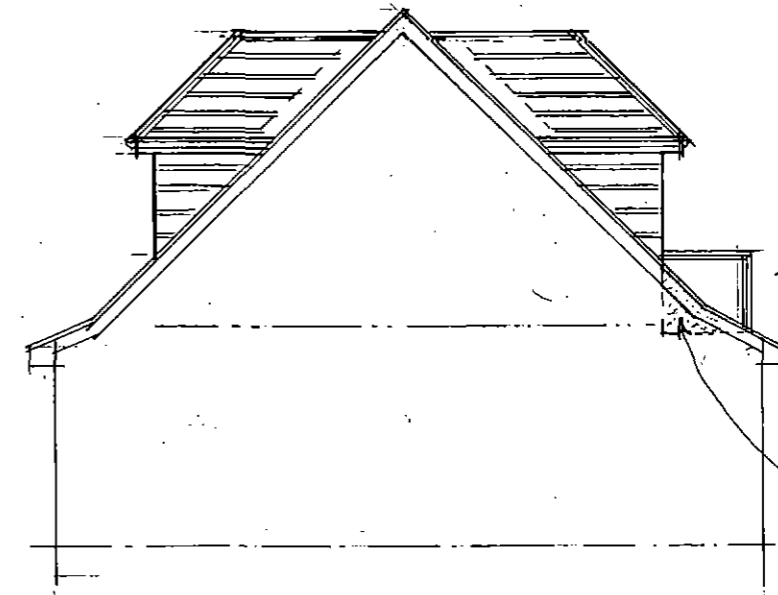

Side

REQUIRED
HANDDRAW

FIBREGLASS
FINISH TO
SIDES OF
FRENCH DOORS/
ABUTMENT.

ROOF TILES TO MATCH
OR FLAT TILES. IE. ROSEMARY
OR SIMILAR.

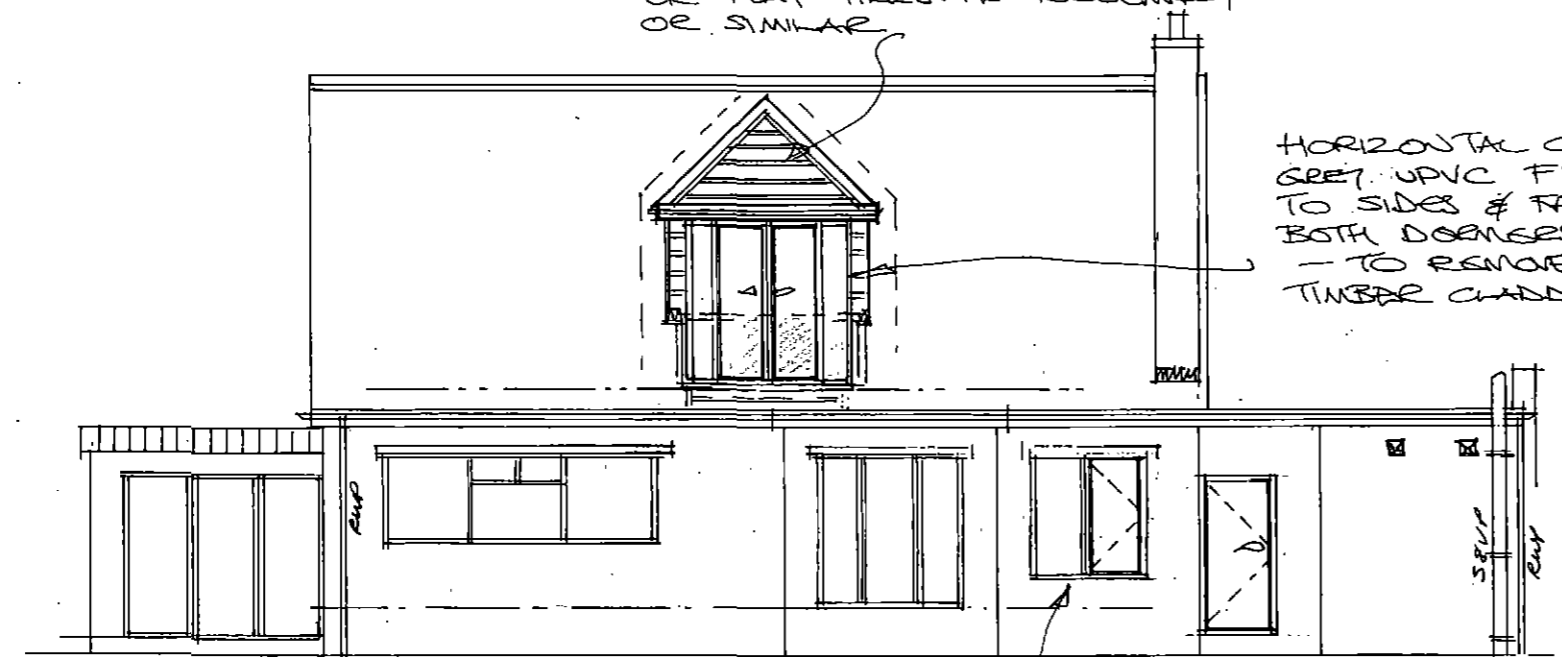

Rear

HORIZONTAL CHADDING
GREY UPVC FINISH
TO SIDES & FACE OF
BOTH DORMERS
- TO REMOVE EXIST
TIMBER CHADDING

INCREASE DEPTH
OF LOUNGE
WINDOW.

Rev	Notes	Date

Garry Greetham Associates
Residential Design Consultant
Westwood House
18 Carr Lane
Tankersley
Barnsley S75 3BE
Tel(01226)746573

PROJECT	Various Alterations	
CLIENT	Mr. & Mrs. T. Parsons	
TITLE	Elevations as Proposed	
ADDRESS	4 Castle Drive, Hood Green, Barnsley. S75 3EY.	
DRAWN BY	ggg	
SCALE	1:100	DATE Jan 19
DRAWING No	900-05	REV

Member of the Chartered Institute of Architectural Technologists

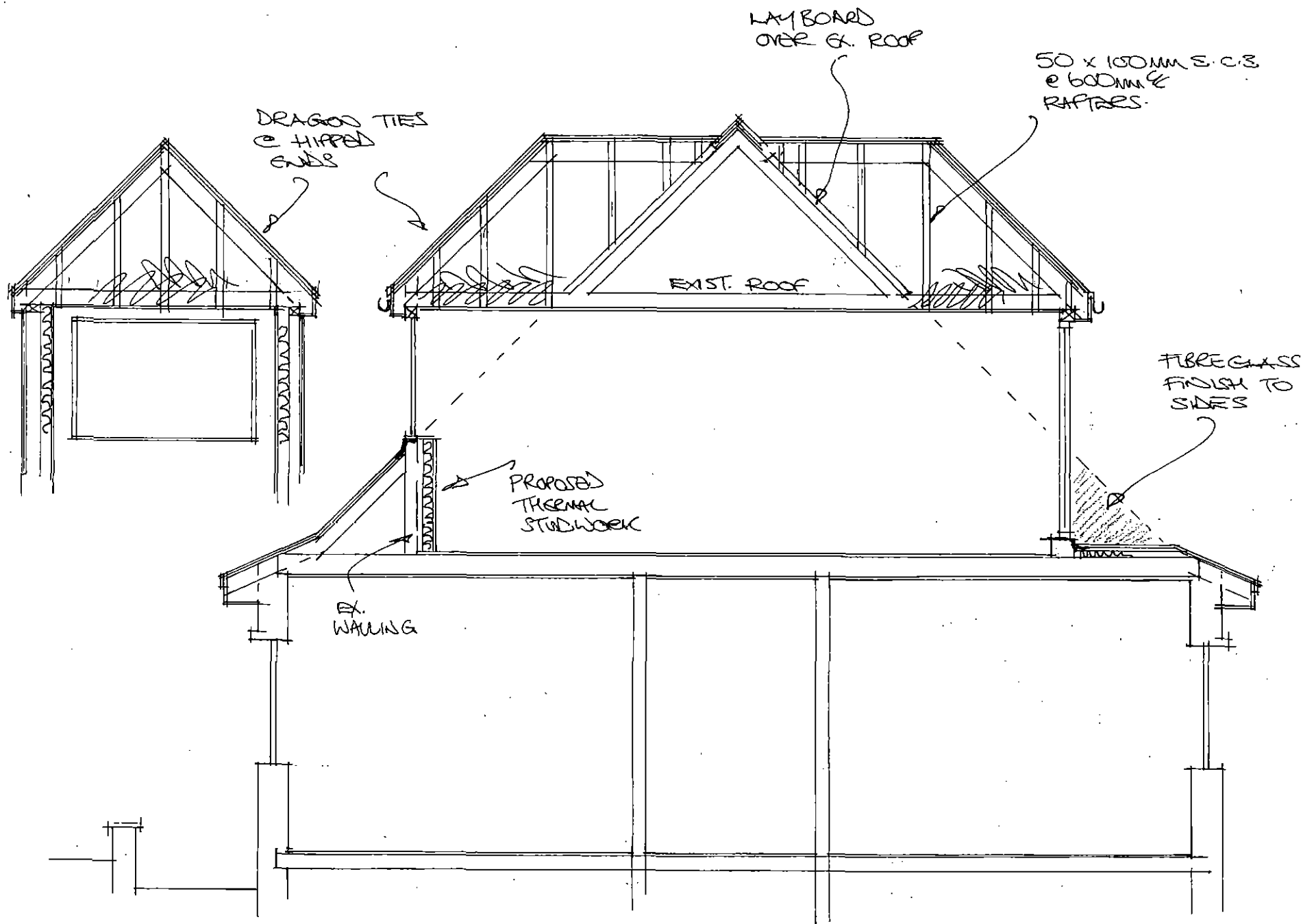

Rev	Notes	Date

Garry Greetham Associates
 Residential Design Consultant
 Westwood House
 18 Carr Lane
 Tankersley
 Barnsley S75 3BE
 Tel(01226)746573

PROJECT Various Alterations
 CLIENT Mr. & Mrs. T. Parsons
 TITLE Typical Sections
 ADDRESS 4 Castle Drive, Hood Green, Barnsley. S75 3EY.
 DRAWN BY 999
 SCALE 1:50 DATE Jan 19
 DRAWING No 900-06 REV

Member of the Chartered Institute of Architectural Technologists