

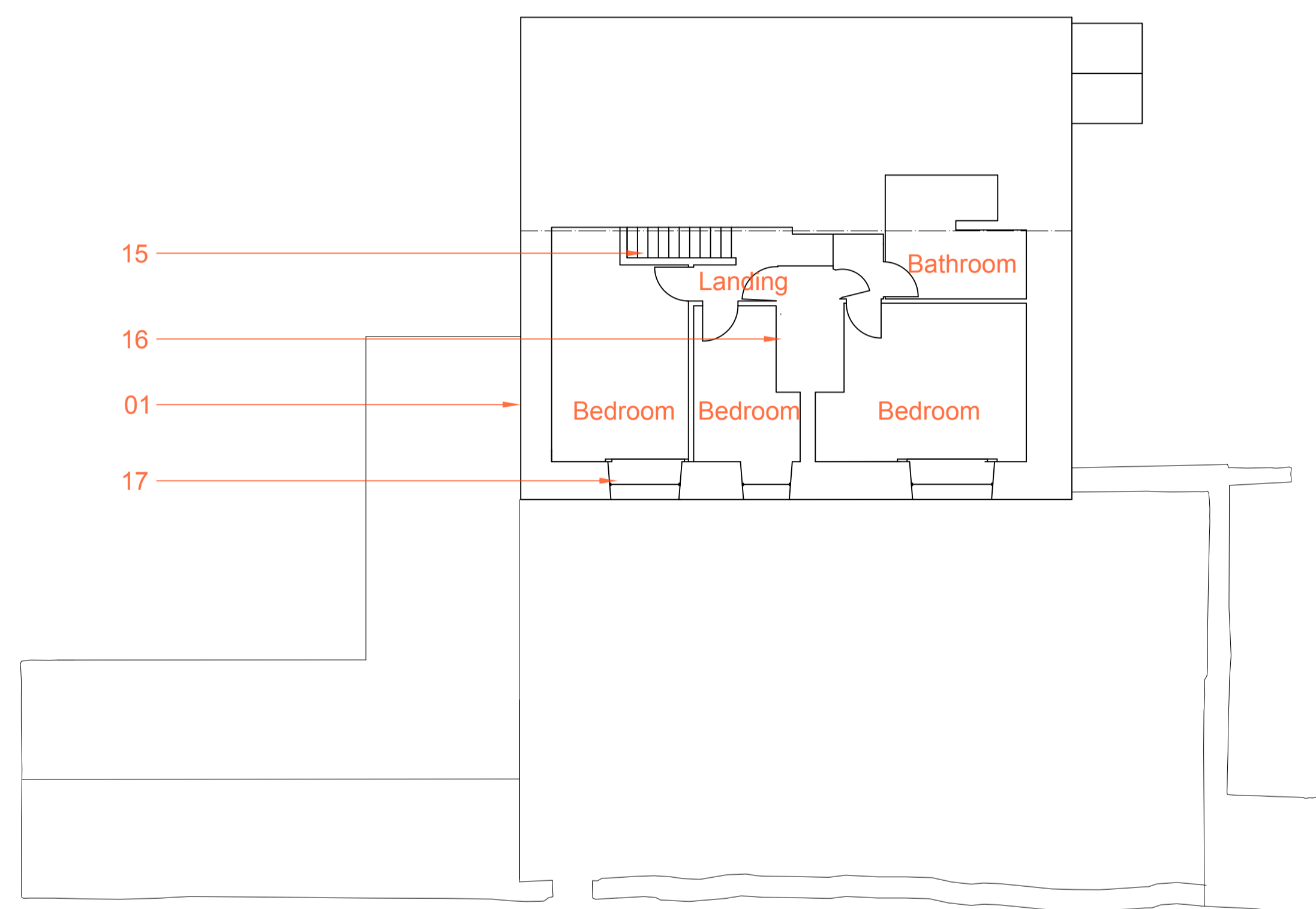

Key Plan 1:1250

1. Rubble fill external walling of the original building - with recent render finish to north and south elevations.
15. Timber stairs over lie existing stone stairs
16. Location of later brickwork flue removed under separate Listed Building Consent
17. Painted softwood windows with stone dressings.
19. Reconstituted slate roof covering
20. Stone parapet and coping
21. Chimney



First floor

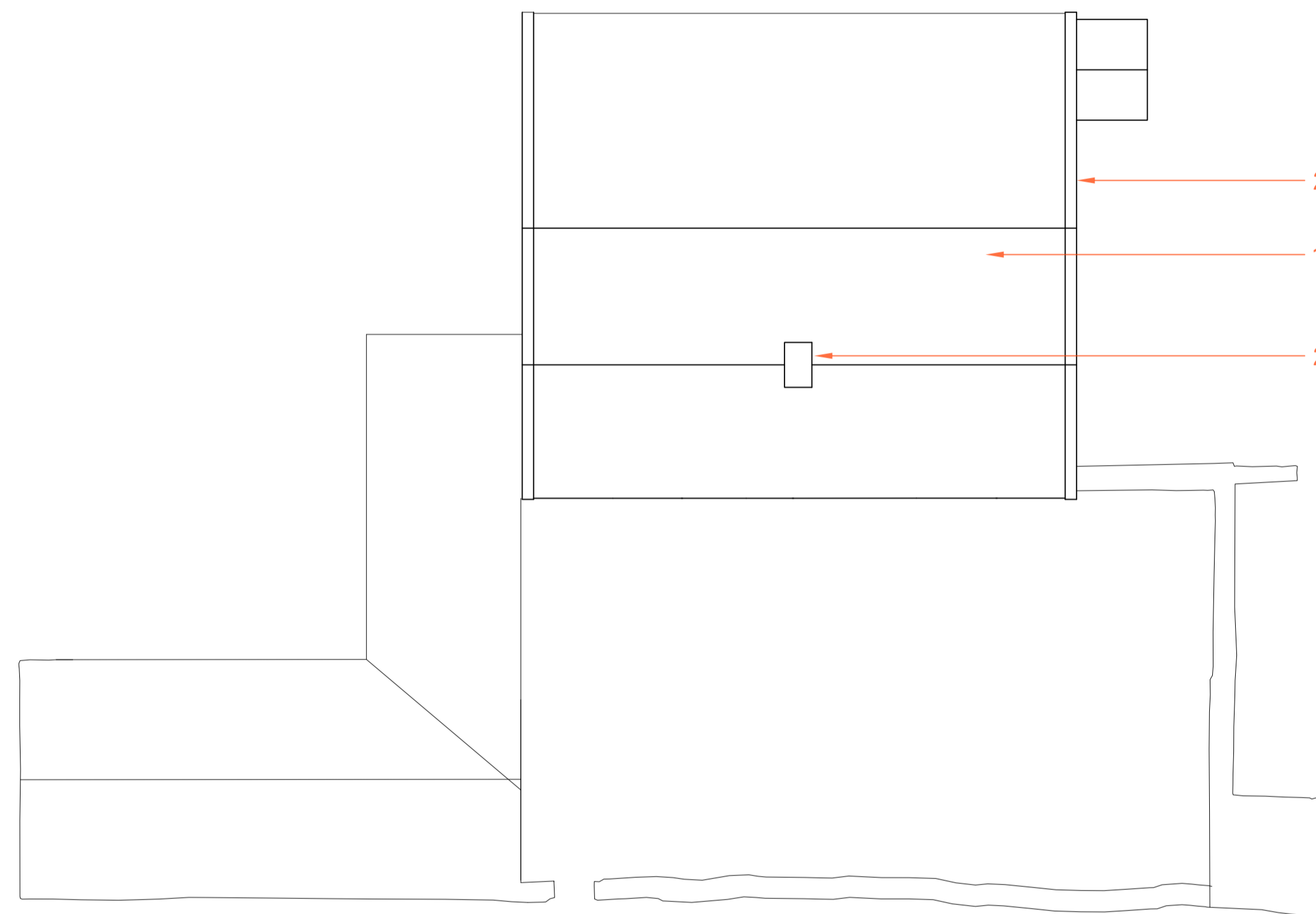

Roof

This drawing incorporates information from 3rd parties and its veracity is restricted accordingly.

Robin Ashley Architects

Hawk Works, 105 Mary Street,
Sheffield, S1 4RT
t: 0114 258 7450
e: contact@raarchitects.co.uk
www.raarchitects.co.uk



project: Far Westhorpe Farm

client: Mr + Mrs Pearson

drawing: Cottage #1
Existing plans at first floor + roof

drawing number: **24-39-036**

revision: B (17/02/2026)

date: October 25

scale: 1:100

original size: A1

issue: Approval

drawn: DJU

checked:

this drawing may be scaled only for the purposes of planning approval
check all dimensions on site + refer all queries prior to carrying out work
this drawing is to be used only for the purposes for which it is issued
© robin ashley architects LLP
registered in england + wales, number OC310 421

