

Proposed Ground Floor Plan

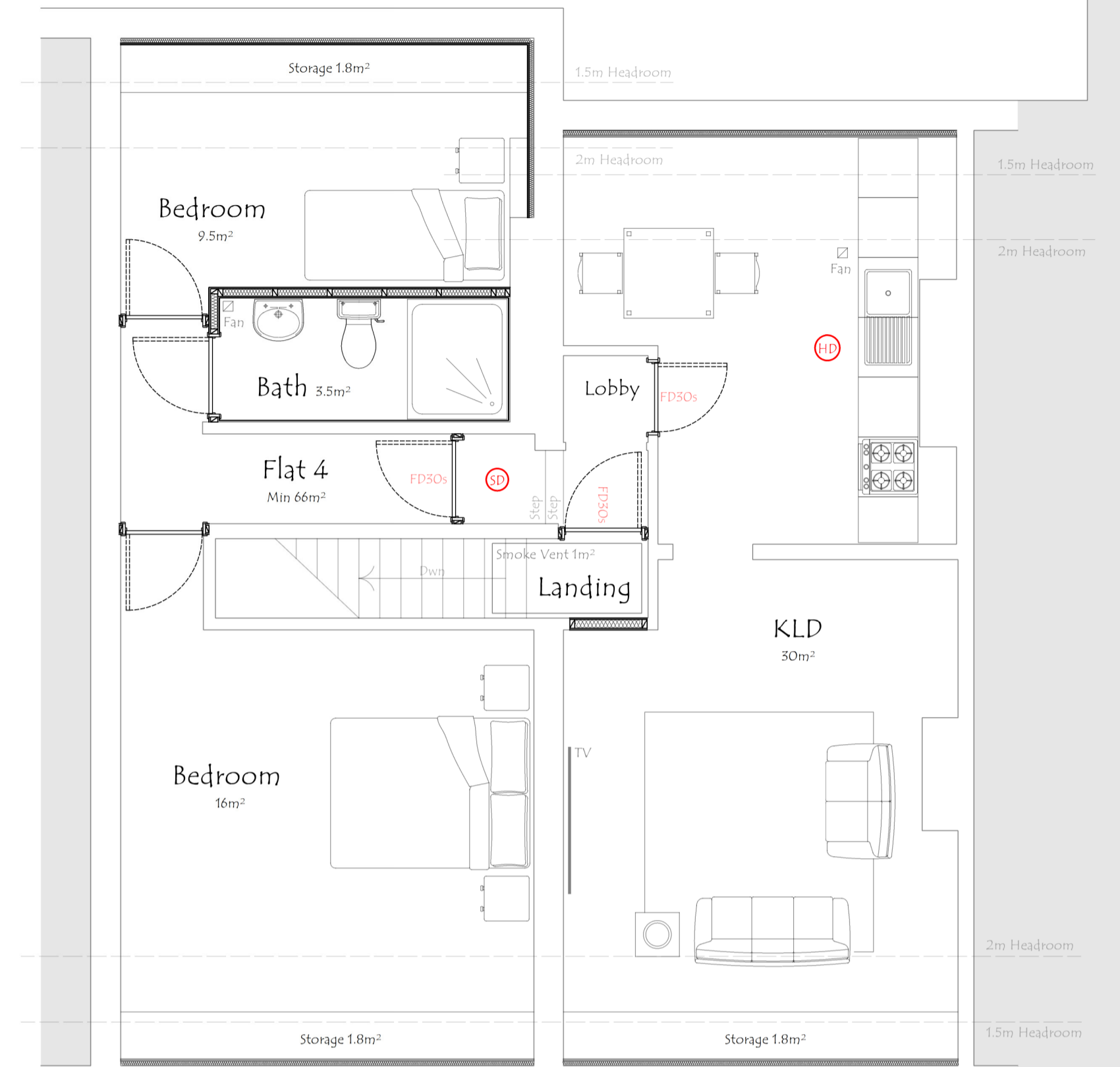

Proposed Second Floor Plan



Proposed First Floor Plan



DRAWING TITLE
 Conversion of 10 - 16 High Street, Wombwell
 Barnsley S75 0AA into retail units and self
 contained flats.

PROJECT TITLE
 Existing and Proposed Plans

PROJECT NO.	2025.00500.000	DWG NO.	PL002
SCALE	1:50 / 100 @ A1	REV.	-

For Town and Country Planning and Building Regulations Consideration Only			
REV.	DESCRIPTION	DATE	DRAWN
A	3RD FLATS AND 1ST STUDIO FLAT CYCLE & COMMERCIAL BIN STORE LOCATIONS	18.9.24	DS