

General Arrangement Section A-A
Scale 1:100

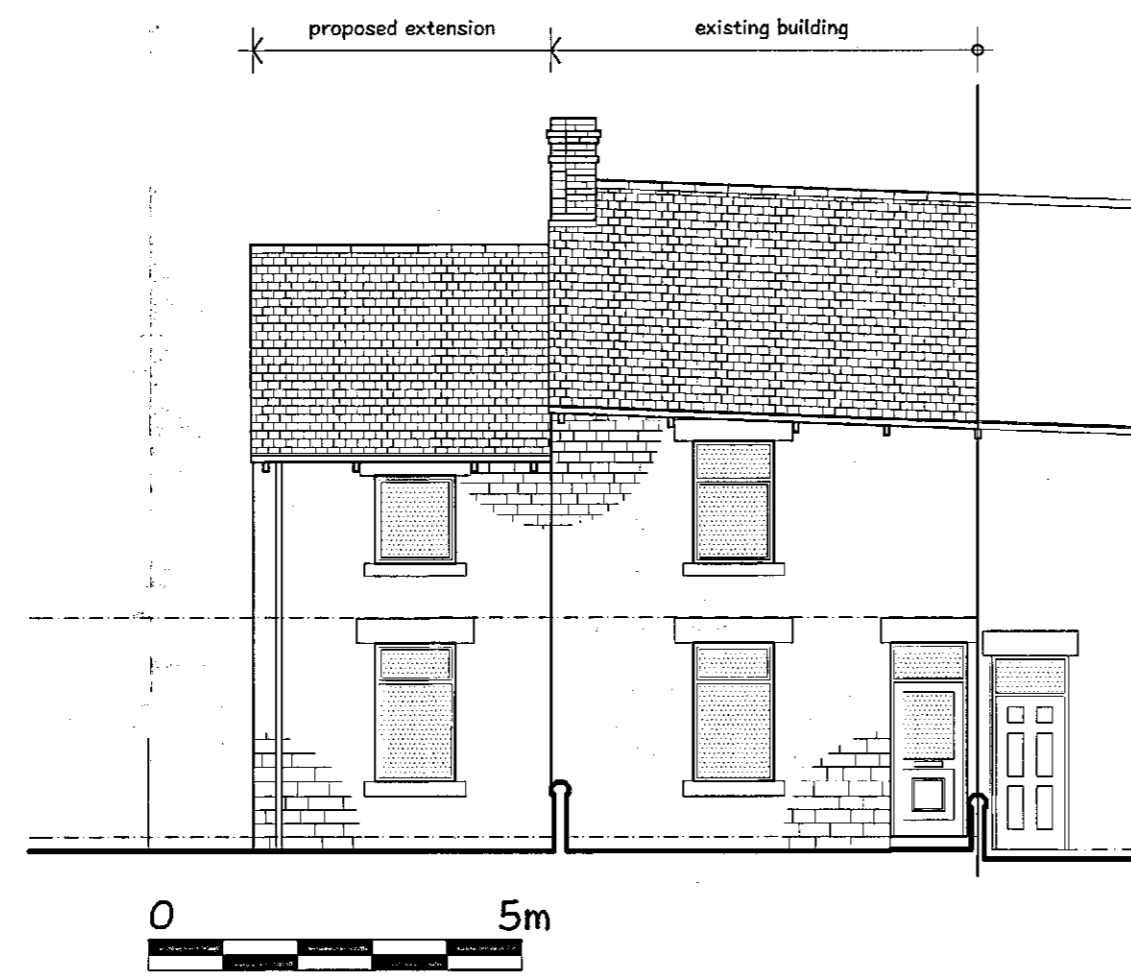

Proposed South East Elevation
Scale 1:100

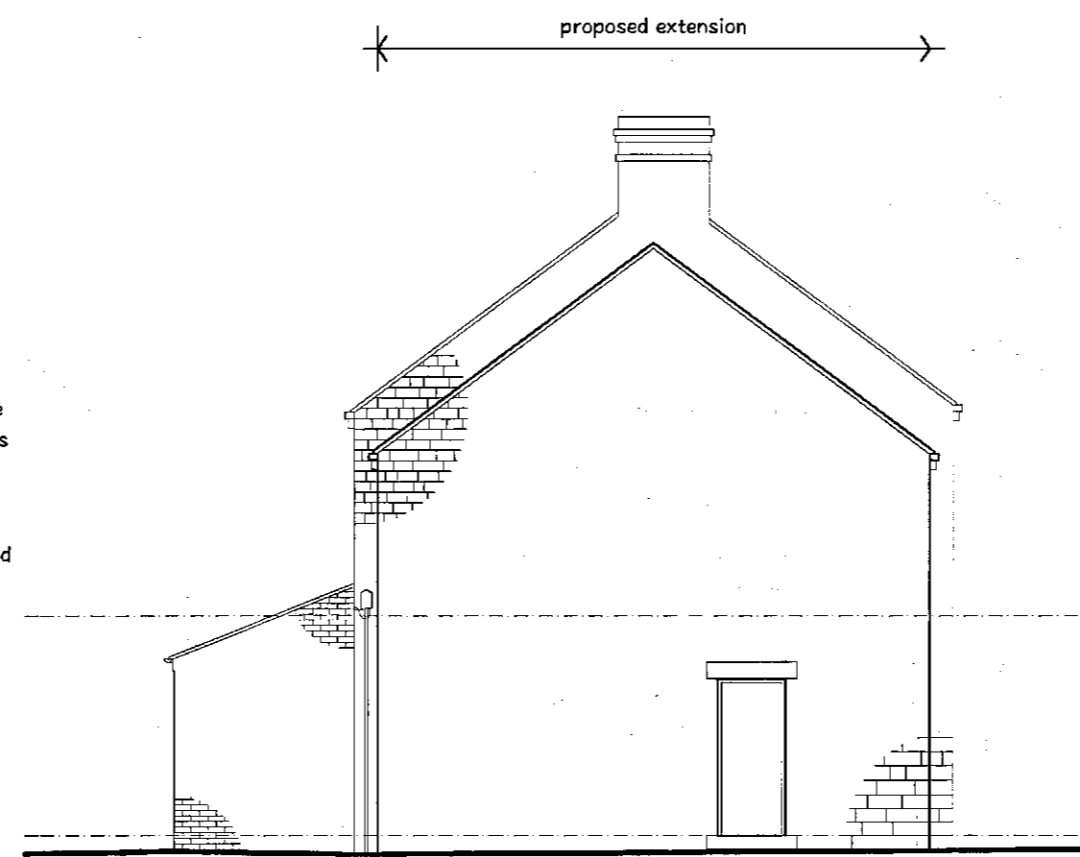

South West Elevation

code 4/5 lead flashings to all abutments, min 75mm upstand.
proposed roof slate to match existing to Local Authority approval.
proposed window lintels and sills to match existing to Local Authority approval.
proposed facing brickwork to North West elevation match existing to Local Authority approval.
proposed doors and windows to match existing to Local Authority approval.

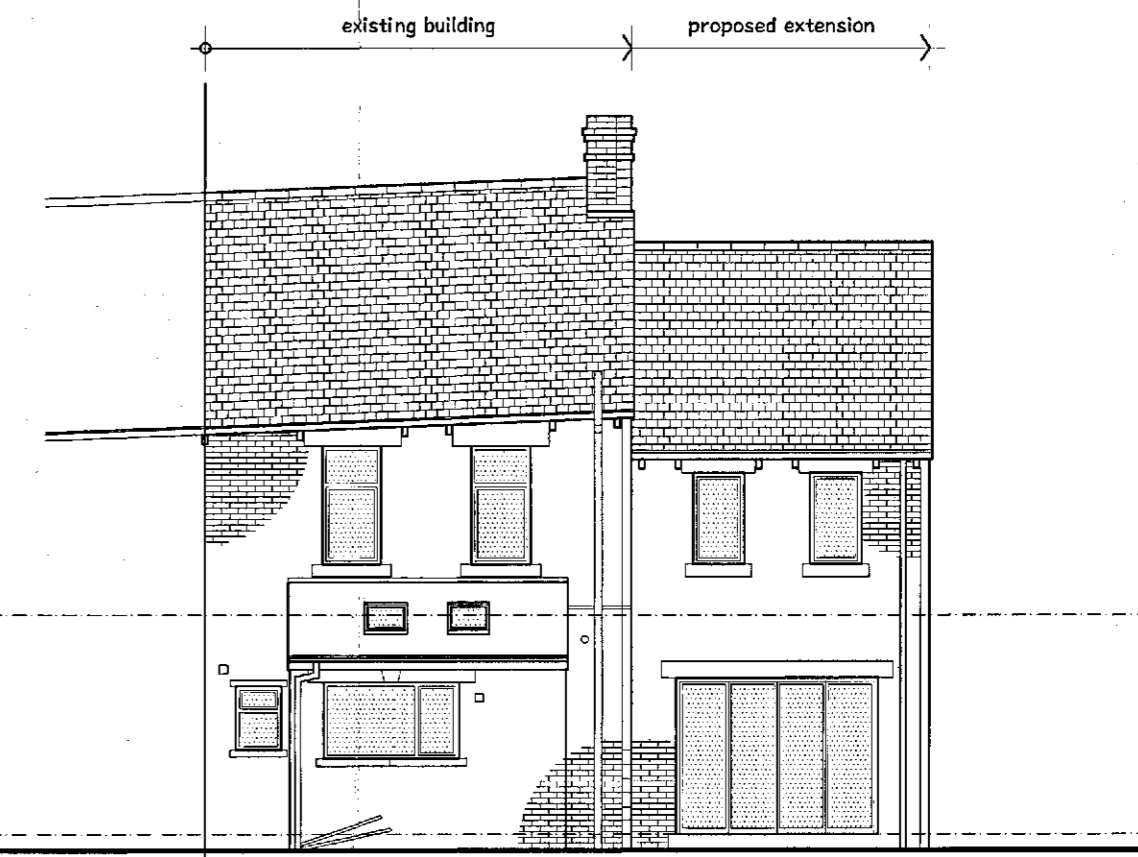

North West Elevation

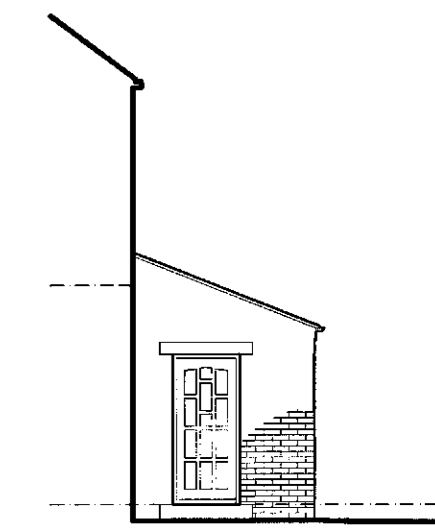

North East

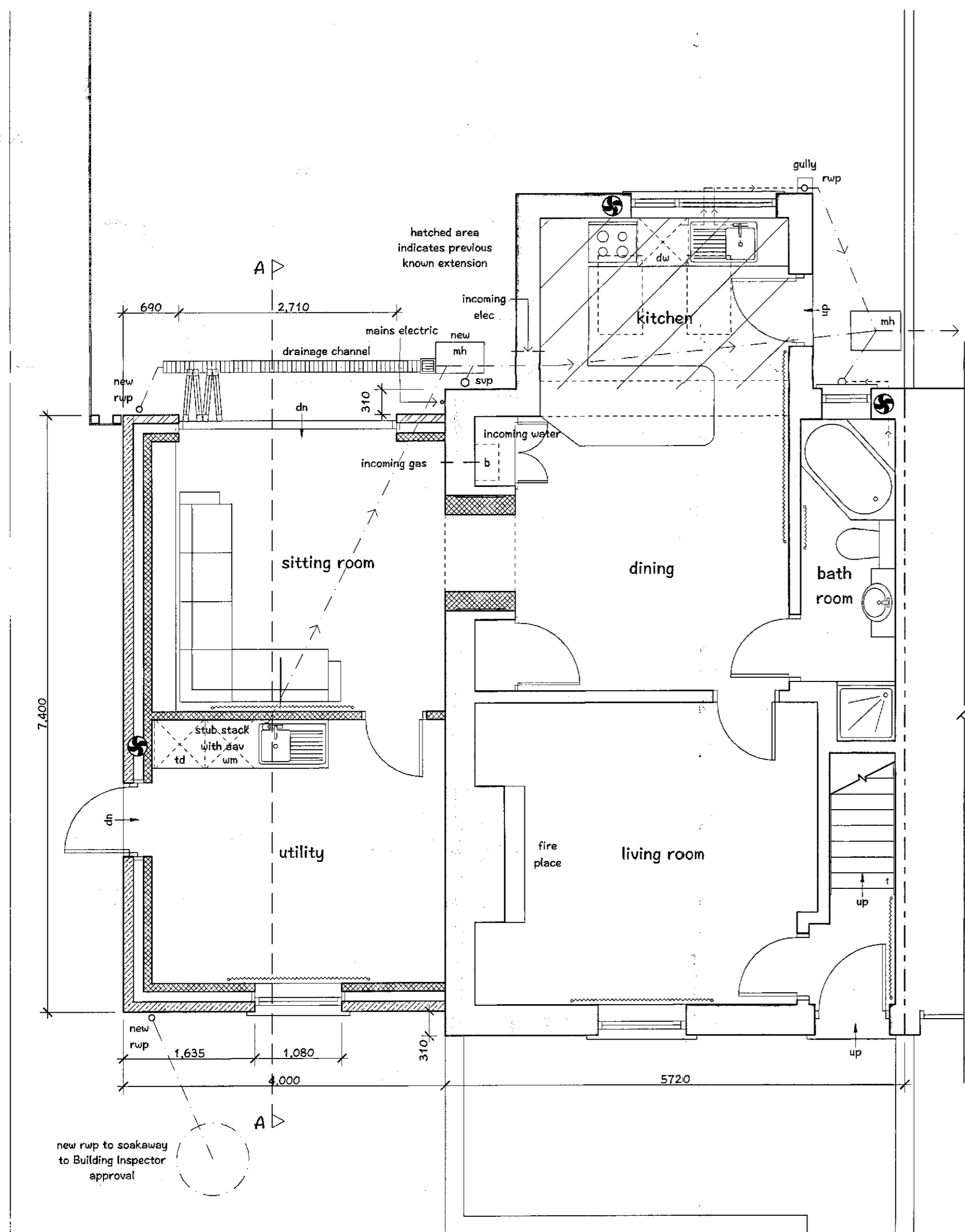

Proposed Ground Floor Plan
Scale 1:50

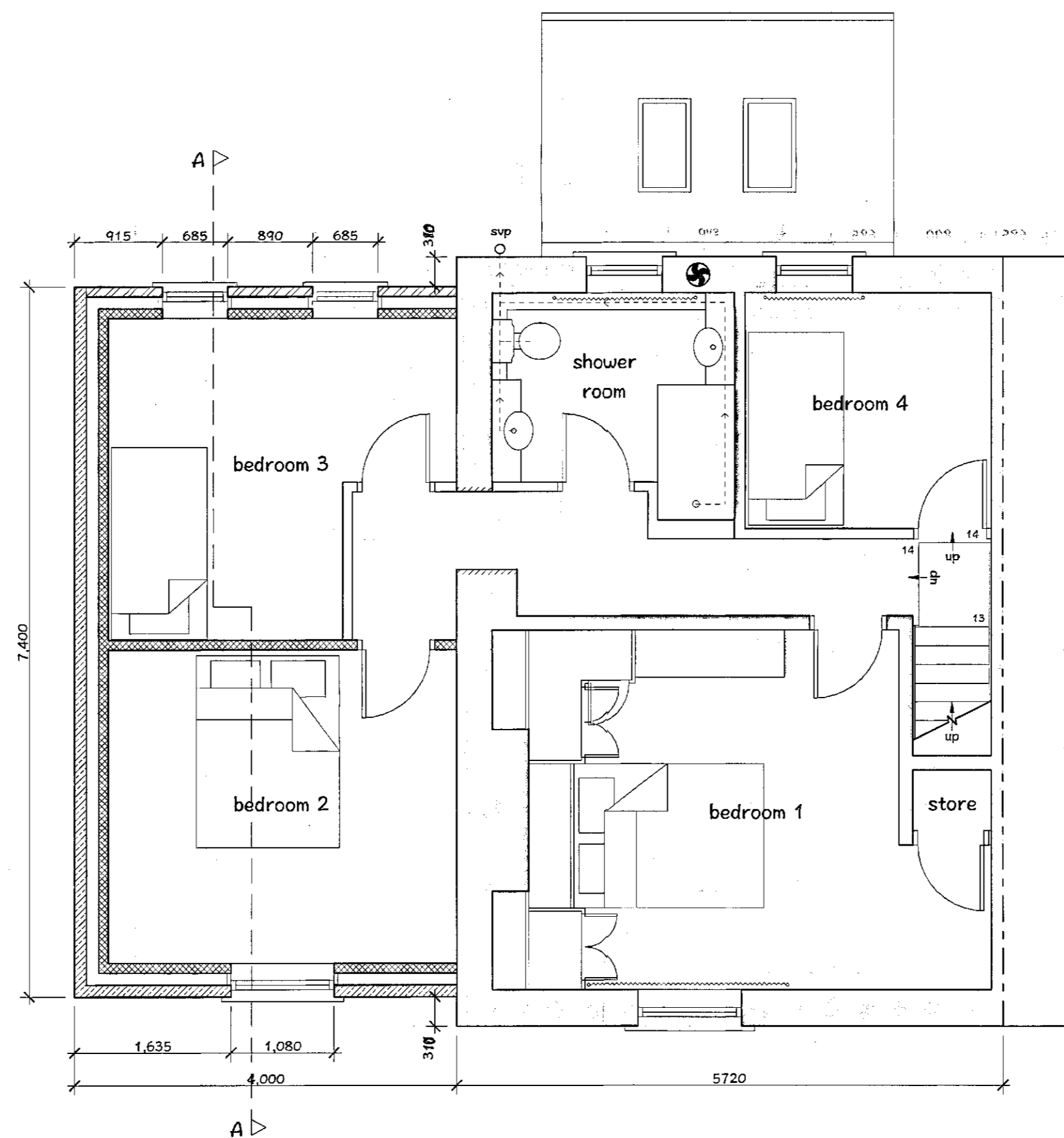

Proposed First Floor Plan

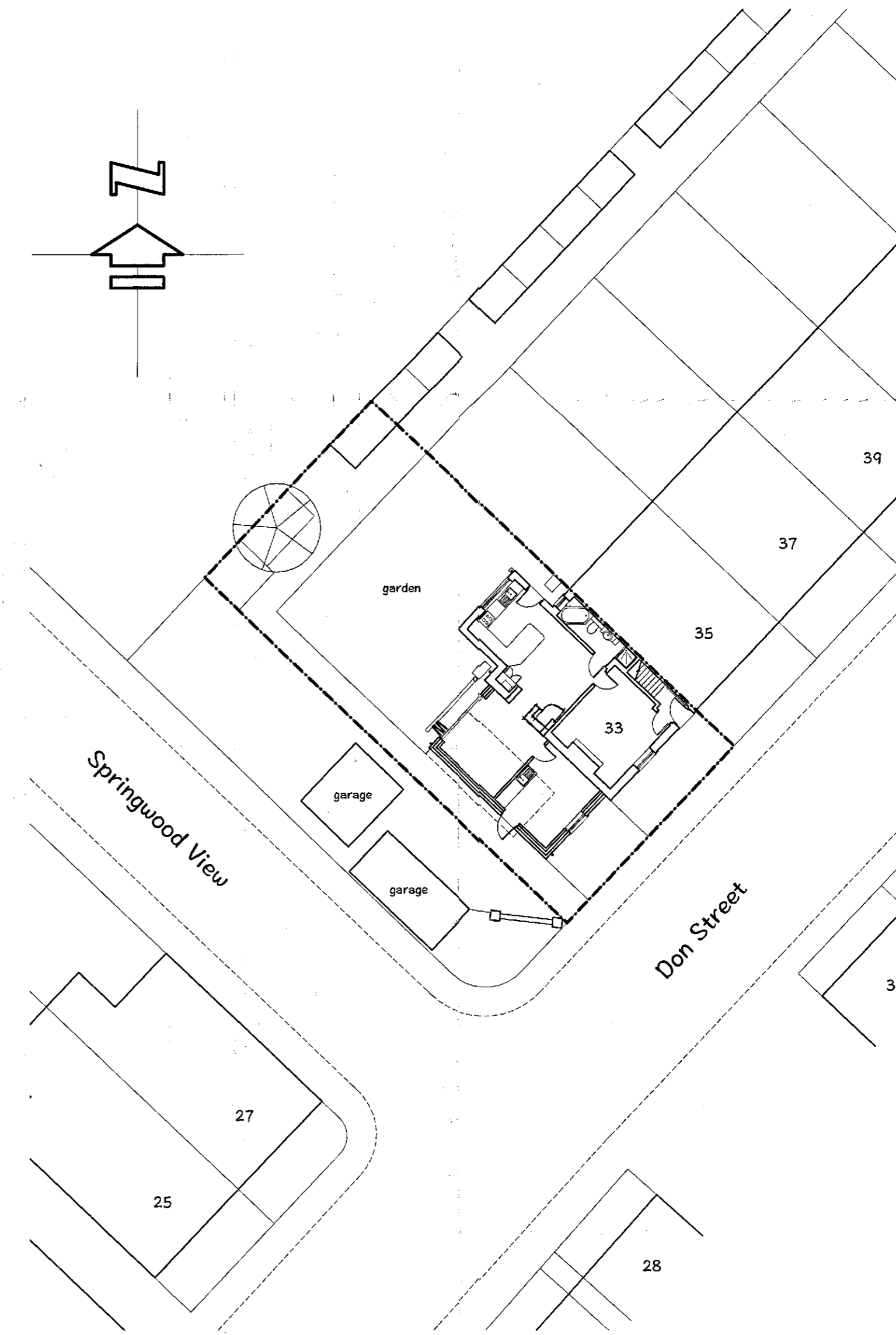

Proposed Site Layout
Scale 1:200

Existing Gross External Areas :
ground floor area : 70.1 sq.m.
first floor area : 45.8 sq.m.
total gross external area : 115.9 sq.m.
Proposed Gross External Areas :
ground floor area : 84.5 sq.m.
first floor area : 75.5 sq.m.
total gross external area : 160.0 sq.m.

revisions :

address : Mr & Mrs Walters
33 Don Street
Penistone
Barnsley
S36 6HA

job : proposed extension

title : proposed floor plans,
elevations & site
layout

scale : 1:50, 1:100 & 1:200

date : 30 December 2015

drwg no : HH/PB/02

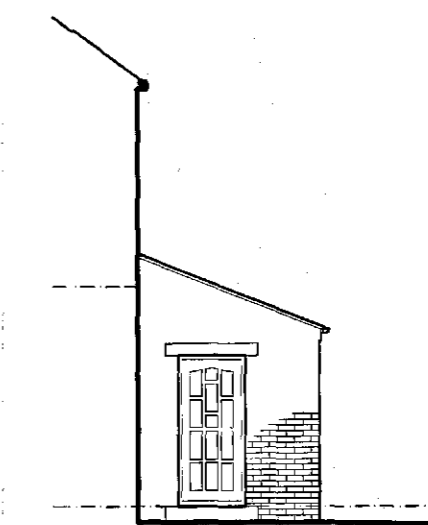
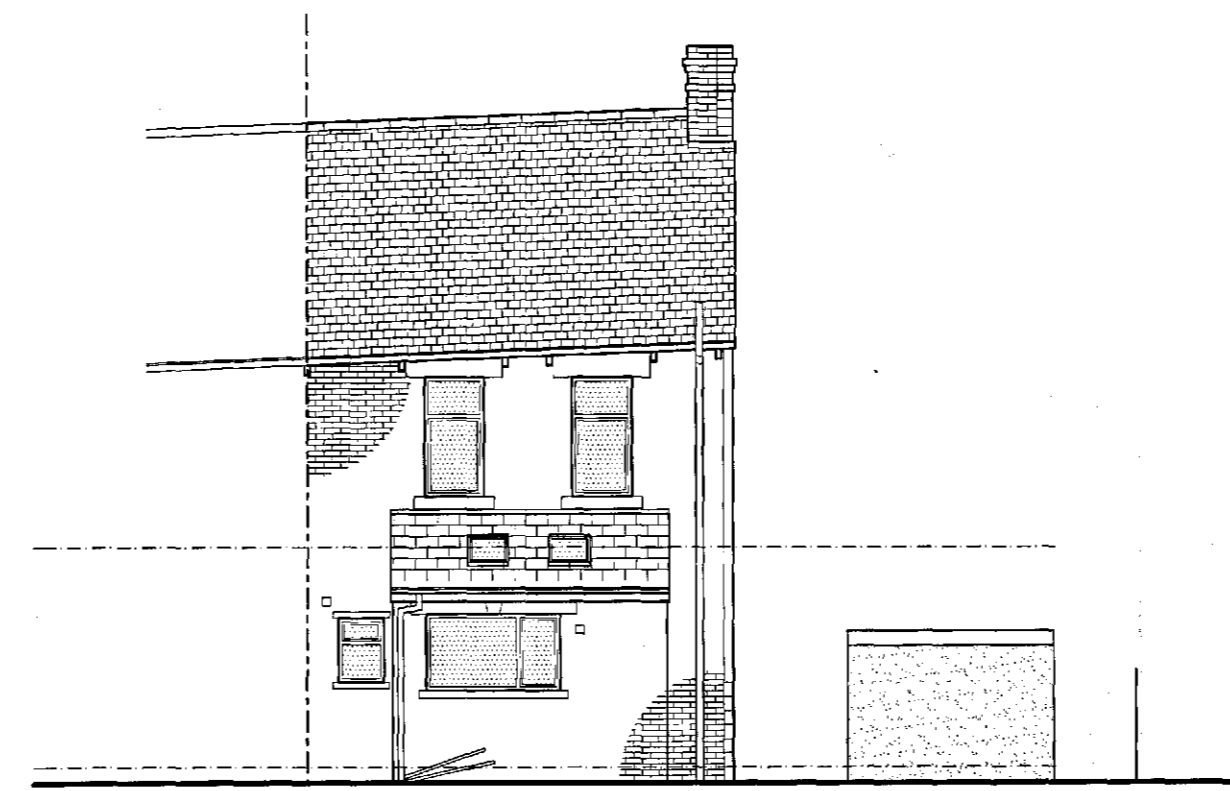
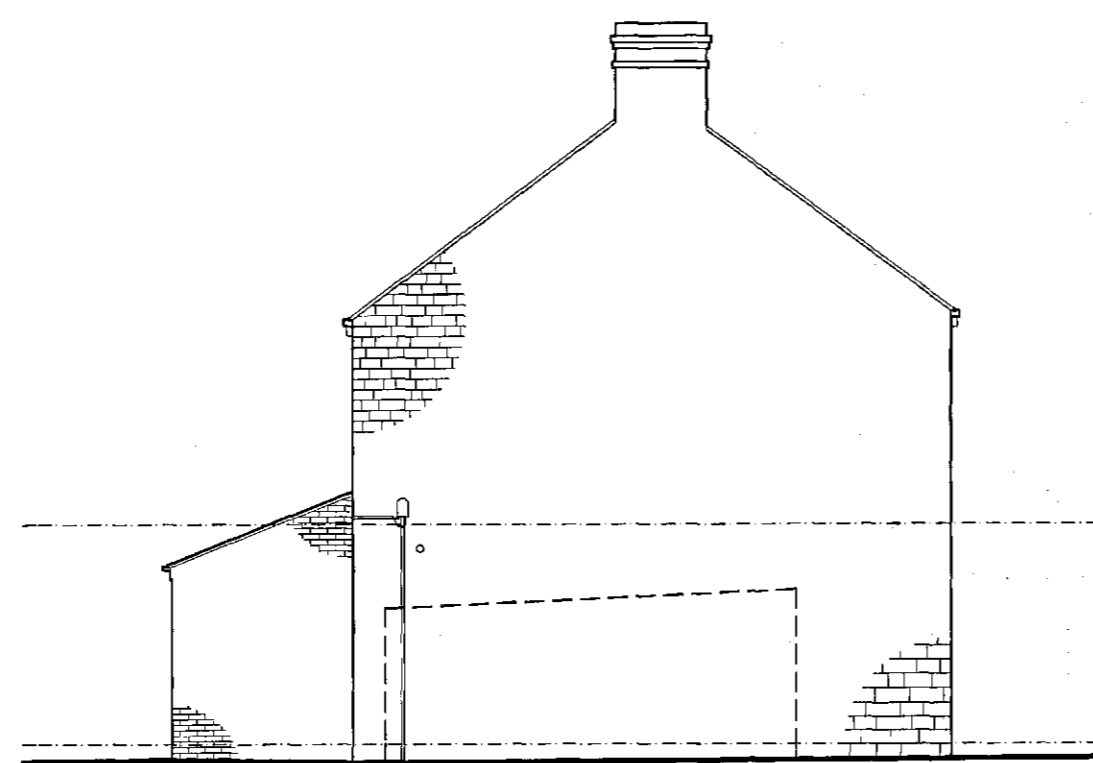

0 5m

Existing South East Elevation
Scale 1:100

South West Elevation

North West Elevation

North East Elevation

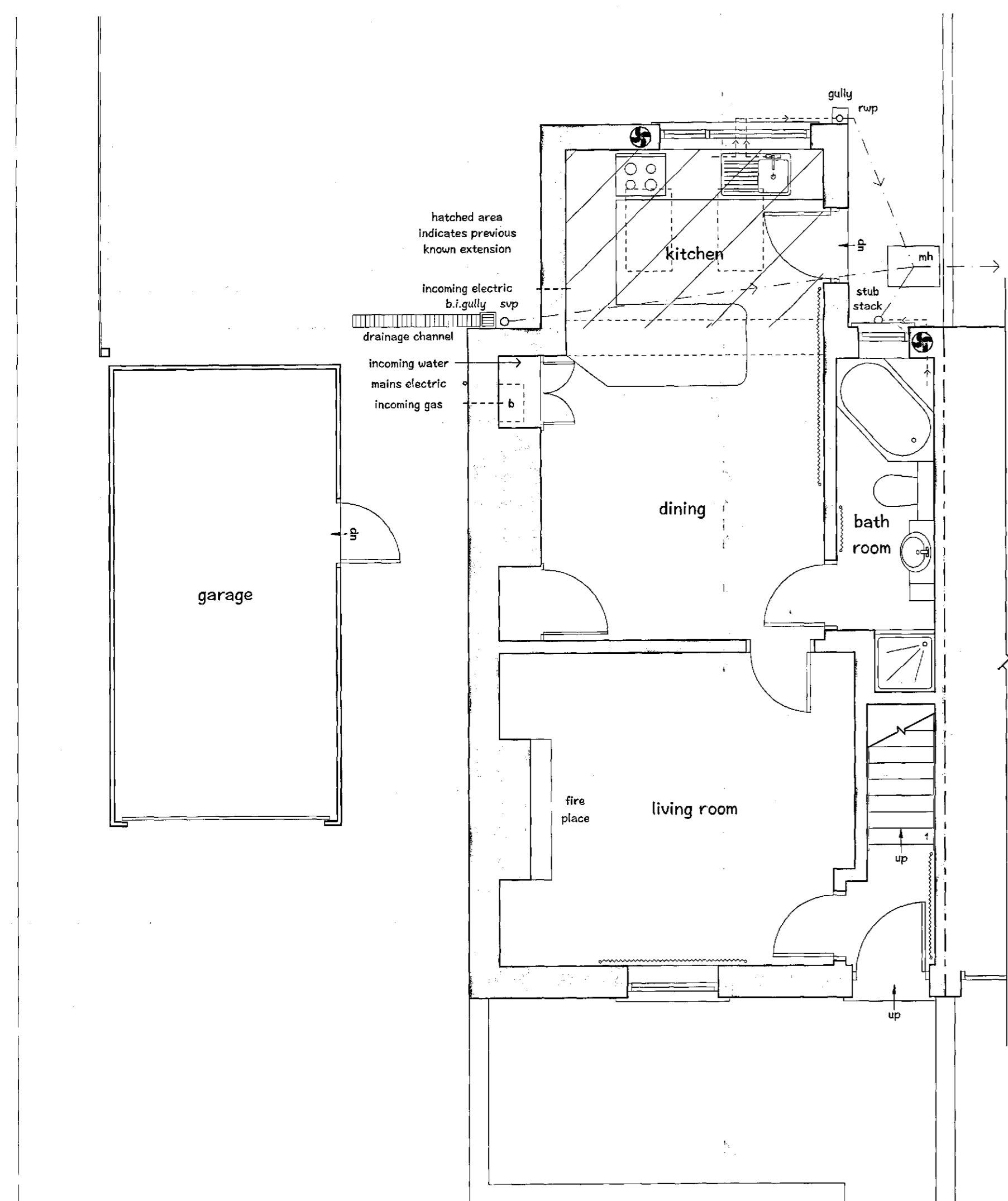

0 3m

Existing Ground Floor Plan
Scale 1:50

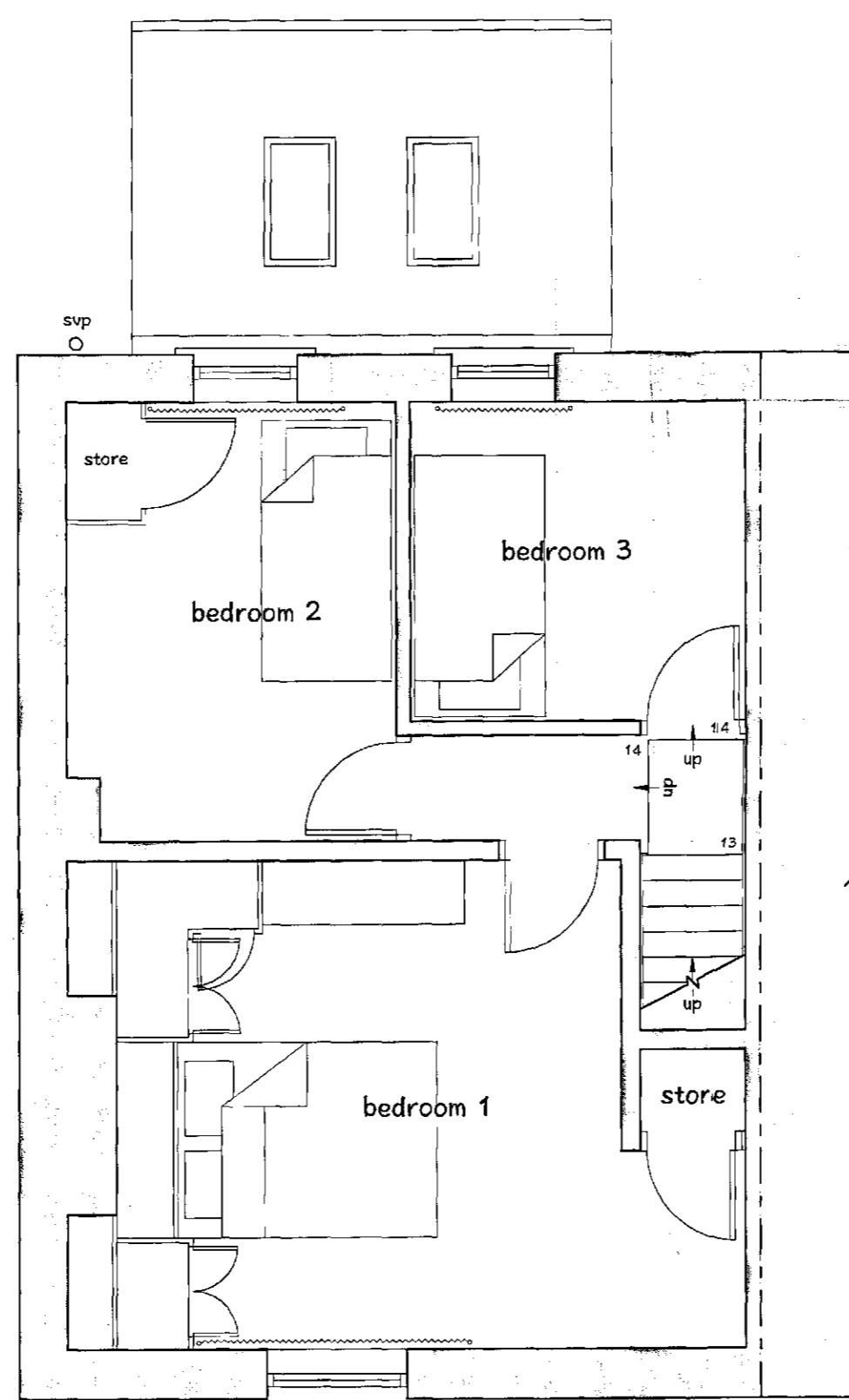

Existing First Floor Plan

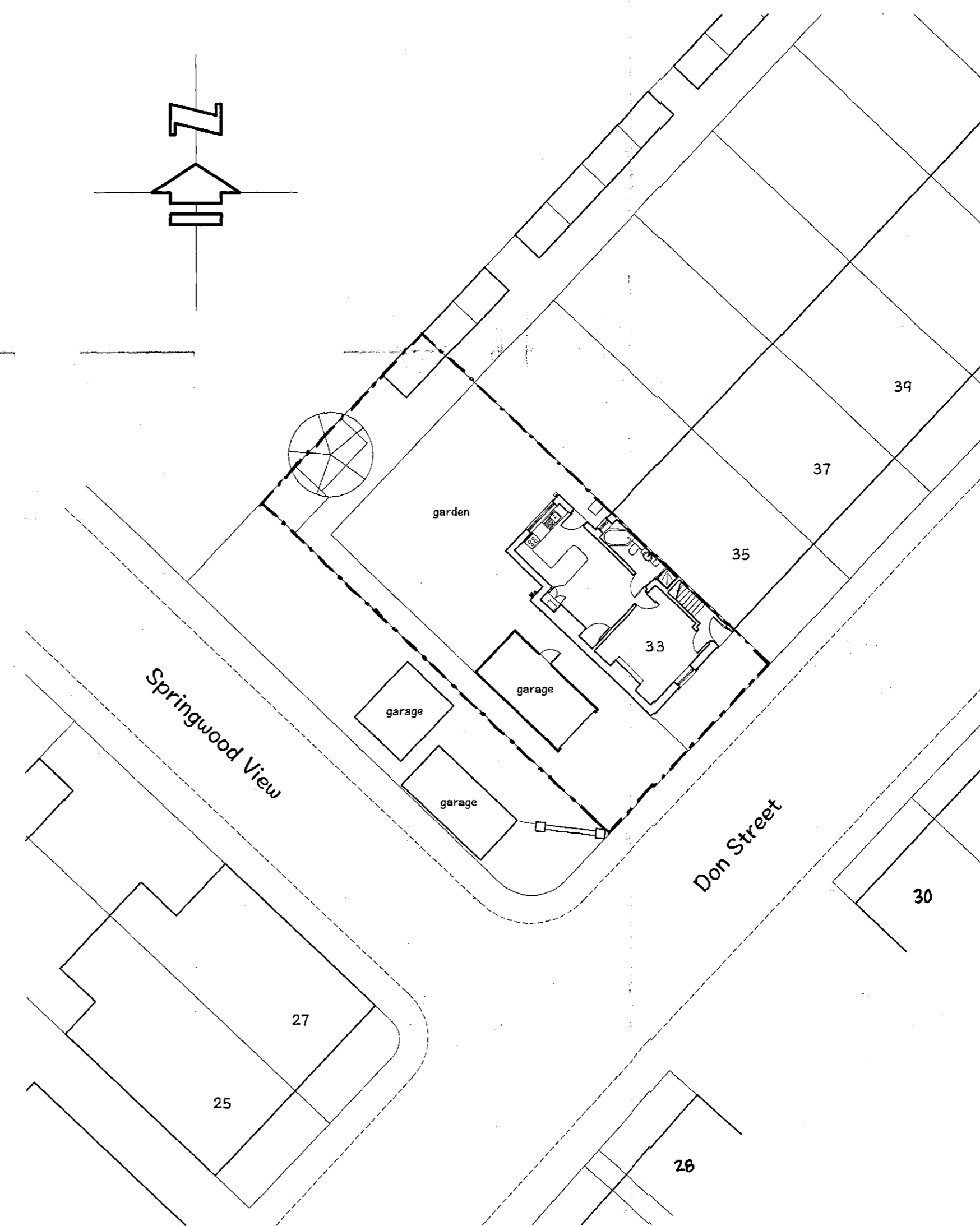

0 10m

Existing Site Layout
Scale 1:200

revisions :

address : Mr & Mrs Walters
33 Don Street
Penistone
Barnsley
S36 6HA

job : proposed extension

title : existing floor plans,
elevations & site
layout

scale : 1:50, 1:100 & 1:200

date : 31 August 2015

drawg no : HH/PB/01