

Front (facing Dodworth Rd)

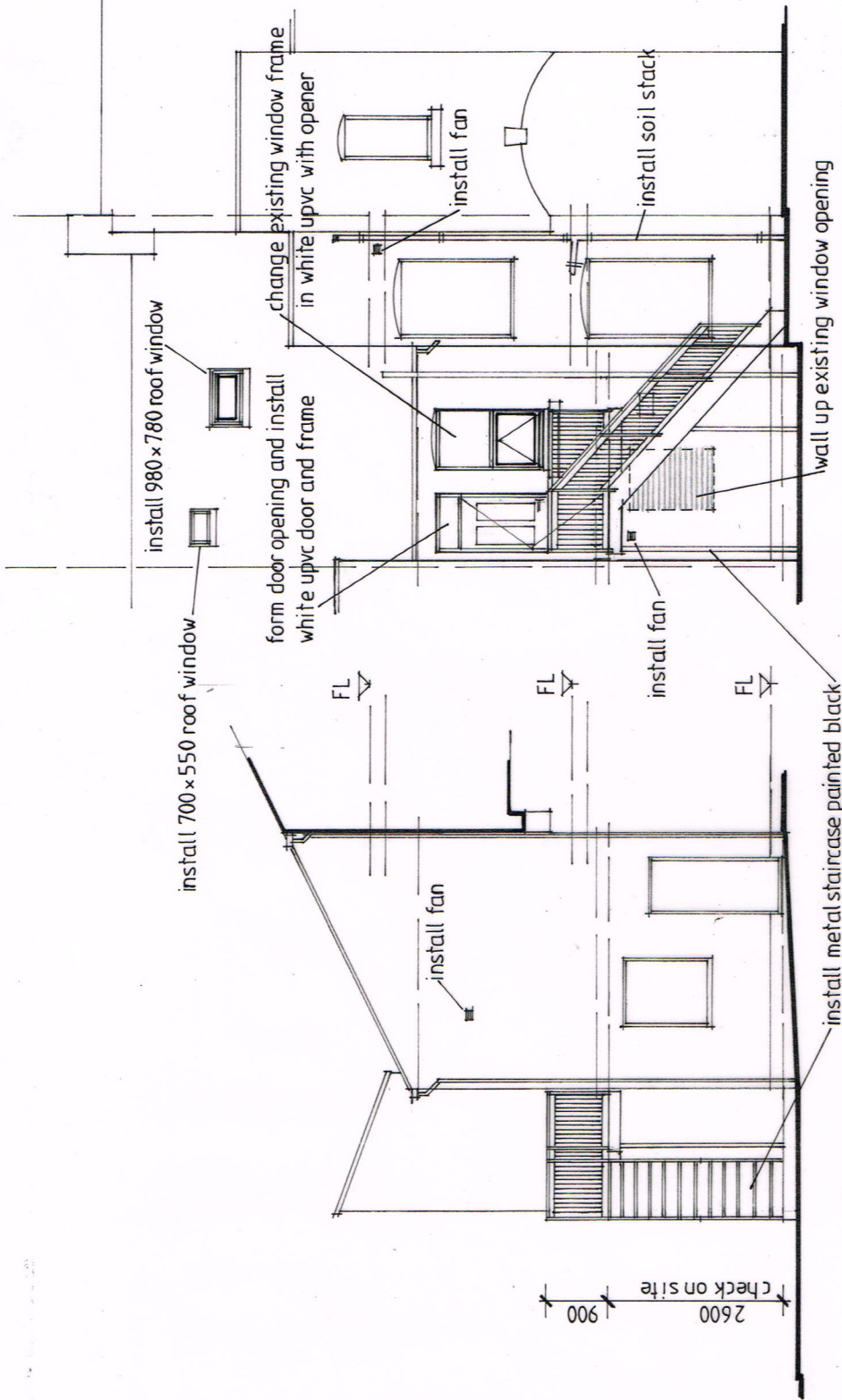

Side

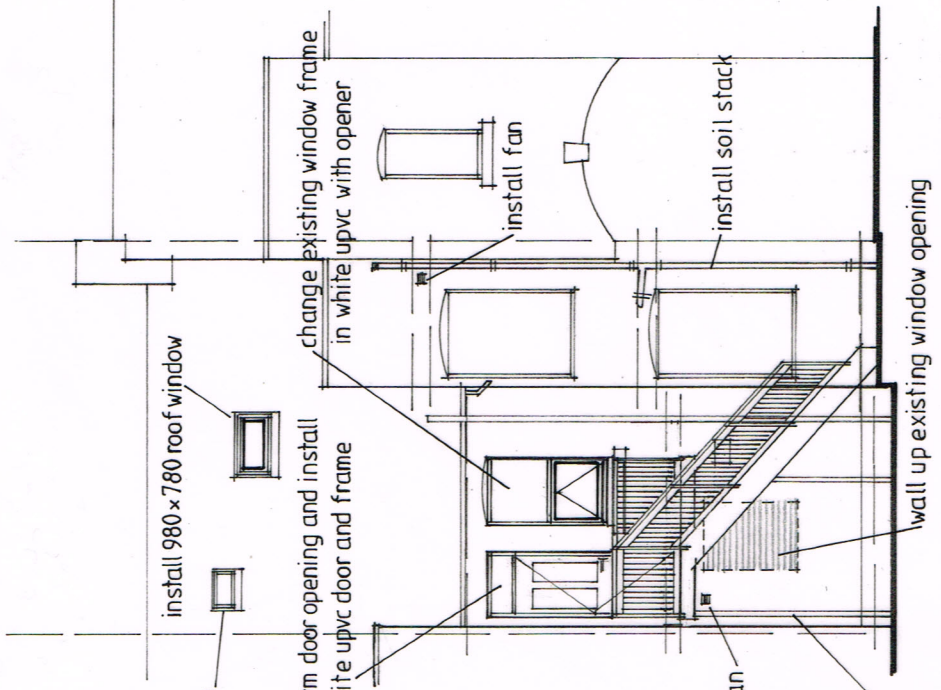

Rear (facing McClintock Way)

rev.	description	date

The contractor shall check all dimensions on site and report discrepancies before work commences. No dimension shall be scaled off this drawing. ©copyright of this drawing is retained by A L Turner

client	D. Beevers
project	25 Dodworth Road, Barnsley, S70 5DW
title	Elevations as Proposed

A L Turner + Associates
 CHERRY TREE HOUSE, LEVISHAM, NORTH YORKSHIRE, YO18 7NL.
 tel / fax: 01751 460007 mob: 07976 397307
alturner829@btinternet.com
www.yorkshirearchitectural.co.uk

date:	12.2014	scale:	1:100	size:	A3	drawn:	ALT
-------	---------	--------	-------	-------	----	--------	-----

drawing no. **2262:6** rev.