

TRAFFIC VOLUMES
Barnsley West - North (Barugh Green)

Wagon Deliveries:
 Daily Average 3 - 4
 Peak 20 - 30

[Peak will be at early stages for stoning formation and end of phases for tarmacing]

Cars & Vans:
 Daily average 8 to 10

- NOTES**
- DRAWING TO BE READ IN CONJUNCTION WITH CMP
 - SUPPLIERS AND COURIERS TO BE NOTIFIED OF ROUTE TO SITE IN ADVANCE
 - INCOMING AND OUTGOING ROUTES TO WORK AREAS TO BE MADE UP OF STONE / HARDCORE
 - ROAD SWEEPER TO BE VISITED REGULARLY, INCREASING PRESENCE DURING PEAK DELIVERY PERIODS
 - ALL DELIVERIES WILL BE MET BY A TRAFFIC MARSHALL
 - COMPOUND AREA TO BE TARMAC CONSTRUCTION AND SEGREGATED WITH HOARDING
 - SITE STORAGE AREA TO BE SEGREGATED WITH HERAS FENCING
 - WARNING SIGNAGE TO INSTALLED AT SITE ENTRANCES
 - NOTICE SIGNAGE TO BE INSTALLED PRIOR TO TRAFFIC MANAGEMENT SETUP
 - PROPOSED CONSTRUCTION AREAS TO BE UTILIZED FOR MATERIAL STORAGE & VEHICLE MANEUVERING WHERE FEASIBLE

KEY

PHASE 3 CONSTRUCTION AREA

Revision	By	Date
0	For Information	BG 18/05/2023
A		
B		
C		

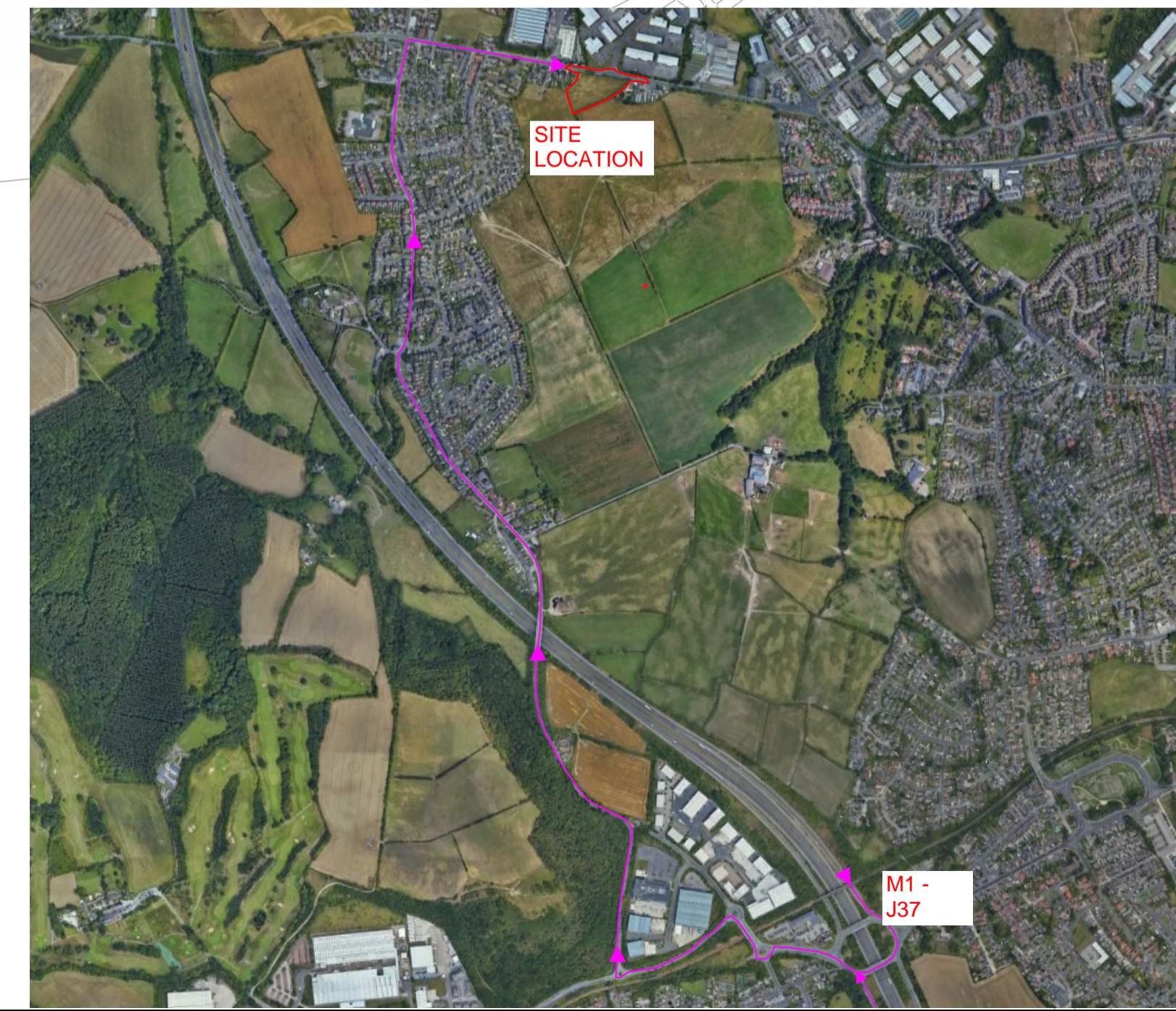

CORE Special Projects Earthworks Remediation Infrastructure

Core Special Projects Limited
 2175 Century Way
 Thorpe Park
 Leeds LS15 8ZB

Tel: +44 (0)113 232 8000
 Fax: +44 (0)113 232 8001
 E-mail: mail@coresp.co.uk
www.coresp.co.uk

Project:
 Barnsley West S278 - North

Title:
 Construction Phase Traffic Management Plan
 North Roundabout Phase 3

Drawing No: 001(1) **Revision:** 0

Drawn By: BG **Approved By:** LF

Scale: 1:250 **Date:** 18 May 2023 **Sheet Size:** A1