

TWO STOREY REAR EXTENSION AT 6 MOUNT PLEASANT
SHEFFIELD ROAD OXSPRING S36 8YW FOR MR IAN COOPER

Dwg No 4

2025/0038

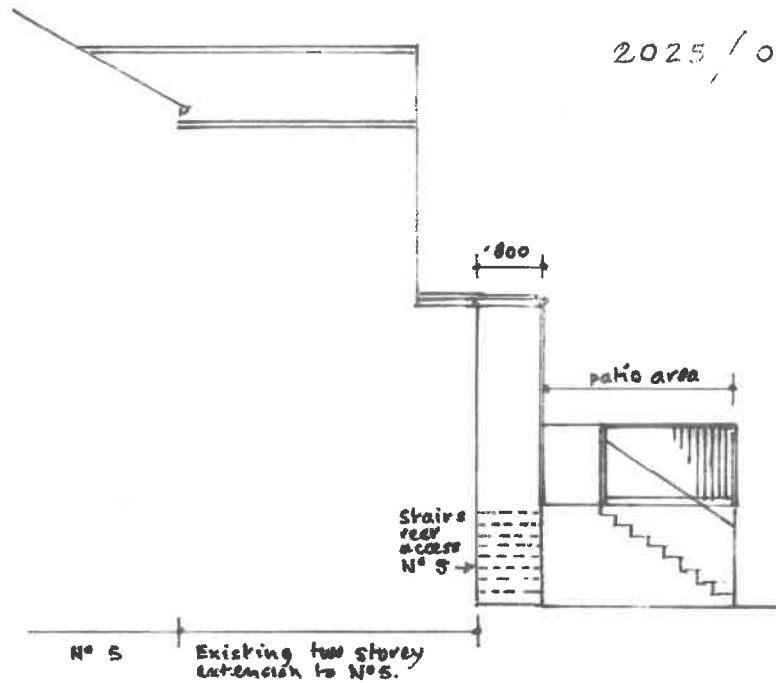

PROPOSED SIDE ELEVATION No 6. 1/100.

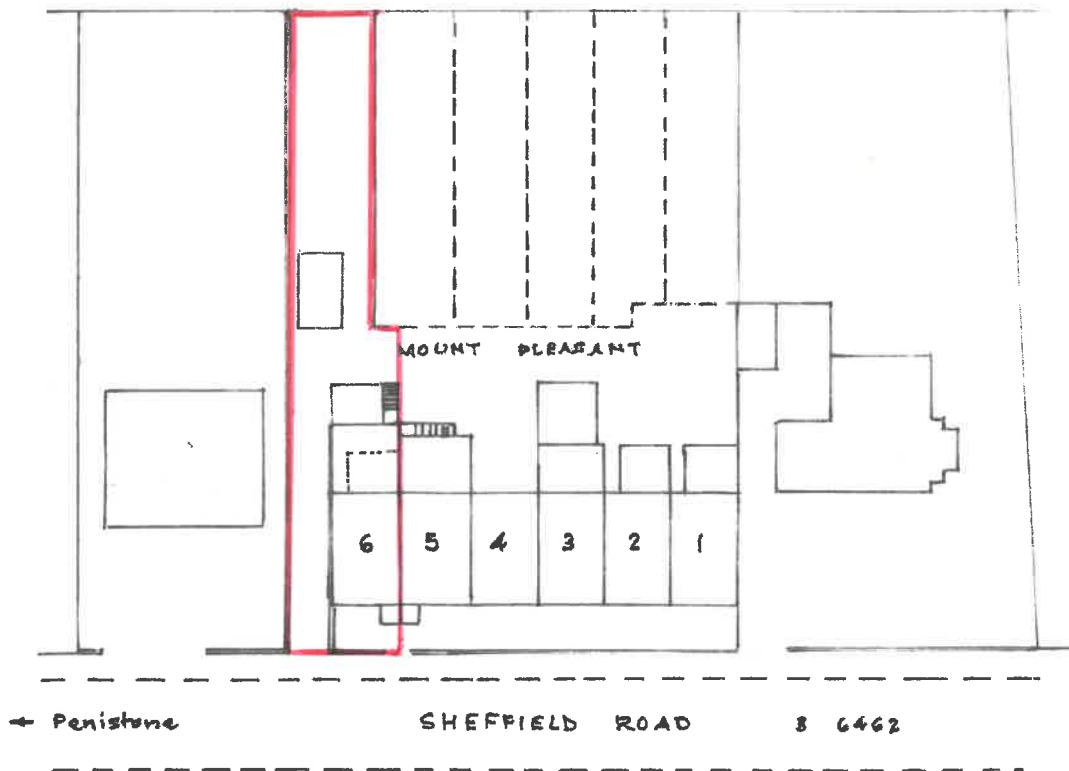

North point
already shown
on location plan
Dwg No 2.

BLOCK PLAN 1/500.

Rear extensions to 1,2,3,5 already exist