Please Refer To Drawing A23-32-05 For Elevational Key Plan



A - Proposed East Elevation To Honeywell Street (1:100)

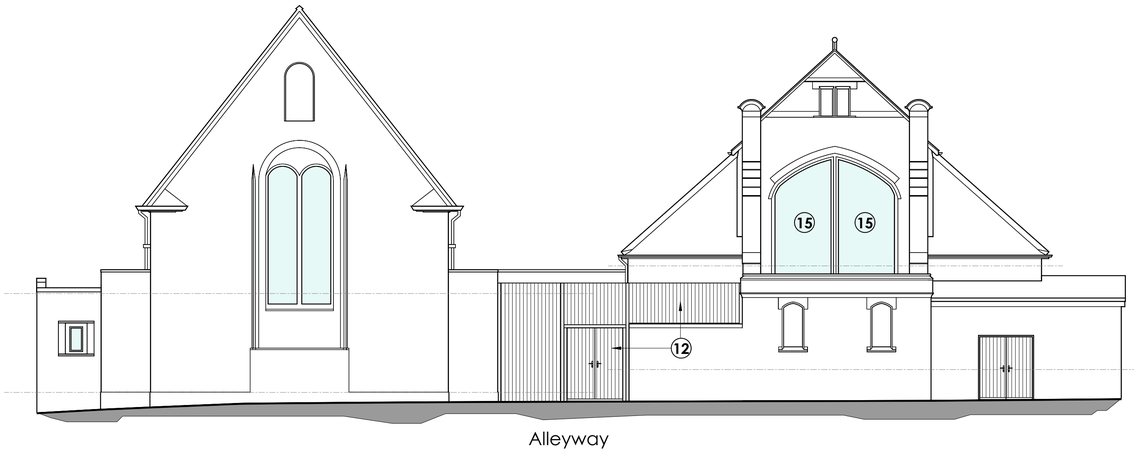

Alleyway

B - Proposed West Elevation To Rear Of Honeywell Street (1:100)



C - Proposed North Elevation To Old Mill Lane (1:100)

01 Access to unit 1 via existing lobby now retained not removed.

02 Access to units 2, 3 & 4 utilising existing window positions.

03 Access to unit 4 from Old Mill Lane not Honeywell Street. Previously approved external stepped access not required.

04 Existing windows retained to units 4 & 5

05 Access from Honeywell Street to central site area via stair.

06 Access to central area via secure residents door.

07 Existing brickwork and flat roof retained.

08 New residents meter stores.

09 Access to amenity areas to units 6,7,8 & 9 via existing stair.

10 Fencing to Unit 6 amenity area.

11 Proposed rendered external wall finish to internal area.

12 Access from alleyway from Old Mill Lane to central area to have secure fencing and gated access for residents.

13 Existing window positions exposed via renovation works.

14 Existing windows exposed to have a glazed appearence externally but infact are blanked to the dwellings internally.

15 Existing windows still obscured as planning approval.

16 Existing doors retained for access to cycle store.

Proposed NMA Key

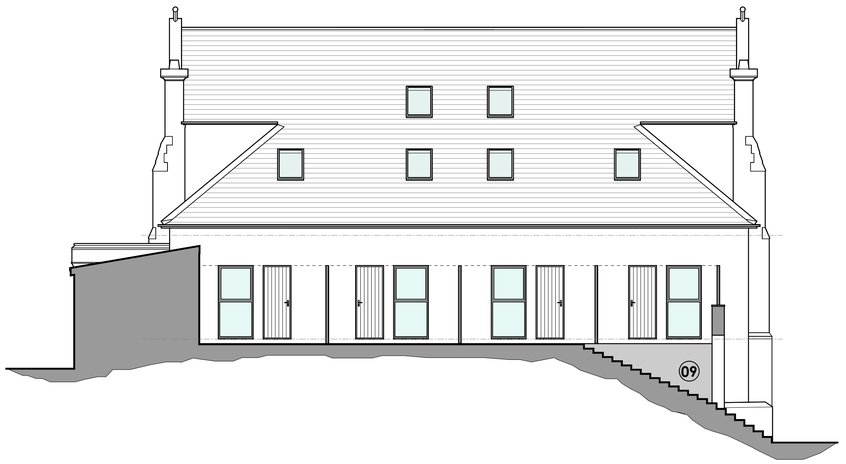

D - Proposed Sectional South Elevation To 22 Honeywell Street (1:100)



E - Proposed Sectional South Elevation Through Central Site (1:100)



F - Proposed Sectional North Elevation Through Central Site (1:100)

NOTES
Do not scale from these drawings - If in doubt always ask first

Report any discrepancies and omissions to owner
This Drawing is Copyright ©EDGE©
Drawings are prepared for the purposes of obtaining Town & Country Planning Permission Approval only.

All materials shall be fixed, applied or mixed in accordance with all of the manufacturers instructions, recommendations & specifications. All materials shall be fit for the purposes that they are to be used for.

It is the responsibility of the owner / client to serve a notice on the adjoining or adjacent neighbours for the proposed works under 'The Party Wall Act 1996' Explanatory booklets can be obtained free of charge from the D.O.E. publications despatch centre, Blackhorse Road, London SE99 6TT Tel 0208 691 9191.

Rev	Date	Comments
P4	07.08.26	Section 73

Project

Proposed Residential Conversion & Change Of Use.

St Barnabas Hall
26 Honeywell Street
Barnsley
S71 1PN

Client

KRUIDBERG CAPITAL

Drawing title

Proposed Elevations

Scale	1:100 @ A1	Drawing No. A23-32-06	Revision P4
Date	July 2026		
Drawn By	BJDL		

EDGE AD Ltd
T: +44 (0) 114 4491170 M: +44 07775107981
W: www.edge-ad.co.uk E: info@edge-ad.co.uk
Wharf House, Wharf Street, Sheffield S2 5SY - Registered Company No. 08593883