

Existing Floor Plan

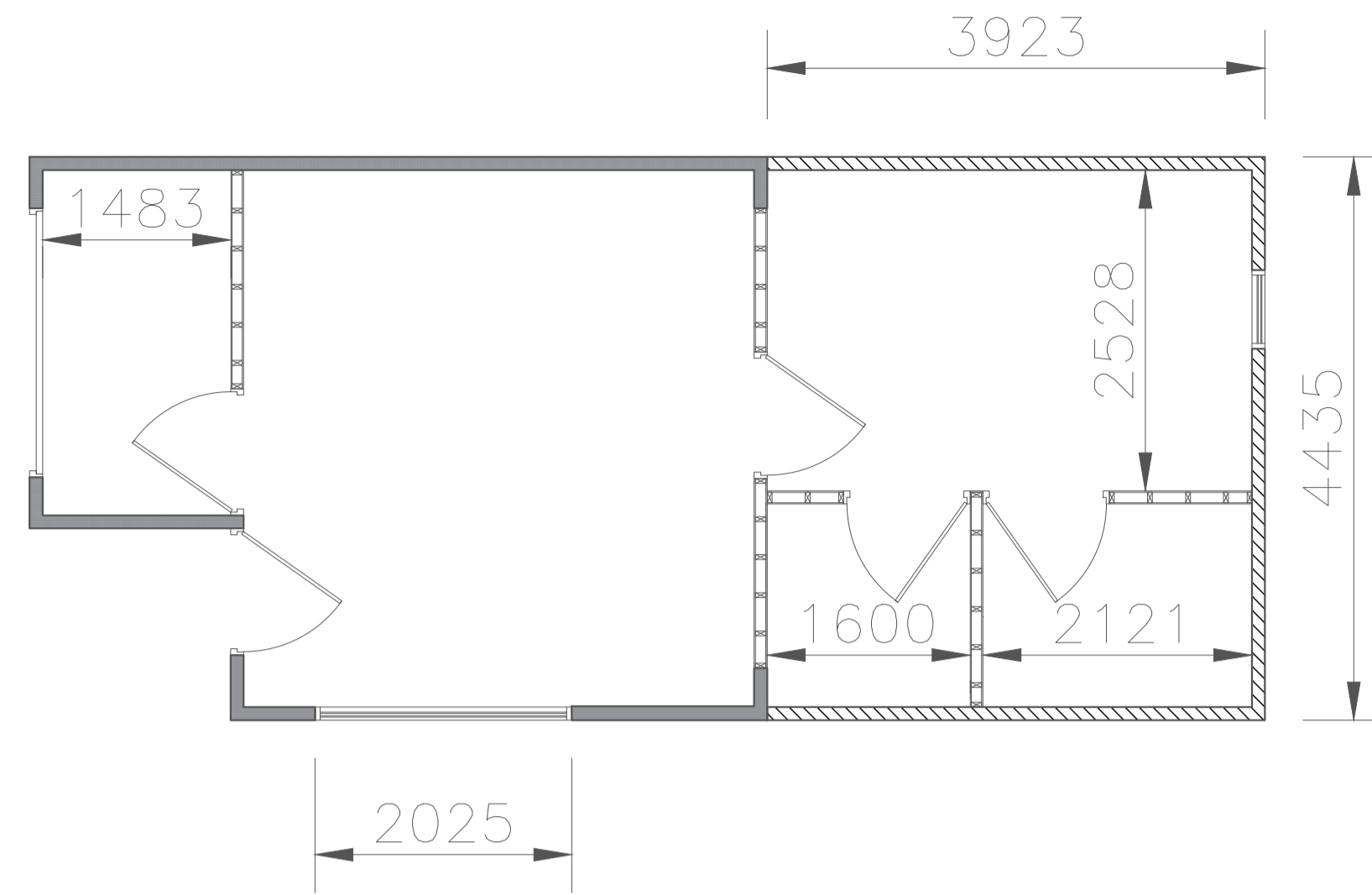

Proposed Floor Plan

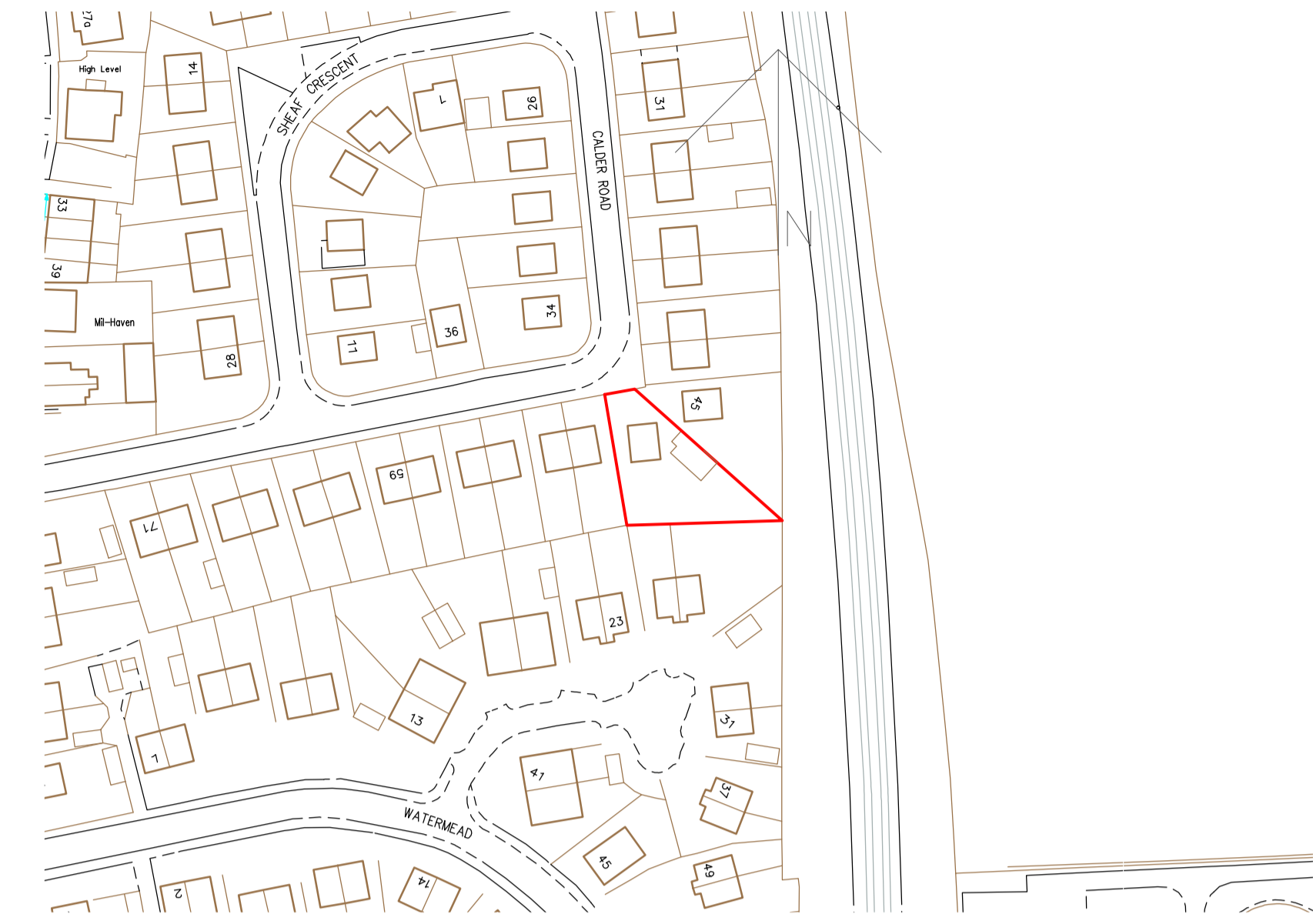

Location Plan 1:1250

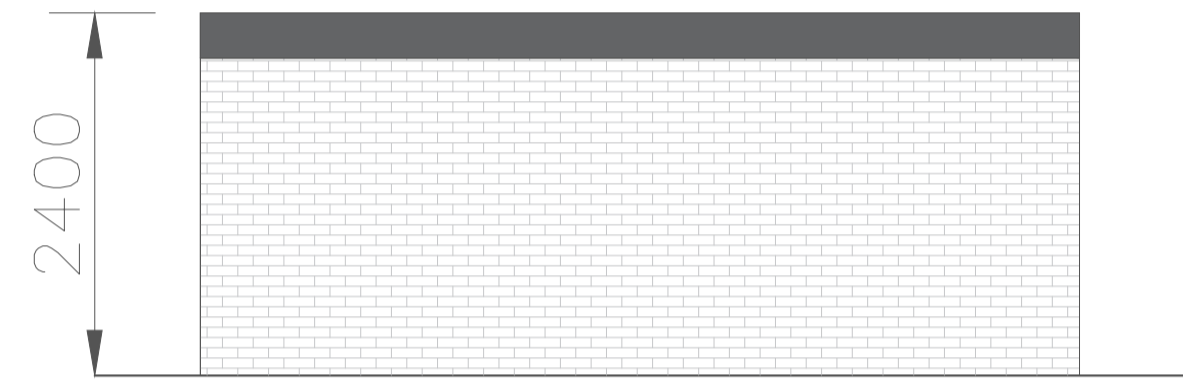

Existing North East Elevation

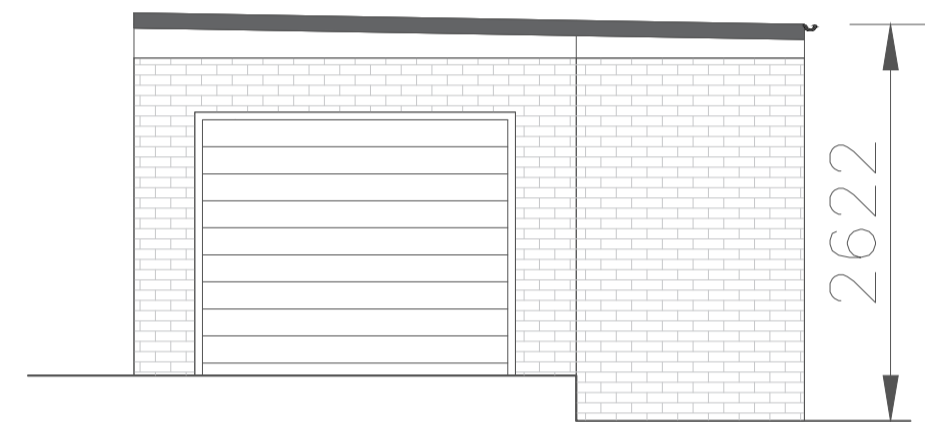

Existing North West Elevation

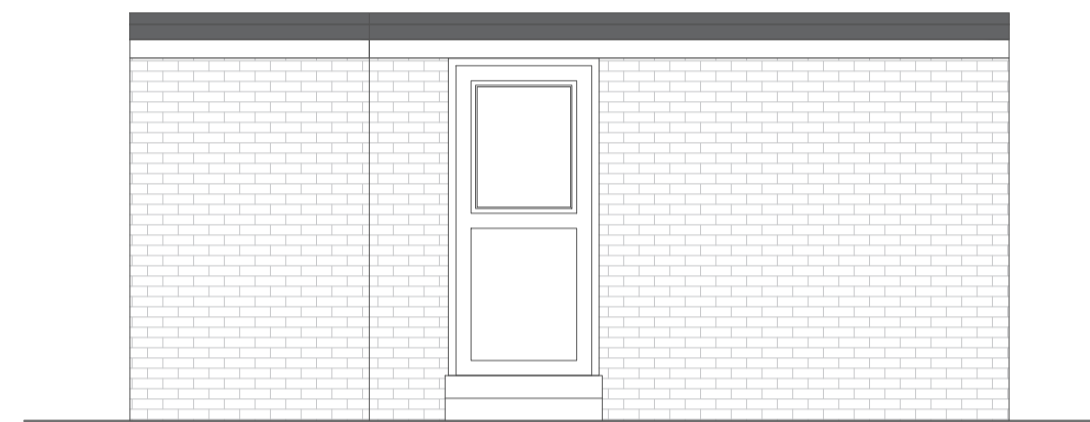

Existing South West Elevation

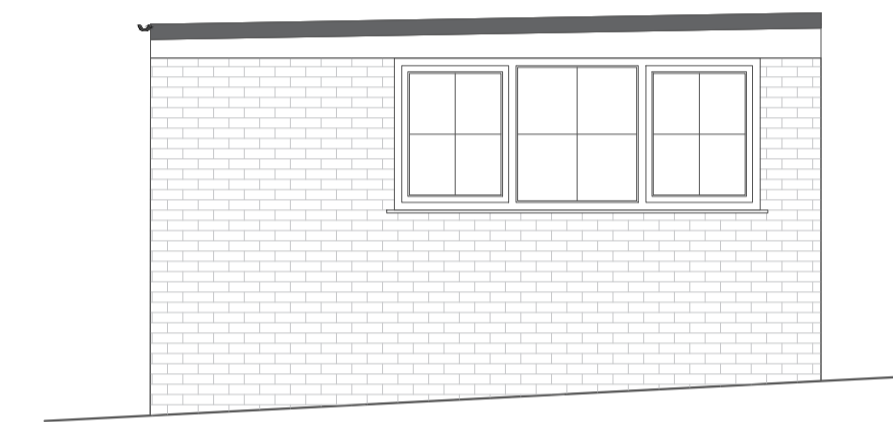

Existing South East Elevation

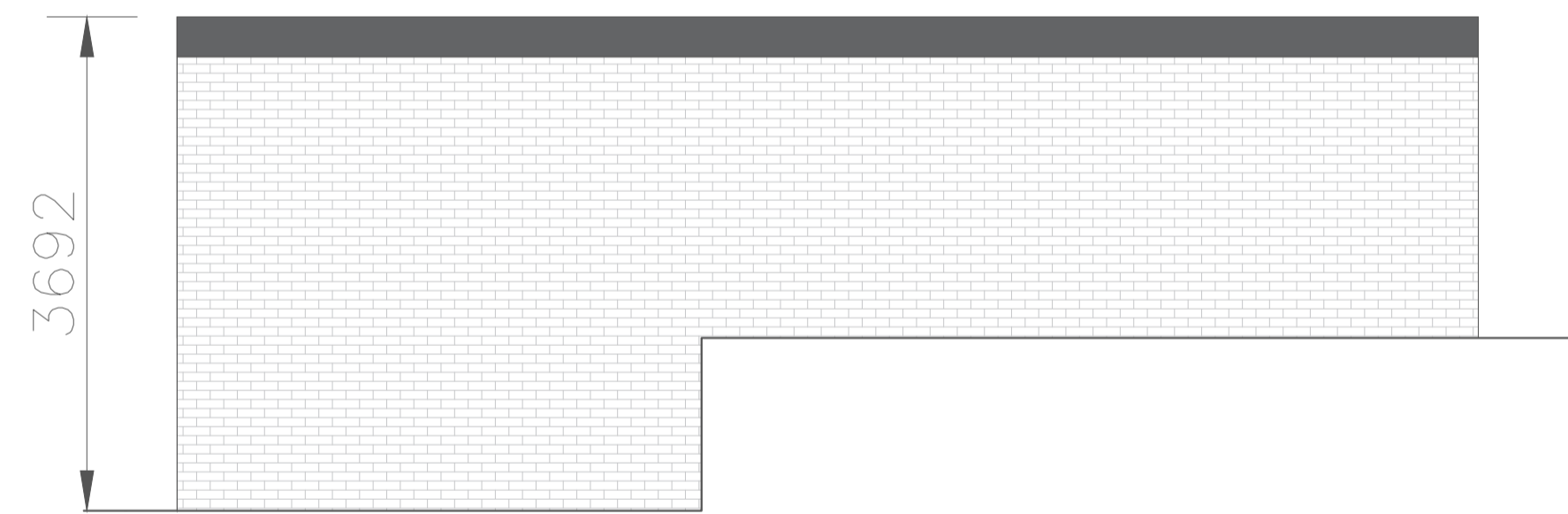

Proposed North East Elevation

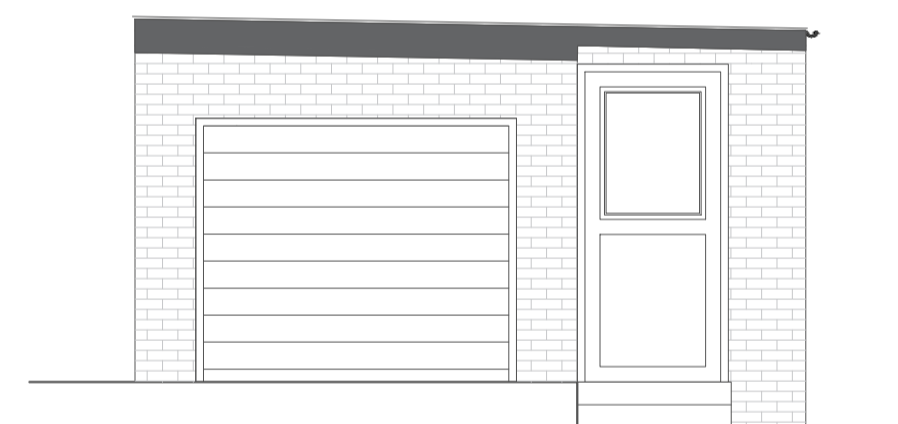

Proposed North West Elevation

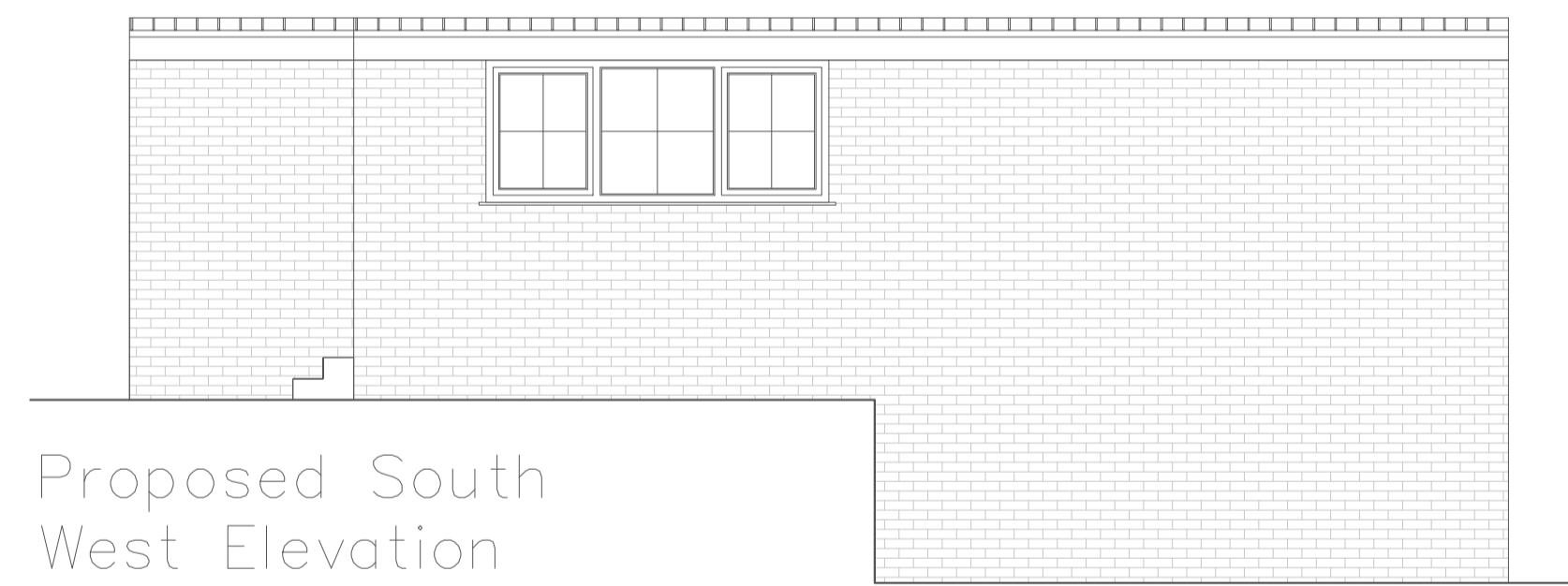

Proposed South West Elevation

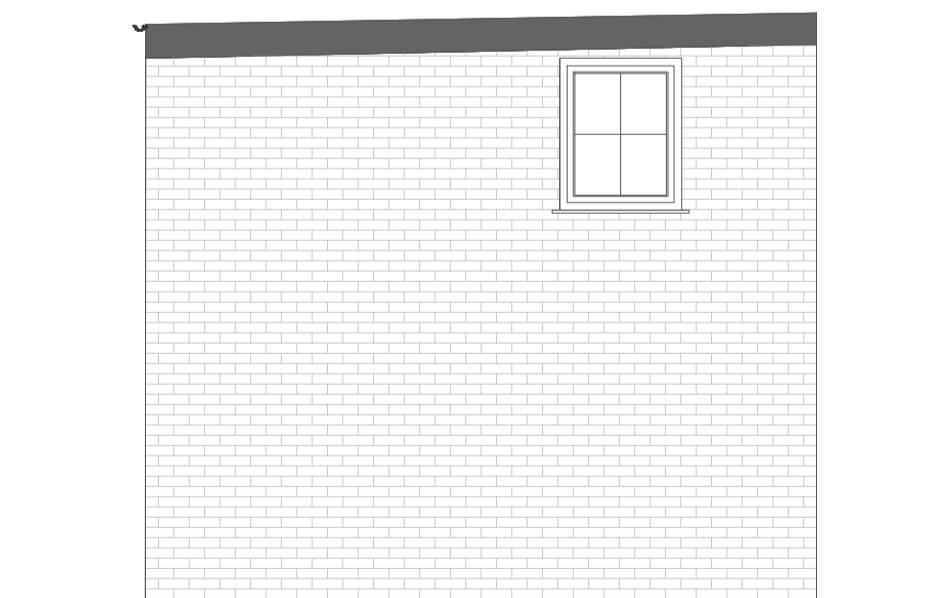

Proposed South East Elevation



Site Plan 1:500

SITE: 47 Calder Road, Bolton-Upon-Dearne, Rotherham, S63 8JH			
TITLE: Existing & Proposed Plans			
SCALE AT A1: 1:50	DATE: 26/08/19	DRAWN: TC	CHECKED: TC
PROJECT NO: 00-616-A	DRAWING NO: A1/248	REVISION: A	