

PROPOSED FRONT ELEVATION.

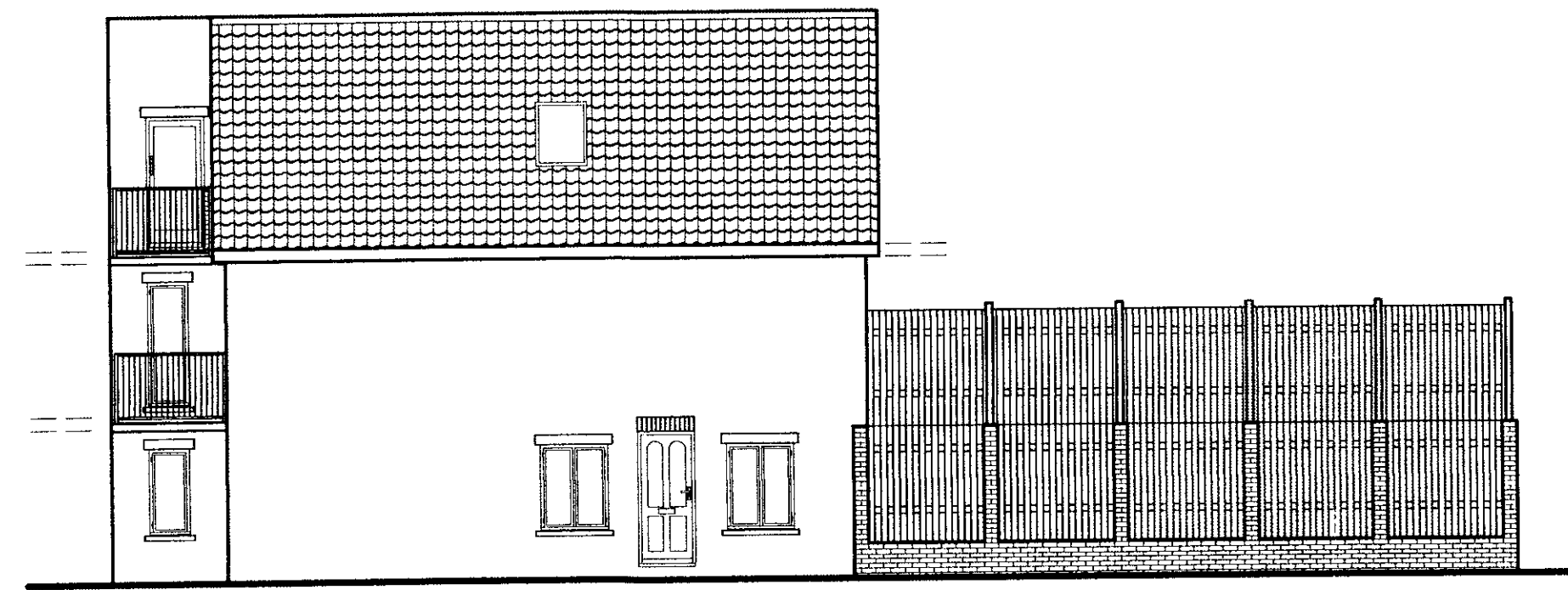

PROPOSED SIDE ELEVATION.

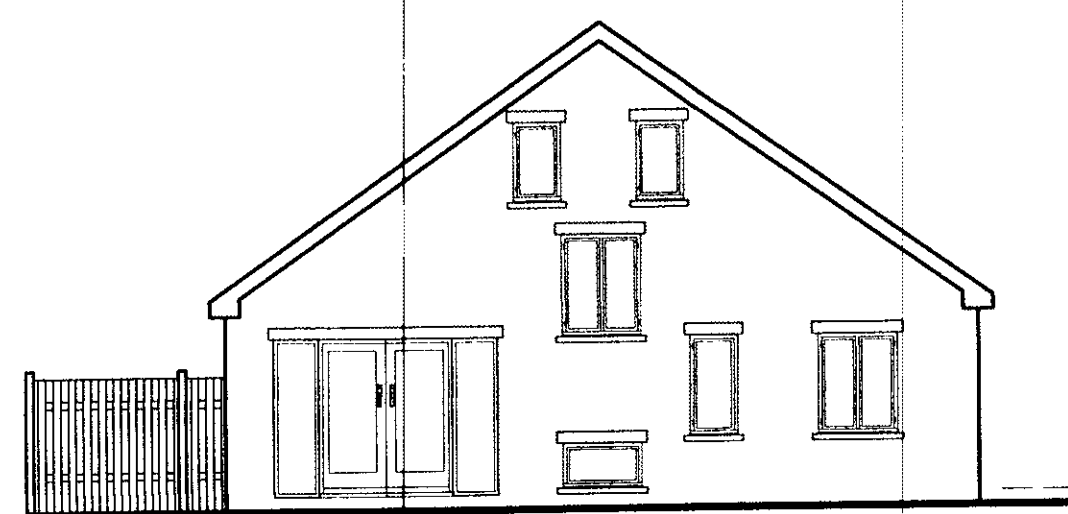

PROPOSED REAR ELEVATION.

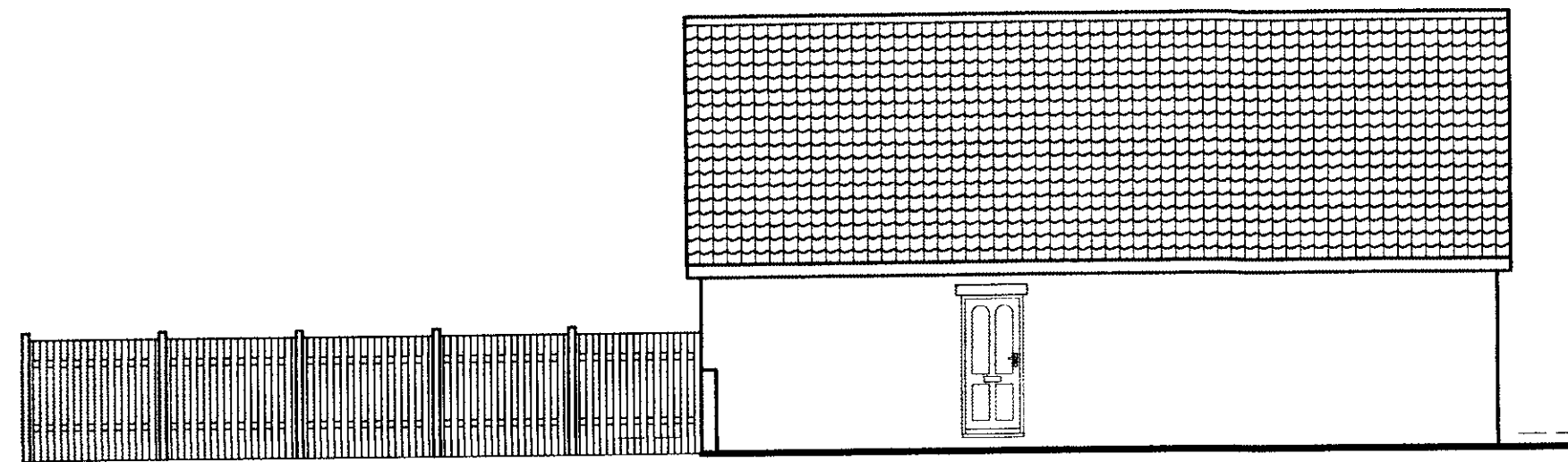

PROPOSED SIDE ELEVATION.

General notes

- 1 This drawing is copyright and is not to be copied or reproduced in any way without obtaining prior consent.
- 2 All dimensions and levels to be checked and verified on site. Any discrepancies to be reported to this office before work commences.
- 3 Details of ground floor construction and foundations are indicative only and are subject to ground conditions and levels.
- 4 The project to which this drawing applies should, if applicable, be undertaken in full compliance with the C.D.M. Regulations (2007), and under the control of a client appointed C.D.M.Co-ordinator
- 5 Any work that is carried out adjacent to any existing 'Party Walls and Boundary Party Walls' the client is to ensure that the requirements of the Party Wall Act 1996 are strictly adhered to and all the legal requirements of that act are to be discharged prior to commencement of any work.
- 6 NOTE:
Any works that are subject to Building Regulation Approval must not be commenced prior to approval being granted.
Any works that are commenced prior to approval will be the sole responsibility of the applicant/contractor.

A	11/11/2008	ALL NOTES MARKED THUS * ARE BUILDING REG AMENDMENTS REF No: 08/1 293
rev	date	description

PROVISIONAL DRAWING

title SECTION & ELEVATIONS		
client	MR. M. MONFREDI	date: JUN 08
		scale: 1:50 1:100
project PROPOSED DEVELOPMENT MILLMOUNT ROAD, HOYLAND, BARNSELEY		
job no.:	dr. no.:	rev.
28/092	3	A



**WESTWOOD KNOWLES
DESIGN Ltd**

135 Bawtry Road
Wickersley
Rotherham
South Yorkshire
S66 2BW



Chartered Institute of
Architectural Technologists

Tel: 01709 730400
Fax: 01709 730404

E-mail
pe@westwoodknowles.co.uk