

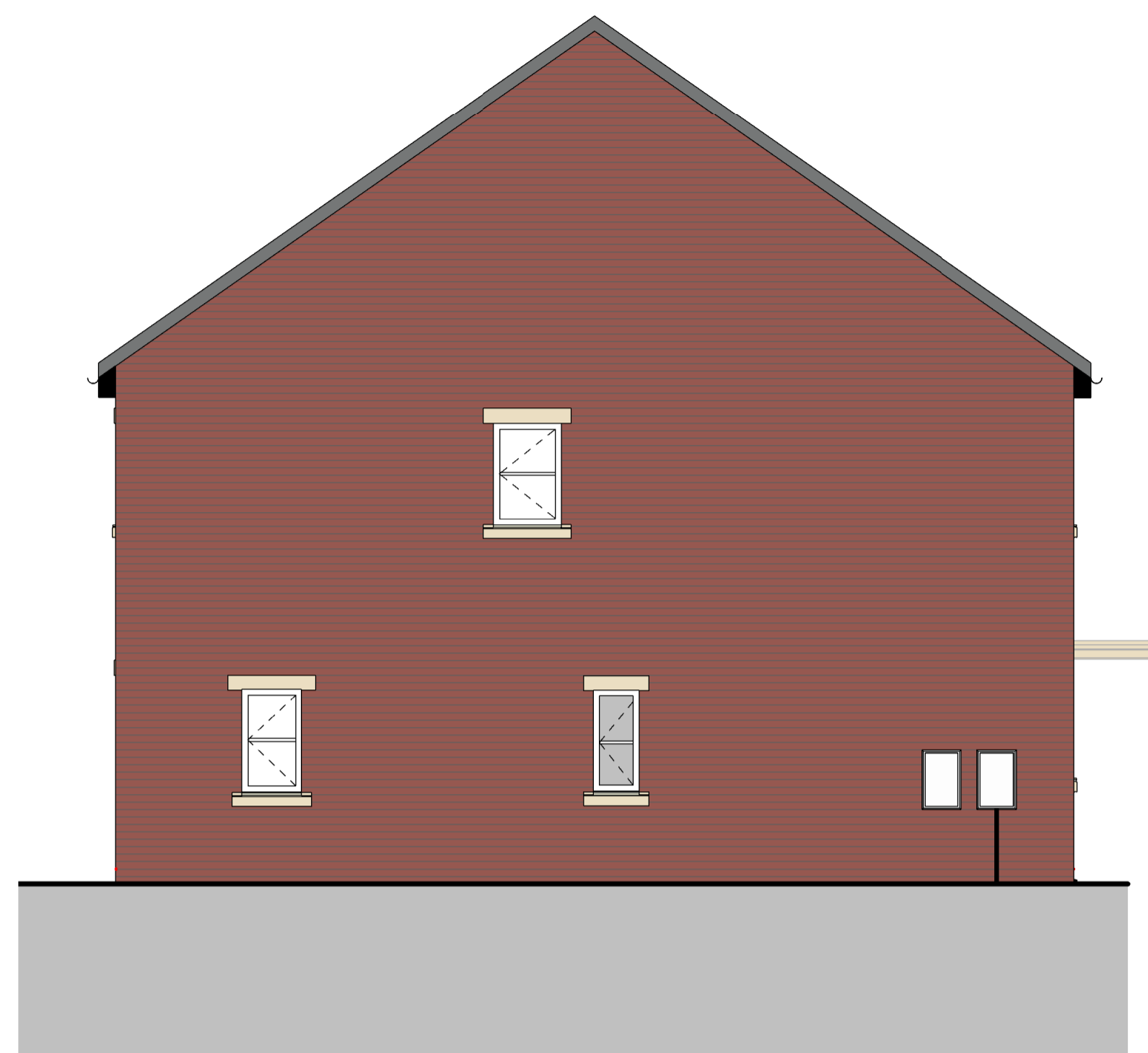

- ← Slate grey roof tile
- ← Black fascia and soffit
- ← Cream uPVC window
- ← Cream GRP Canopy
- ← Artificial stone heads and cills
- ← Red brick

**1 Front Elevation**  
1 : 50



**4 Side Elevation**  
1 : 50



**3 Rear Elevation**  
1 : 50

RESPONSIBILITY IS NOT ACCEPTED FOR OTHERS SCALING DIRECTLY FROM THIS DRAWING. DO NOT SCALE FROM THIS DRAWING, USE WRITTEN DIMENSIONS ONLY.

ORIGINAL SHEET SIZE **A1**

THIS DRAWING IS PRODUCED FOR USE IN THIS PROJECT ONLY AND MAY NOT BE USED FOR ANY OTHER PURPOSE. THE ORIGINATOR ACCEPTS NO LIABILITY FOR THE USE OF THIS DRAWING OTHER THAN THE PURPOSE FOR WHICH IT WAS INTENDED IN CONNECTION WITH THIS PROJECT AS RECORDED IN THE PURPOSE FOR ISSUE AND FILE STATUS CODE.

THIS DRAWING MAY NOT BE REPRODUCED IN ANY FORM WITHOUT PRIOR WRITTEN AGREEMENT.

© CROWN COPYRIGHT AND DATABASE RIGHTS - ORDNANCE SURVEY LICENCE NUMBER 100019340.

KEY PLAN

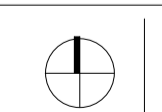
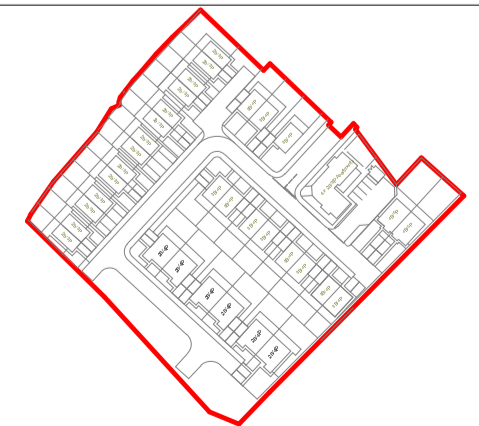

NOTES

Rev	Description	Date
P01	First Issue	02.11.18
P02	Elevations updated inline with revised plans	04.03.19
P03	Updated to client comments	06.12.19
P04	Updated to reflect client comments	13.12.19

CLIENT BMC Housing Growth	SCALE 1 : 50	PROJECT NUMBER 1811301
PROJECT St. Michael's Avenue	DRAWING NUMBER NPS_XX_DR_A_060	REV CODE P04
TITLE 3Bed House Elevations	STATUS CODE S2	PURPOSE OF ISSUE Planning

Drawn by EA	Approved by
Checked by BT	

**nps group** Barnsley - Gateway Plaza  
Sackville Street  
Barnsley  
South Yorkshire  
S70 2RD  
barnsley@nps.co.uk