

THE EXETER (OP)

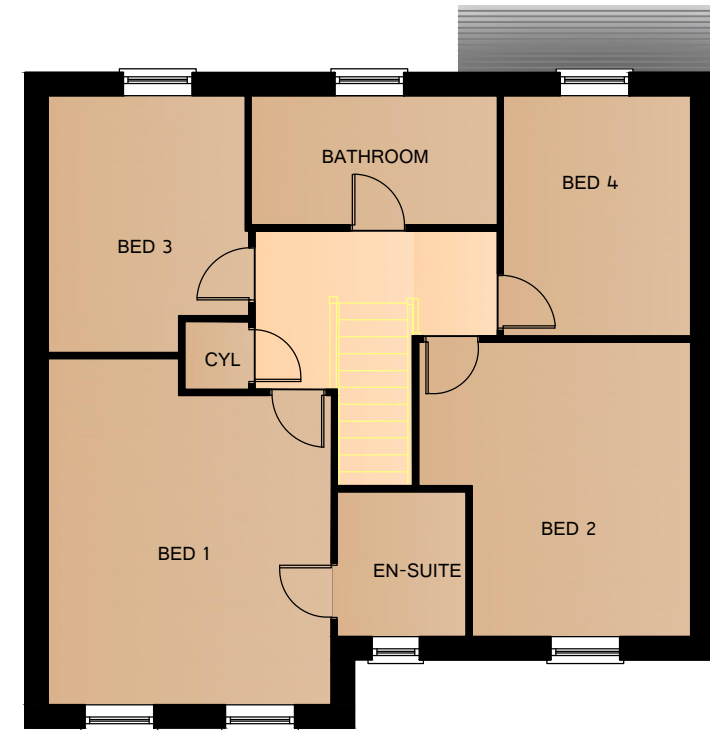
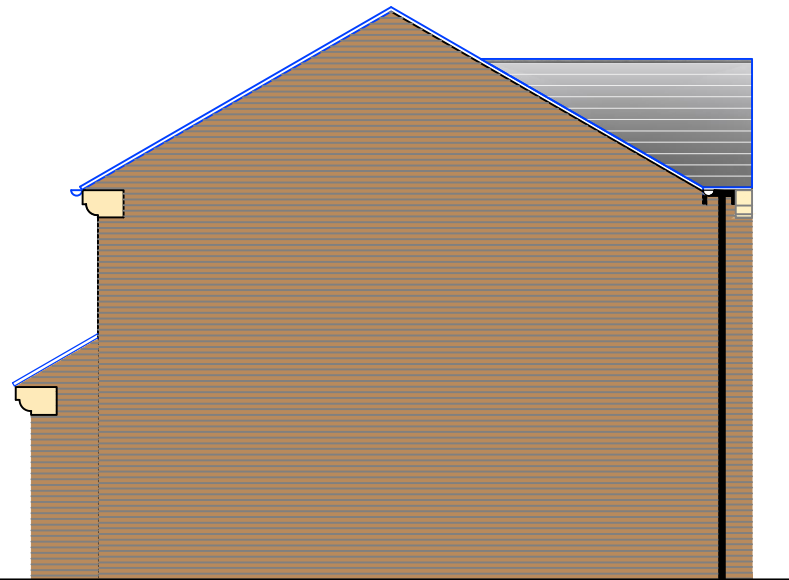

Revision notes:		
Rev:	Date:	Notes:
A	25.01.18	Bi-fold doors added to rear elevation - CD

Revision notes:		
Rev:	Date:	Notes:
--	--	--

Revision notes:		
Rev:	Date:	Notes:
--	--	--

Date:	30.05.17
Scale @ A3:	1:100
Drawn By:	FS

Project:	THE EXETER (OP) - PLANNING
Drawing Number:	01/2017/221
Revision:	A



OrionHomes

 SO GOOD TO COME HOME TO

 Unit 5, Benton Office Park, Bennett Avenue,

 Horbury, Wakefield, WF4 5RA, Tel: 01924 831030