

Front

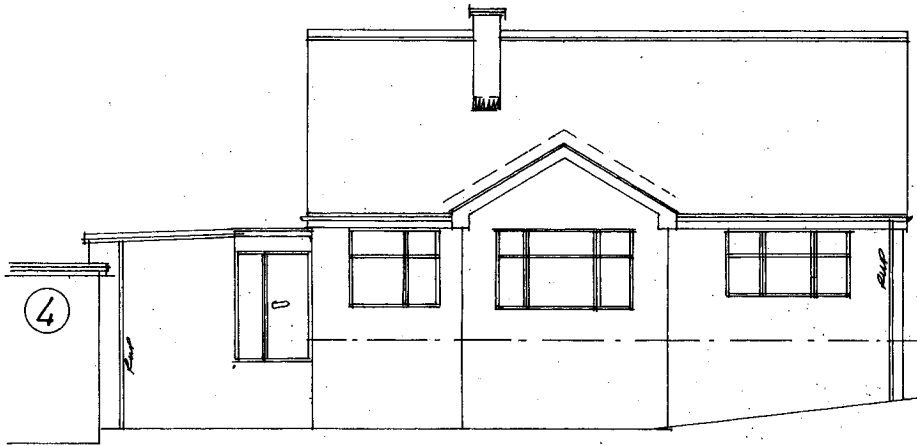

Rear

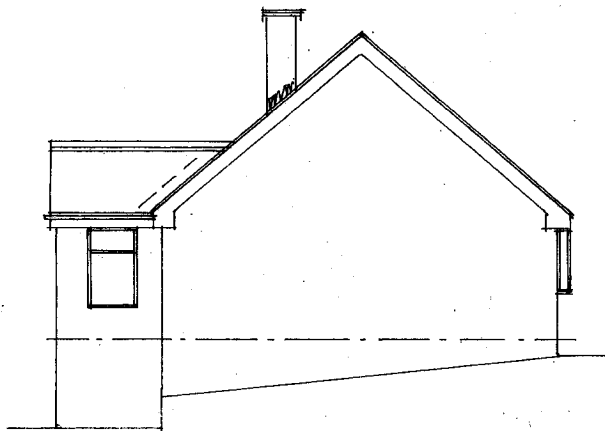

Side

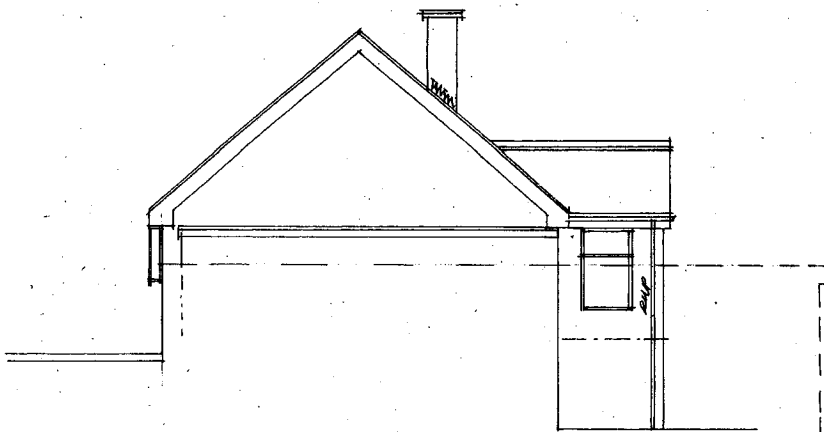

Side

Rev	Notes	Date

**Garry Greetham Associates**  
 Residential Design Consultant  
 Westwood House  
 18 Carr Lane  
 Tankersley  
 Barnsley S75 3BE  
 Tel(01226)746573

PROJECT Extensions & Alterations  
 CLIENT Mr. & Mrs. Craig Fisher  
 TITLE Elevations as Existing  
 ADDRESS 5 Castle Drive,  
 Hood Green,  
 Barnsley. S75 3EY  
 DRAWN BY 999  
 SCALE 1:100 @ A3 DATE Nov 22  
 DRAWING No 983-02 REV  
 Member of the Chartered Institute  
 of Architectural Technologists

BOUNDARY FENCE

Rev	Notes	Date

**Garry Greetham Associates**  
 Residential Design Consultant  
 Westwood House  
 18 Carr Lane  
 Tankersley  
 Barnsley S75 3BE  
 Tel(01226)746573

PROJECT	Extensions & Alterations
CLIENT	Mr. & Mrs. Craig Fisher
TITLE	G.F. Layout as Existing
ADDRESS	5 Castle Drive, Hood Green, Barnsley. S75 3EY
DRAWN BY	ggg
SCALE	1:50 @ A3 DATE Nov 22
DRAWING No	983-03 REV

Member of the Chartered Institute of Architectural Technologists

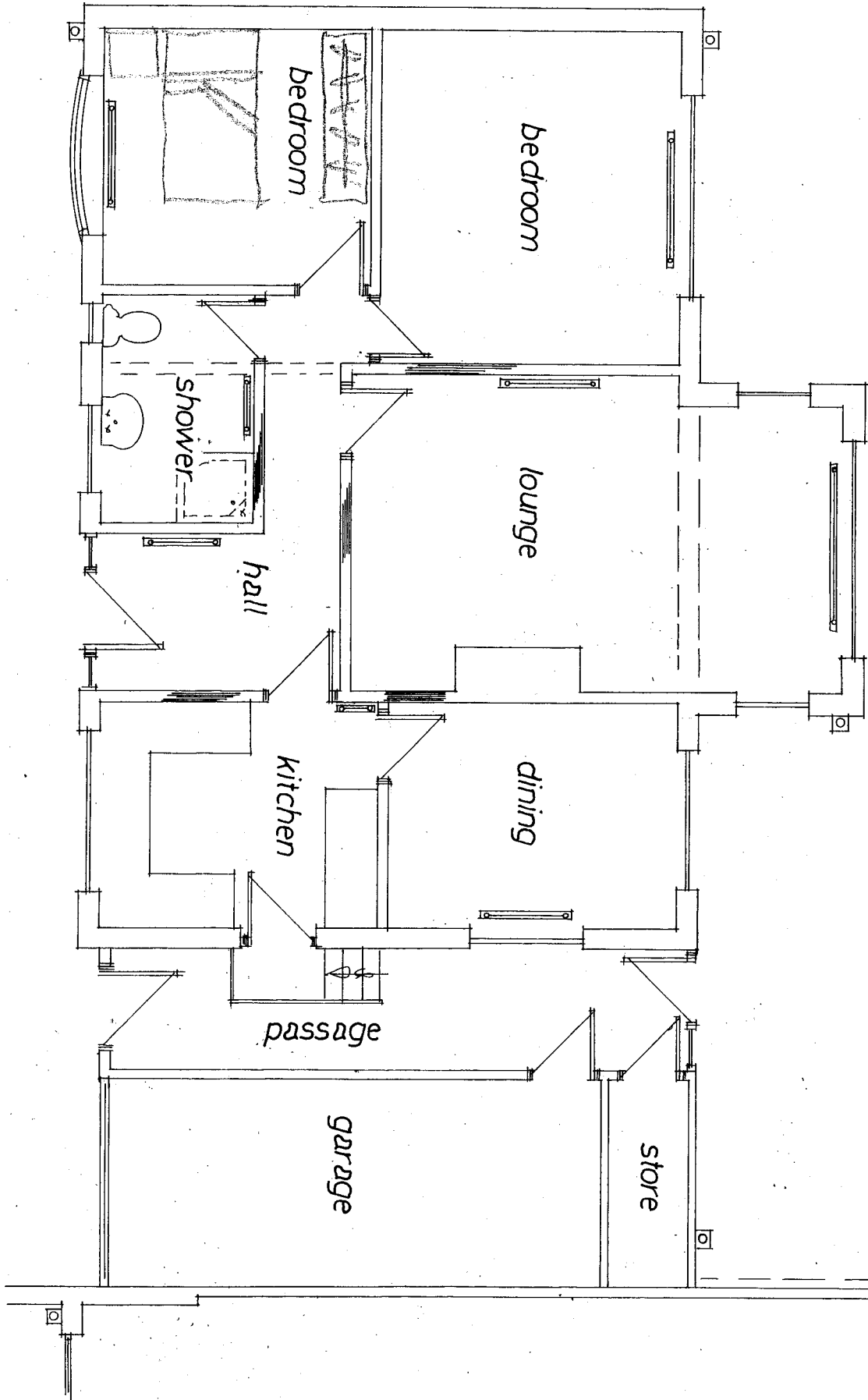



Rear

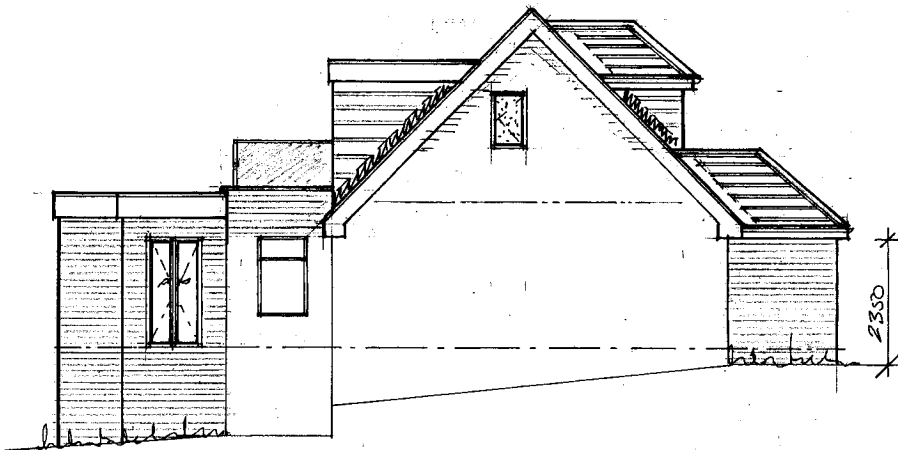

Side

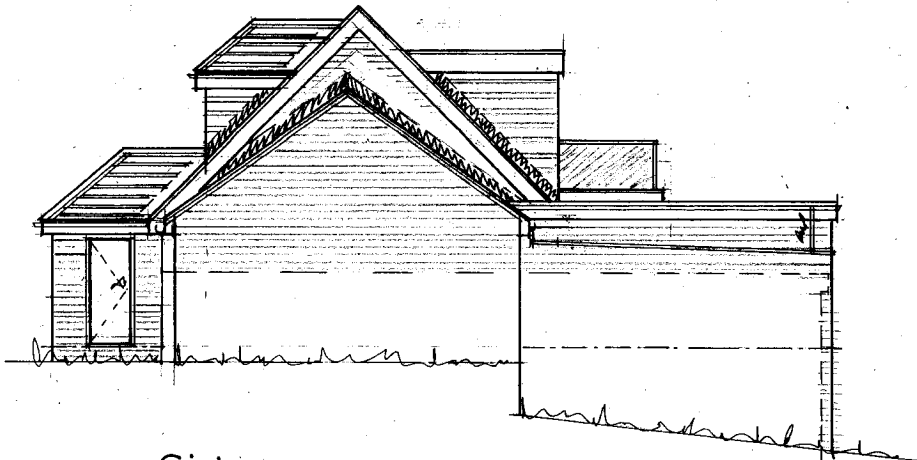

Side

Rev	Notes	Date

**Garry Greetham Associates**  
 Residential Design Consultant  
 Westwood House  
 18 Carr Lane  
 Tankersley  
 Barnsley S75 3BE  
 Tel(01226)746573

PROJECT: Extensions & Alterations  
 CLIENT: Mr. & Mrs. Craig Fisher  
 TITLE: Elevations as Proposed  
 ADDRESS: 5 Castle Drive, Hood Green, Barnsley, S75 3EY  
 DRAWN BY: ggs  
 SCALE: 1:100 @ A3 DATE: Nov 22  
 DRAWING No: 983-04 REV

Member of the Chartered Institute of Architectural Technologists



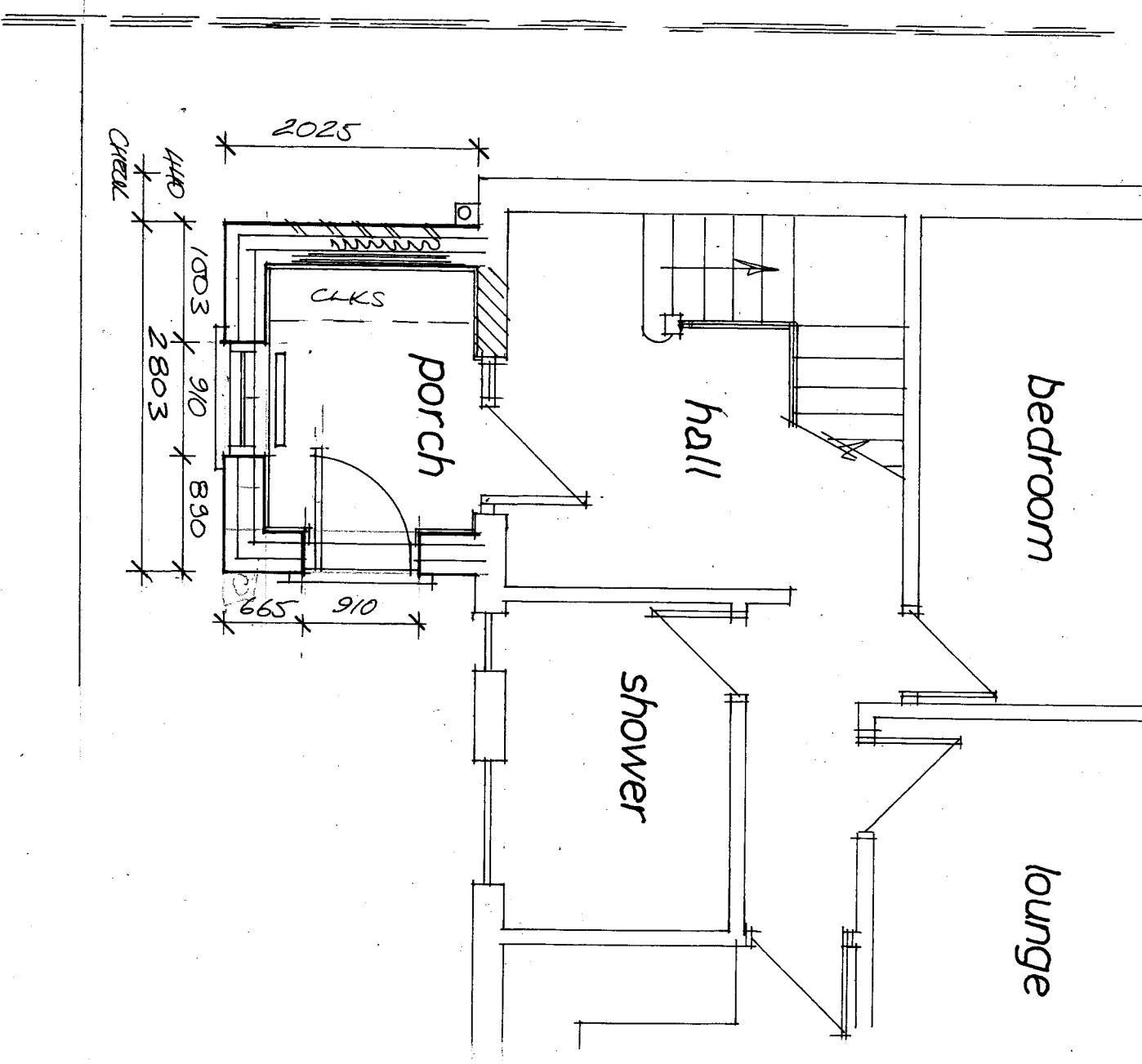

Rev	Notes	Date

**Garry Greetham Associates**  
 Residential Design Consultant  
 Westwood House  
 18 Carr Lane  
 Tankersley  
 Barnsley S75 3BE  
 Tel(01226)746573

**PROJECT** Extensions & Alterations  
**CLIENT** Mr. & Mrs. Craig Fisher  
**TITLE** G.F. Layout as Proposed  
**ADDRESS** 5 Castle Drive,  
 Hood Green,  
 Barnsley. S75 3EY  
**DRAWN BY** 999  
**SCALE** 1:50 @ A4, DATE NOV 22  
**DRAWING No** 983-05-02 REV  
 Member of the Chartered Institute  
 of Architectural Technologists

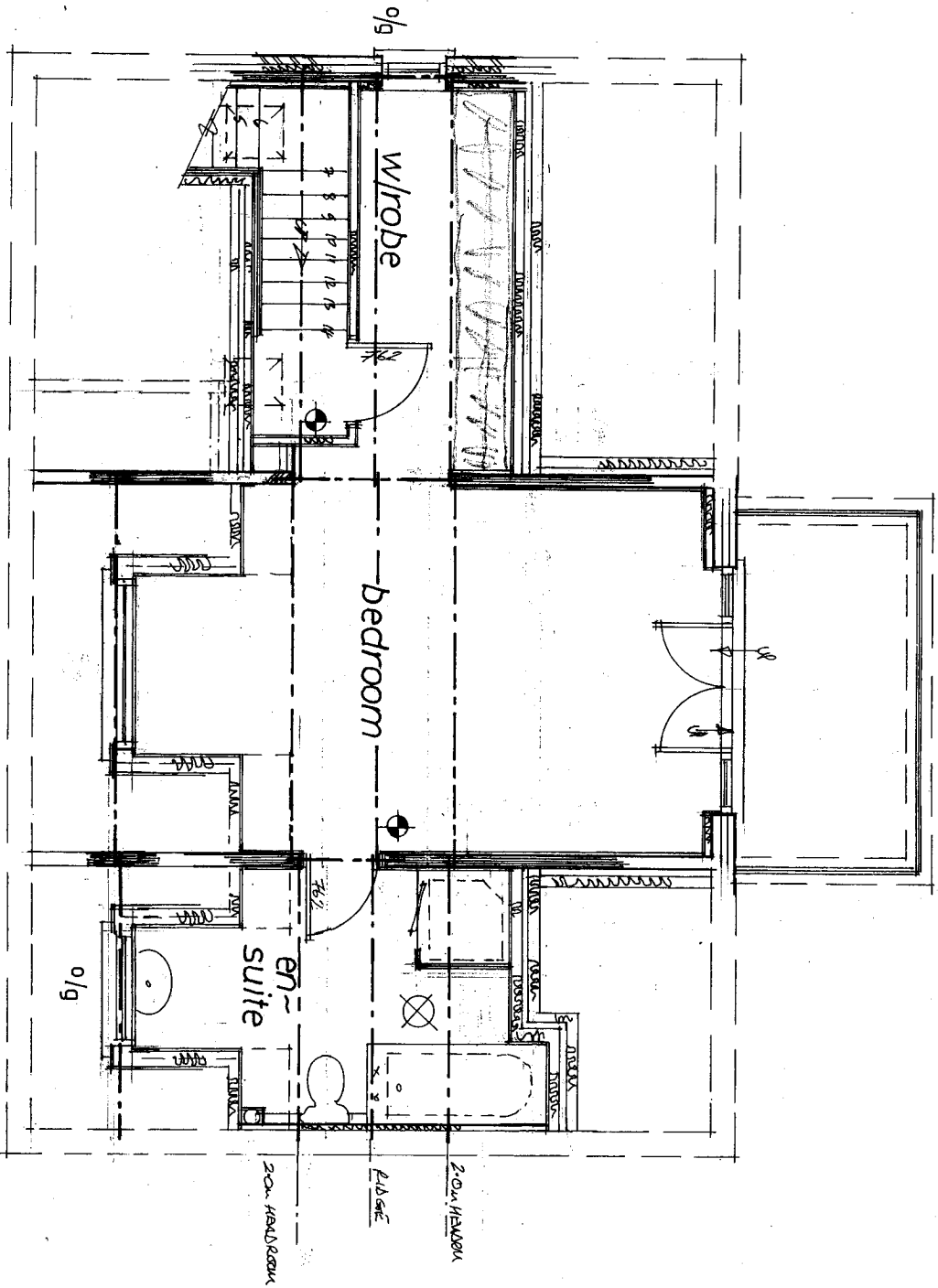

Rev	Notes	Date

**Garry Greetham Associates**  
 Residential Design Consultant  
 Westwood House  
 18 Carr Lane  
 Tankersley  
 Barnsley S75 3BE  
 Tel(01226)746573

**Project Extensions & Alterations**  
 Client Mr. & Mrs. Craig Fisher  
 Title F.F. Layout as Proposed  
 Address 5 Castle Drive,  
 Hood Green,  
 Barnsley. S75 3EY  
 Drawn by 999  
 Scale 1:50 © A3 DATE Nov 22  
 Drawing No 983-06 REV  
 Member of the Chartered Institute  
 of Architectural Technologists