

South Elevation
1 : 100

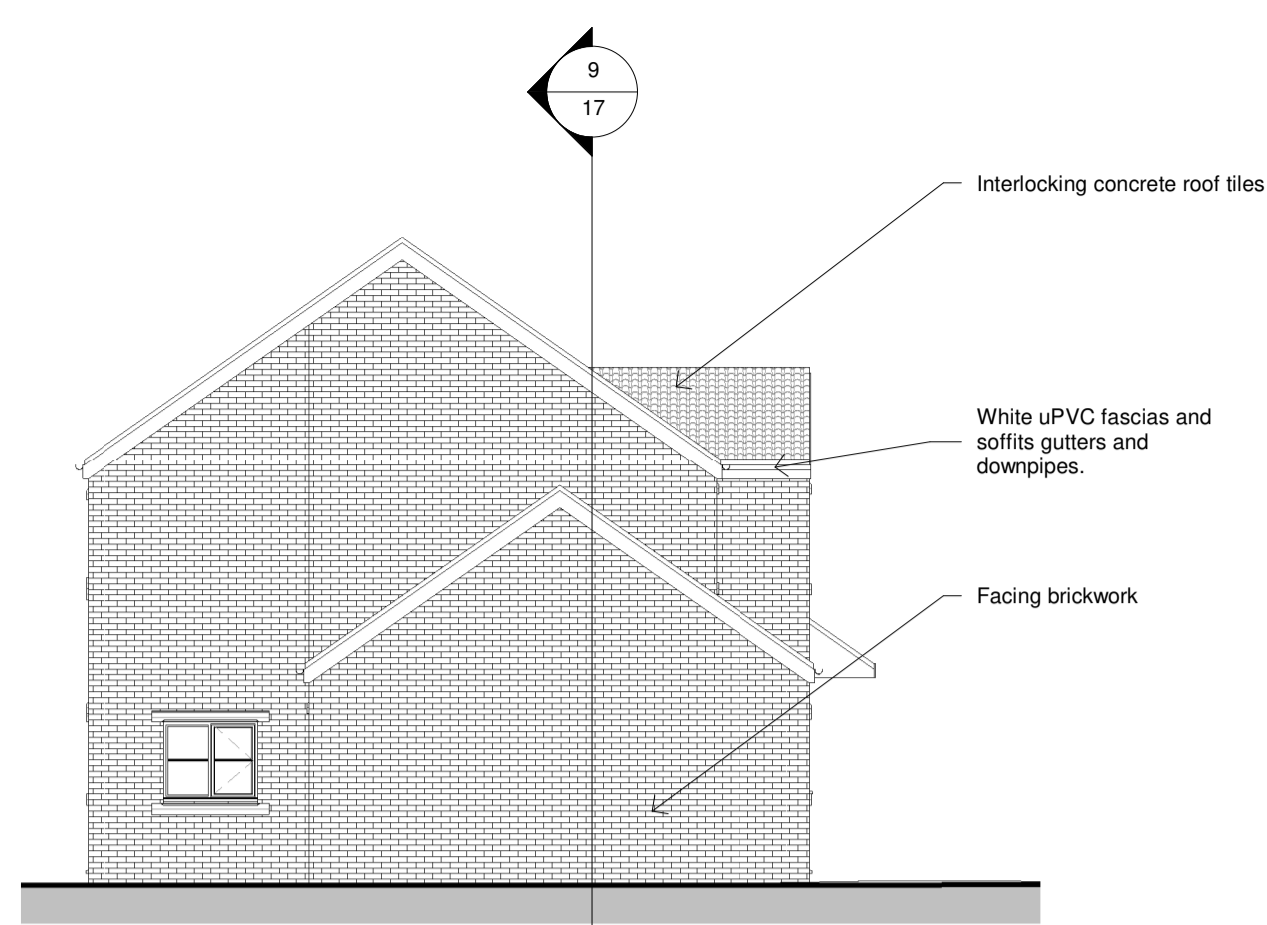

West Elevation
1 : 100



North Elevation
1 : 100

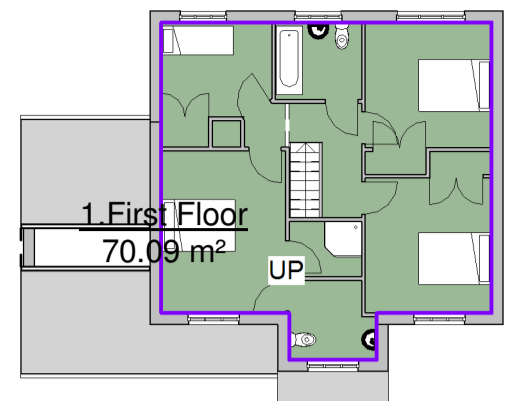

First Floor
1 : 200

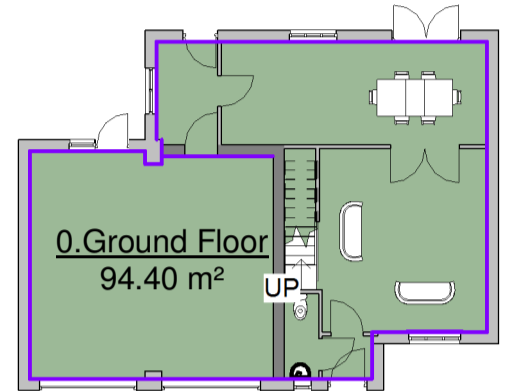

Ground Floor
1 : 200

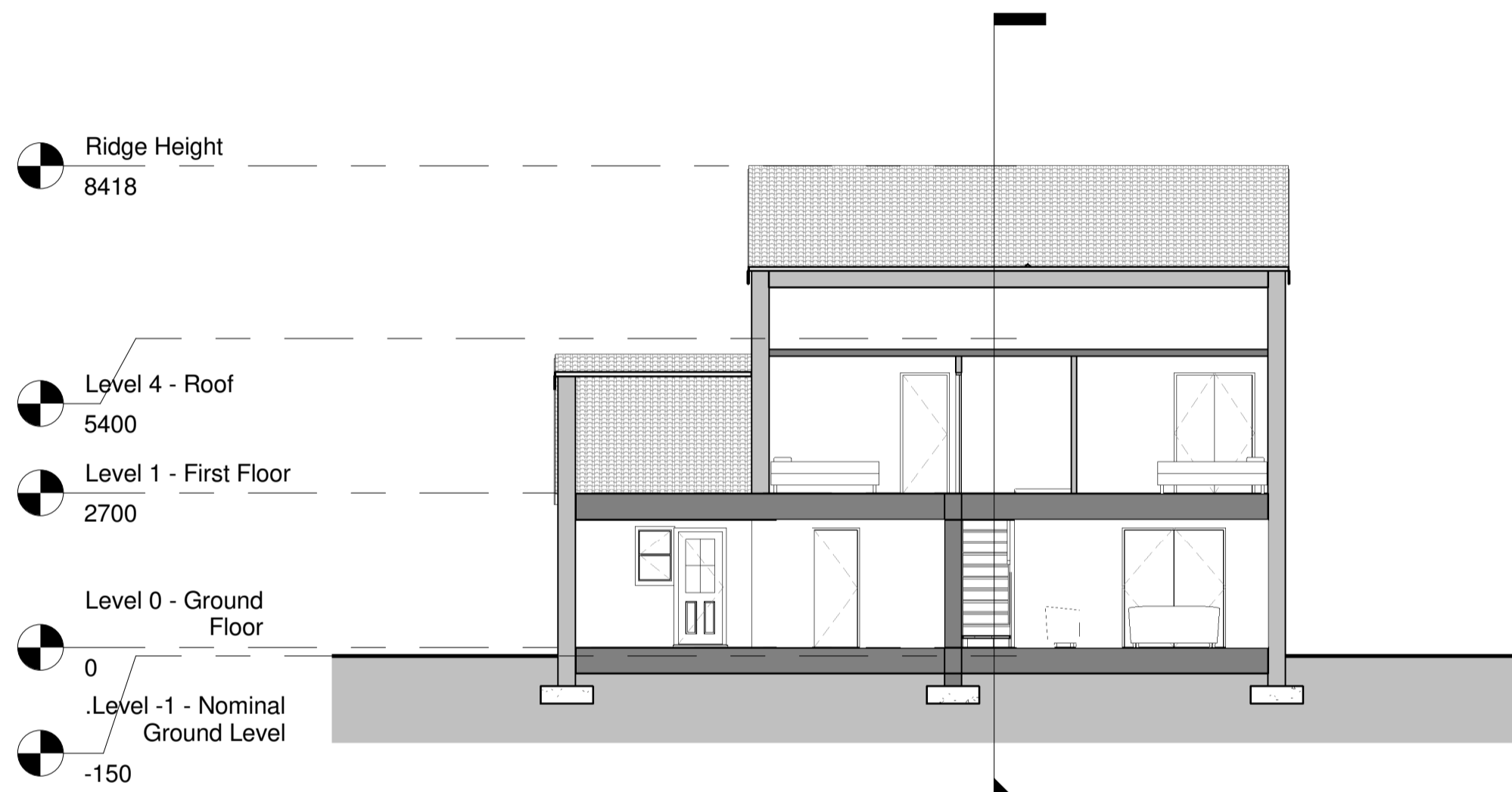

Section A
1 : 100

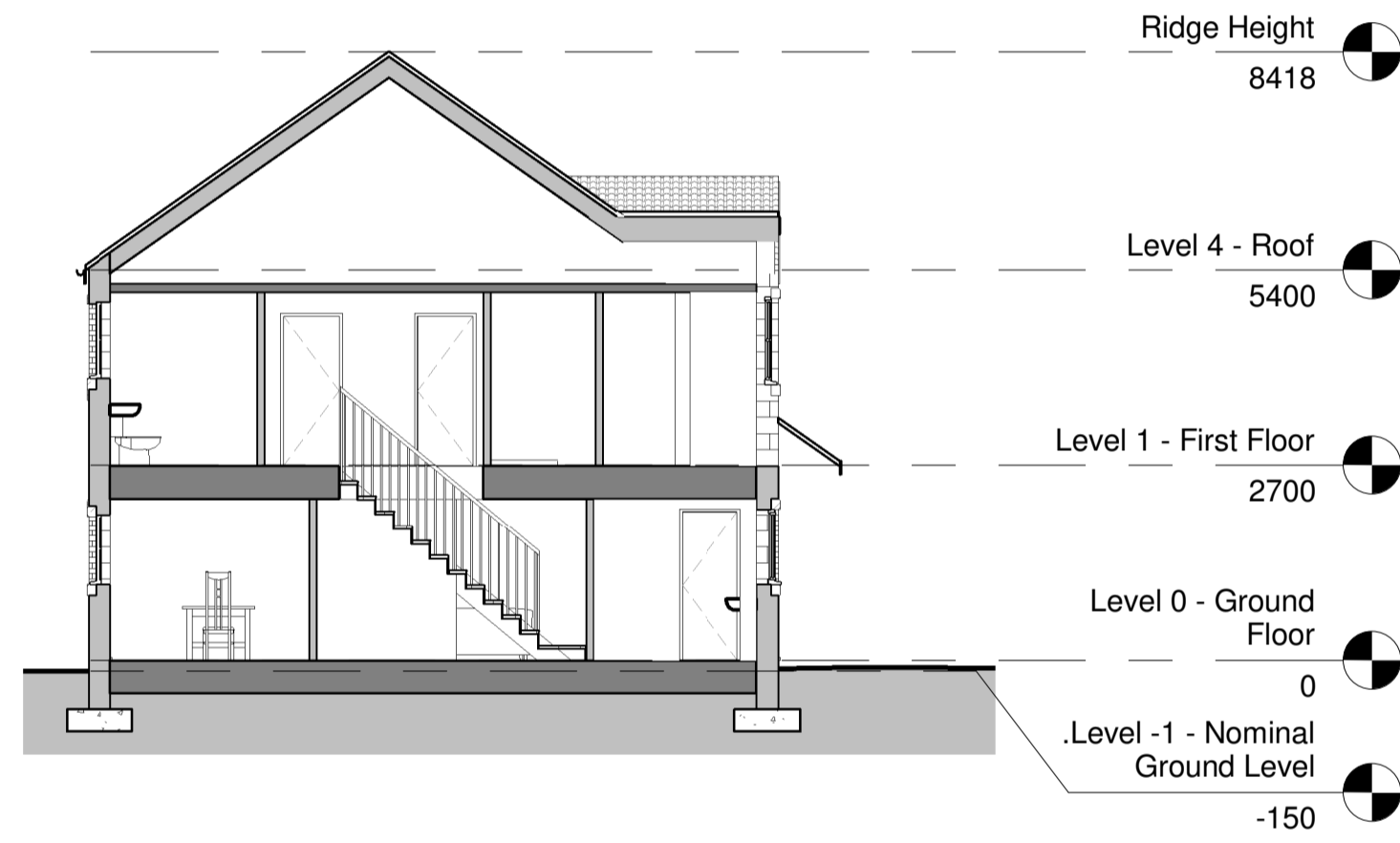

Section B
1 : 100

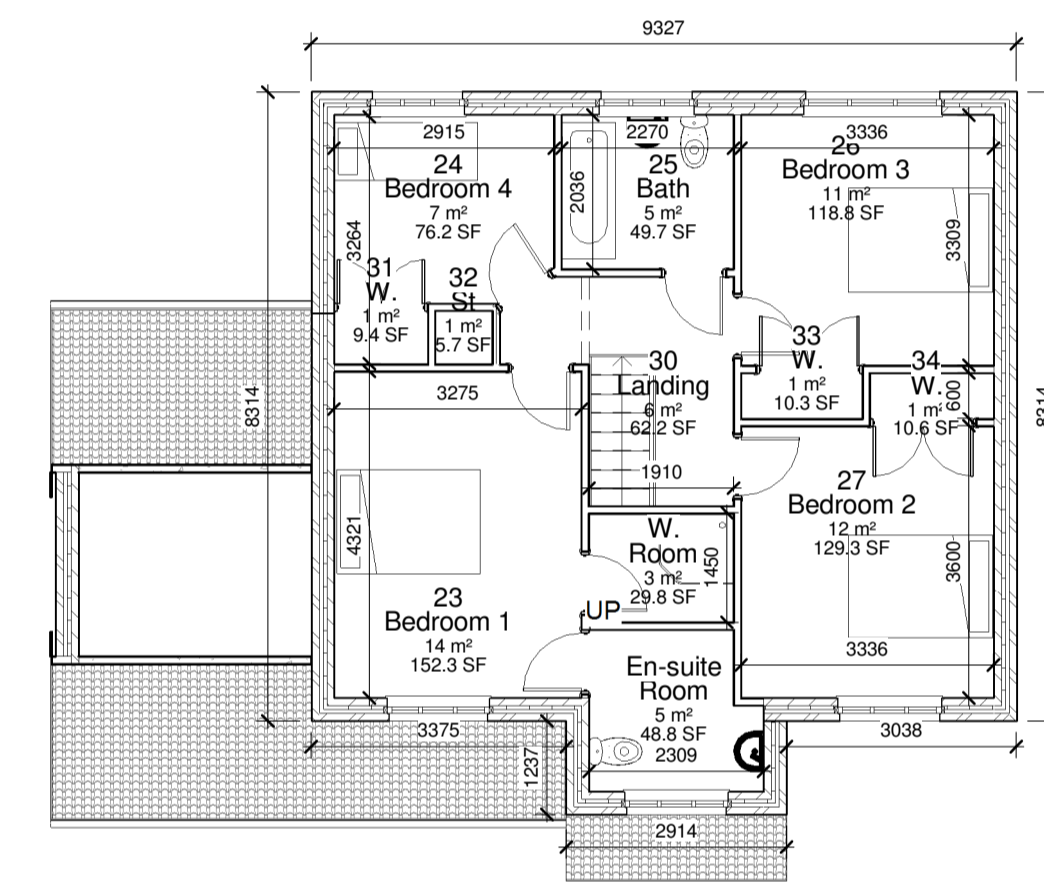

Level 1 - First Floor
1 : 100

| Area Schedule (GIA) | | |
|---------------------|--------------------------|----------------------------|
| Name | Area (m ²) | Area (ft ²) |
| 0.Ground Floor | 94 m ² | 1016 ft ² |
| 1.First Floor | 70 m ² | 754 ft ² |
| Garage | Not Placed | |
| Grand total | 164 m² | 1771 ft² |

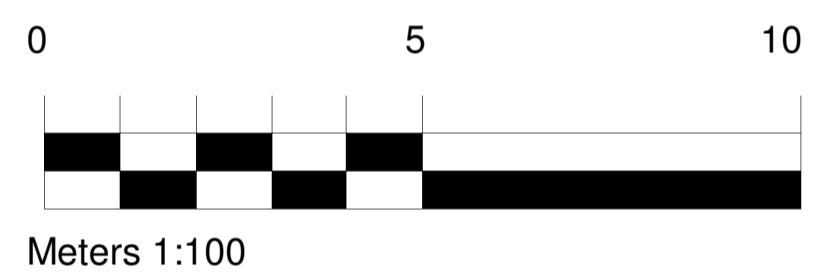

| Rev | Date | Drawn | Description |
|-----|------|-------|-------------|
| | | | |

Self Architects

Client:
D Noble Limited

Project:
Proposed Housing
Development Park Avenue,
Royston, Barnsley, S71 4AD

Title:
House Type G - 4 Bed
Detached

Scales: Drawn: Date: Checked:
As Indicated A.B. 23/11/2016 10:39:48 M5

Drawing no: 4200 17 Rev:

24c St Andrews Road, Sheffield, S11 9AL
T: 014 258 8125 W: www.selfarchitects.co.uk
E: design@selfarchitects.co.uk

PLANNING



3D View Front



3D View Rear

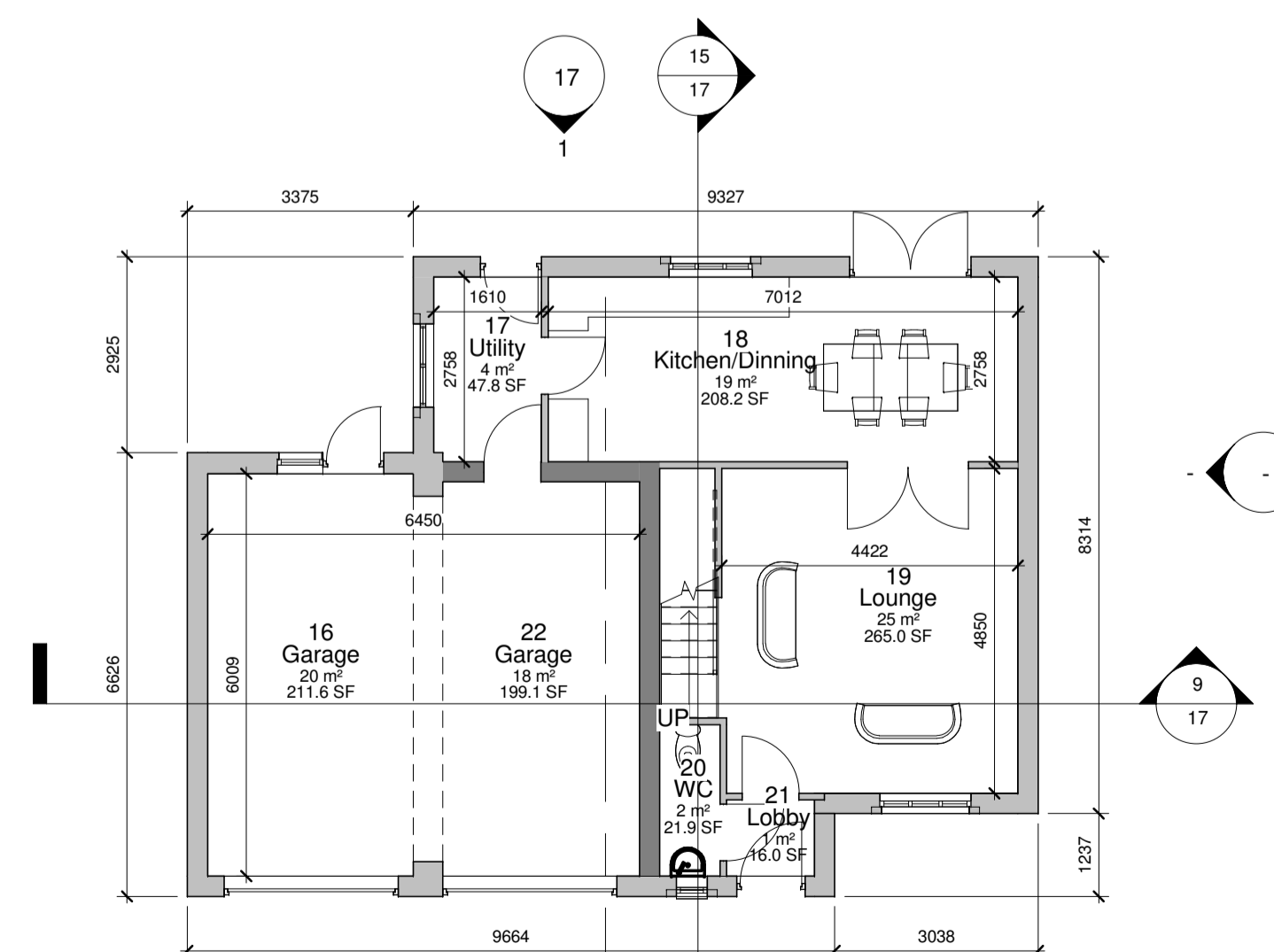

Level 0 - Ground Floor
1 : 100