

proposed elevations at 1:100

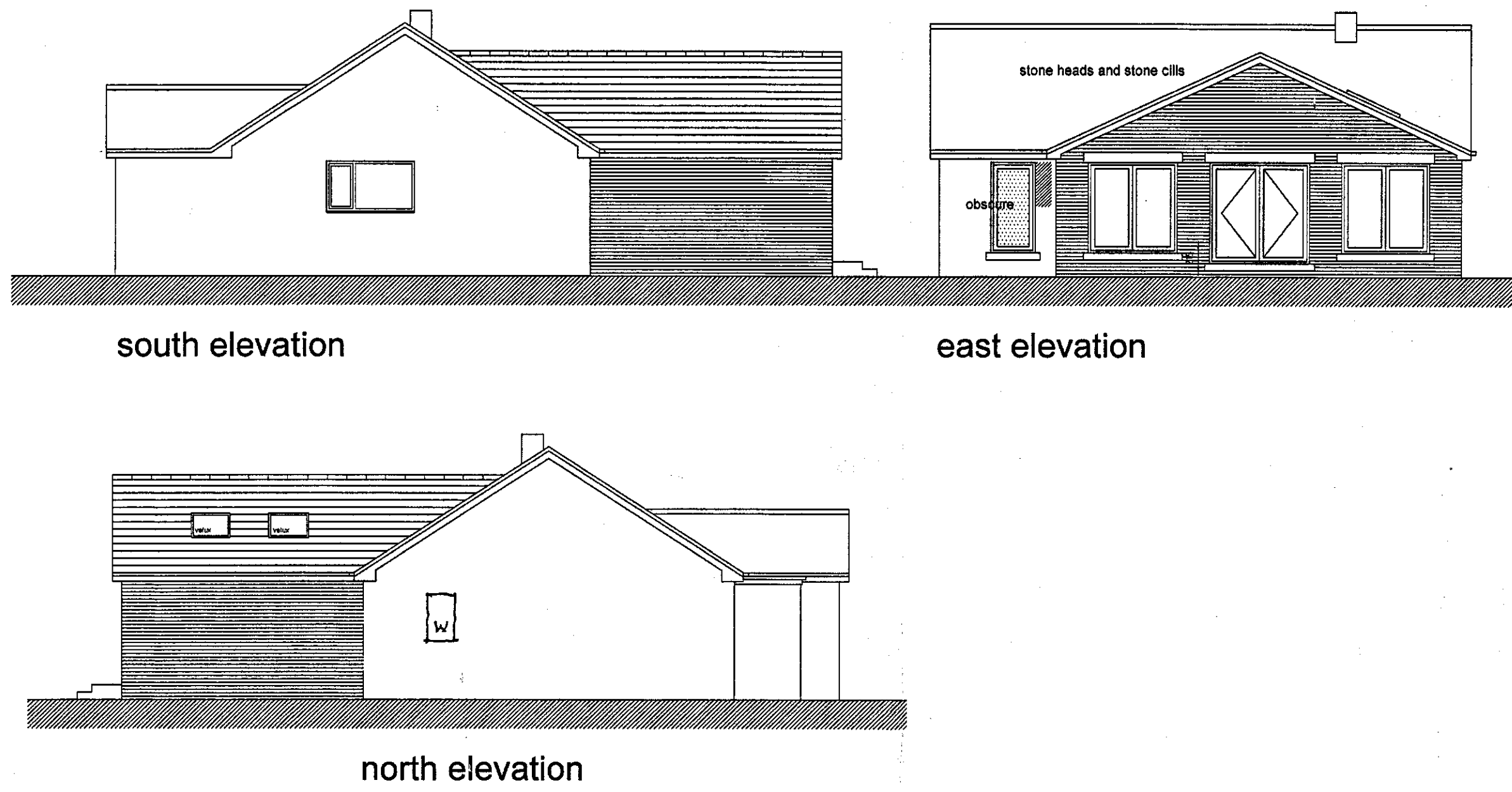

existing elevations at 1:100

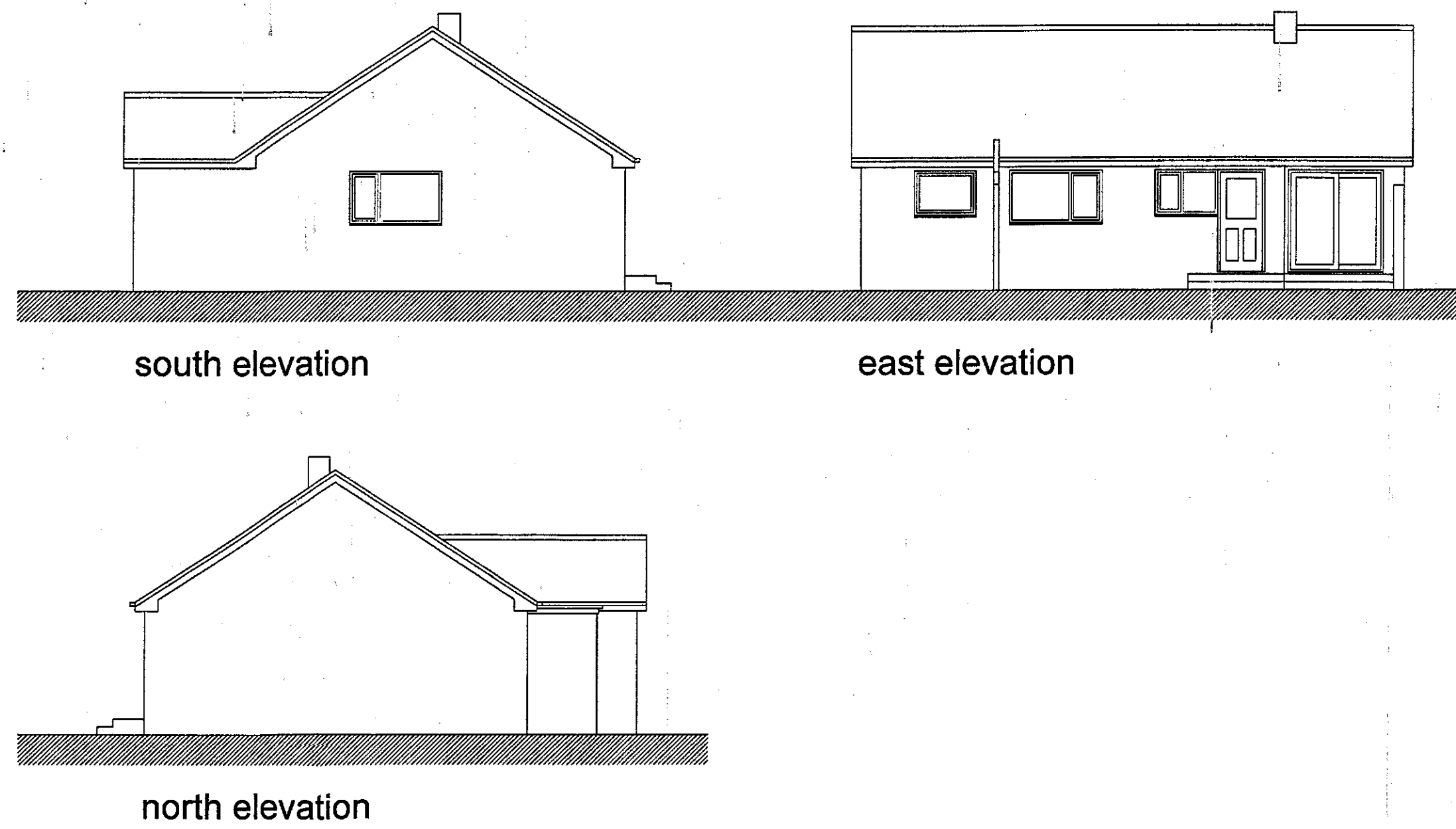

1) This drawing and the design and details depicted thereon are the copyright of Peter Dimberline Chartered Architect.
 2) All dimensions on this drawing are to be checked by the Contractor and any discrepancies are to be reported to the Architect.
 3) Do not scale critical dimensions off this drawing.
 4) Contractor to ensure that all Health & Safety requirements (CDM Regulations) in relation to this project will be complied with.

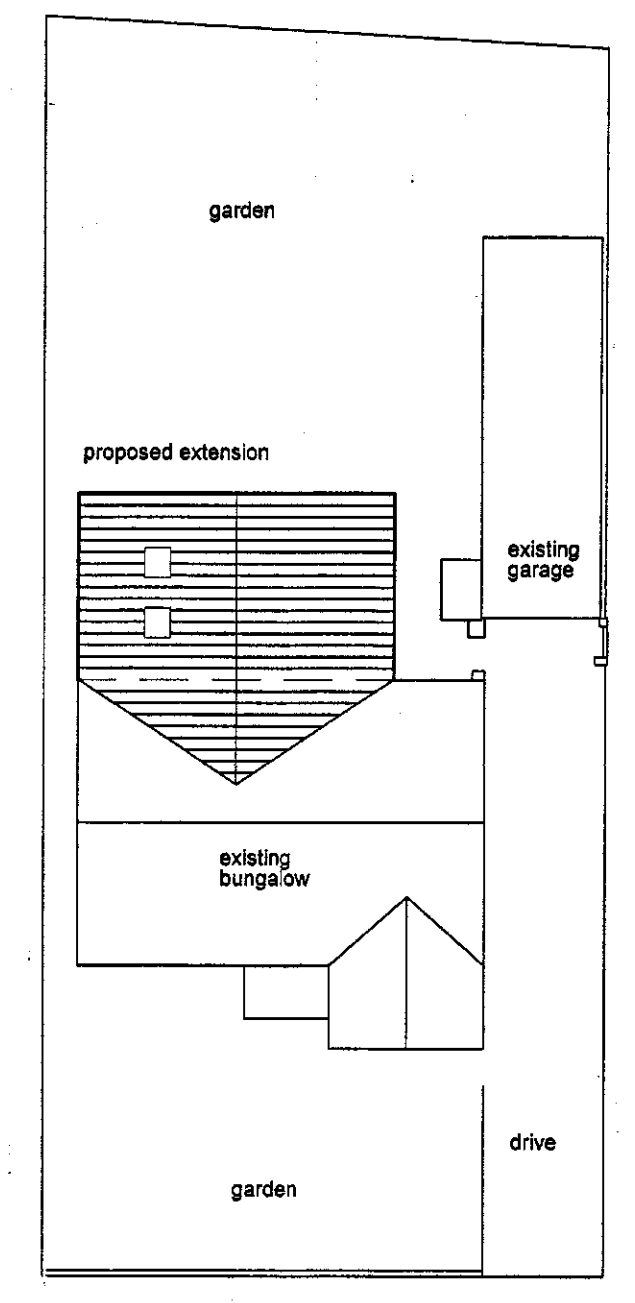
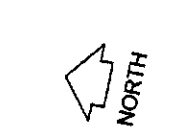

St. Johns Avenue
 site layout / roof plan 1:200

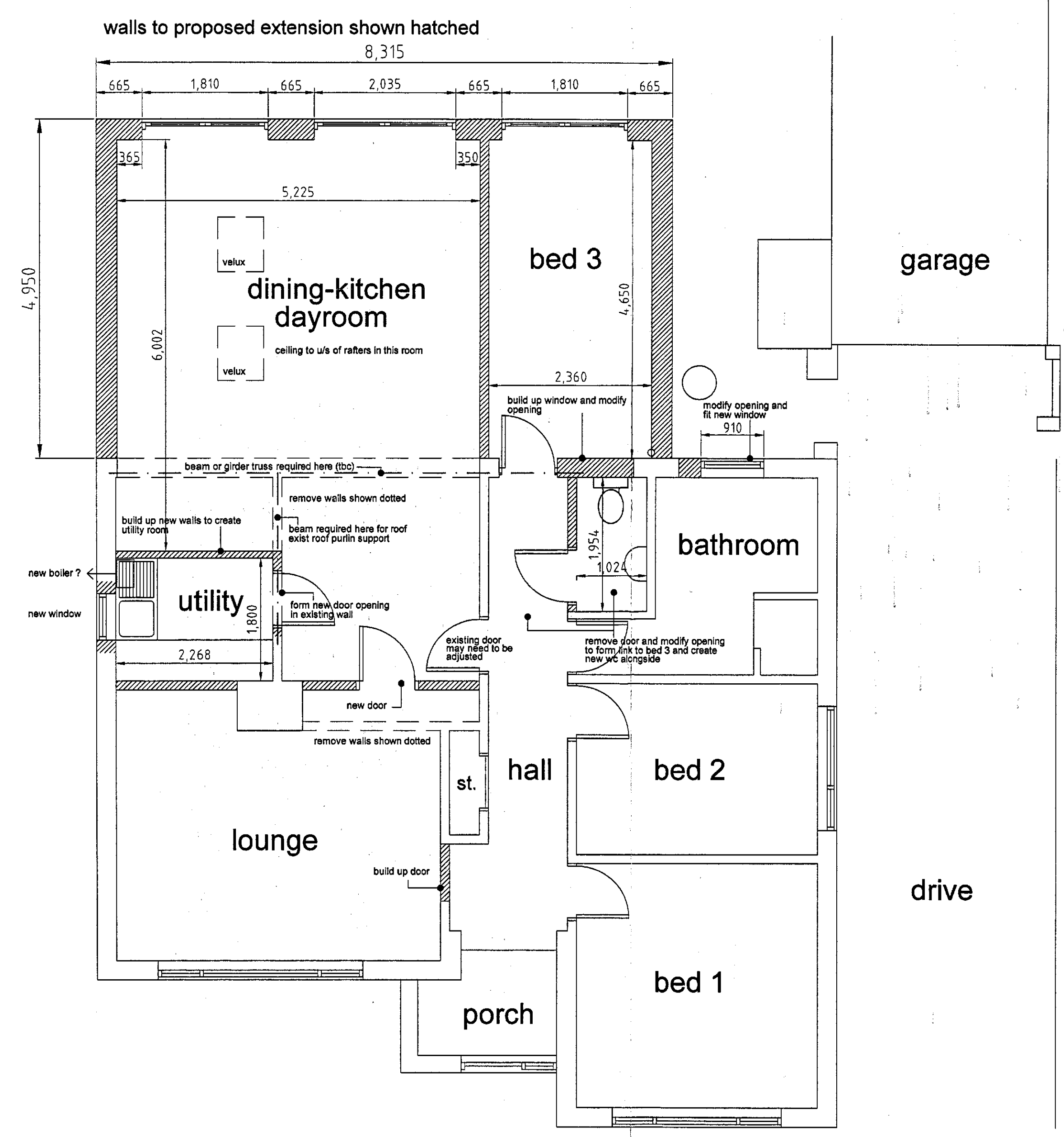

proposed floor layout at 1:50

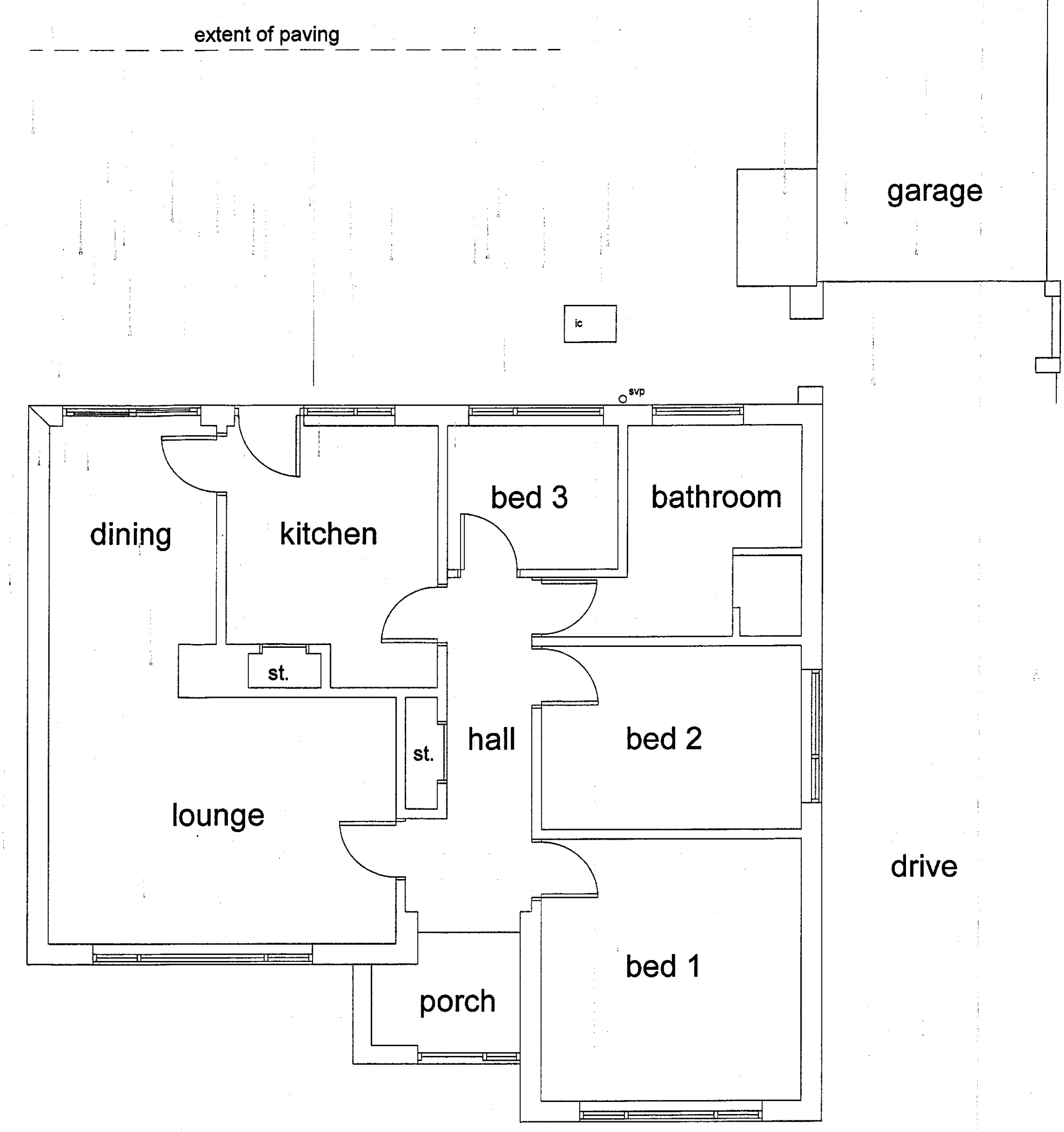

existing floor layout at 1:50

REVISIONS PETER DIMBERLINE Dip Arch, RIBA CHARTERED ARCHITECT 2 TIPSEY COURT, STAINCROSS BARNSELY, S75 6FZ tel/fax (01226) 390947 email: pdimberline@tiscali.co.uk	
CLIENT Keiran Dimberline and Ann Hutchinson	
PROJECT Proposed extension and alterations to existing dwelling	
LOCATION 20 St John's Avenue, Barugh Green, Barnsley	
DRAWING Existing and proposed details	
SCALES 1:50, 1:100 & 1:200 at A1	DATE Feb'16
DRWG No. 2016/06/01	DRAWN BY PD
REV.	