

1ST. FLOOR

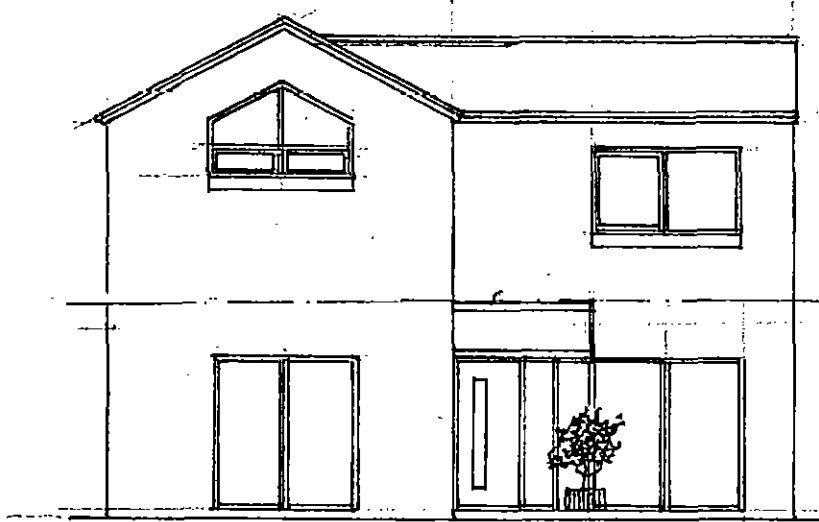

NORTH

Michael A. Clynh
 Architect, Town Planner, Property Consultant
 DIP.ARCH. DIP. T.P. A.R.I.B.A. F.R.S.A.

HOUSE - STATION ROAD, LUNDWOOD BARNSELY
 PLAN, ELEVATION 1:100 DRG A2 11/2019

14 Huddersfield Road, Ingbirchworth, Penistone
 Sheffield S36 7GF

Tel: 01226 766308

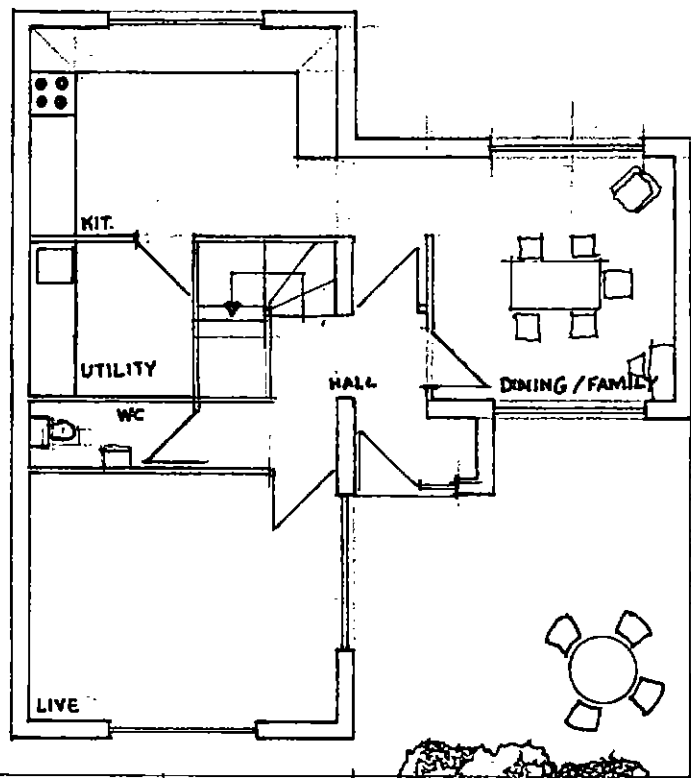

G.F.

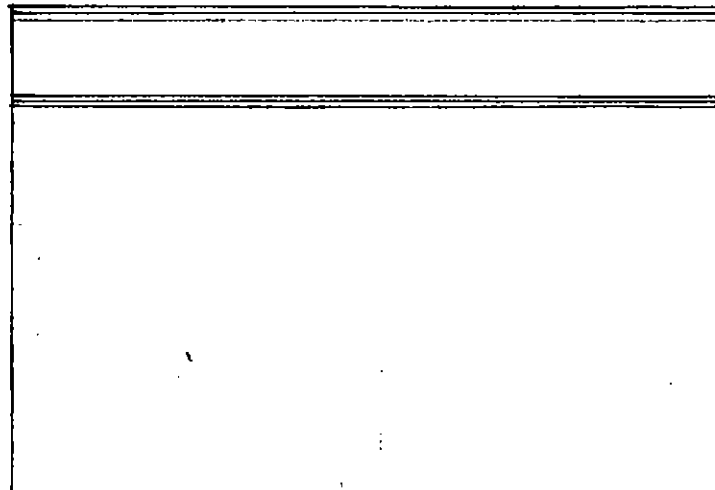

WEST

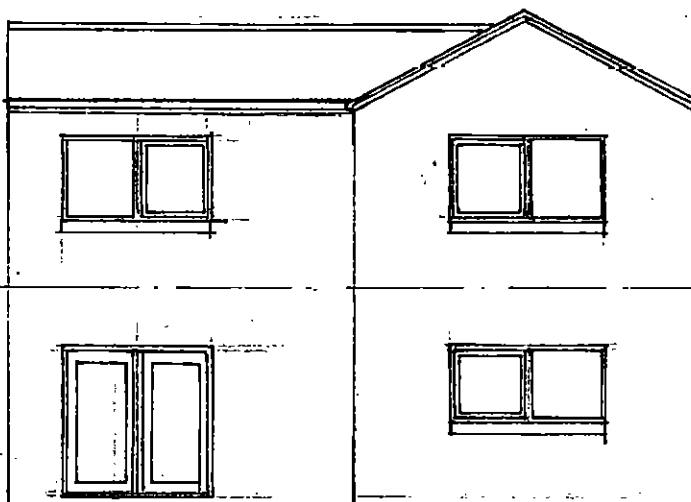

SOUTH

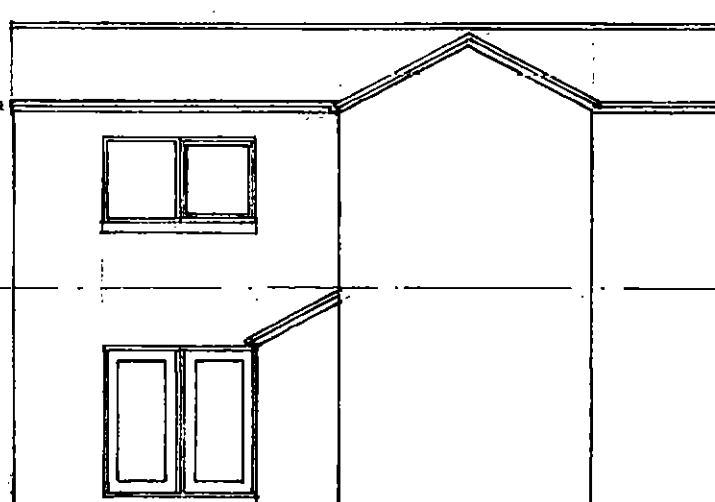

EAST

HOUSE - STATION ROAD, LUNDWOOD BARNSELY
 PLAN, ELEVATIONS 1:100 DRG A1 11/2019

Michael A. Lynch
 Architect, Town Planner, Property Consultant
 DIP.ARCH. DIP. T.P. A.R.I.B.A. F.R.S.A.

14 Huddersfield Road, Ingbirchworth, Penistone
 Sheffield S36 7GF

Tel: 01226 766308



NO 29

Joanne Wilson <holesolutions@icloud.com>

22/10/2019 12:33

29 station rd

To mike.dynch@talktalk.net

Sent from my iPhone

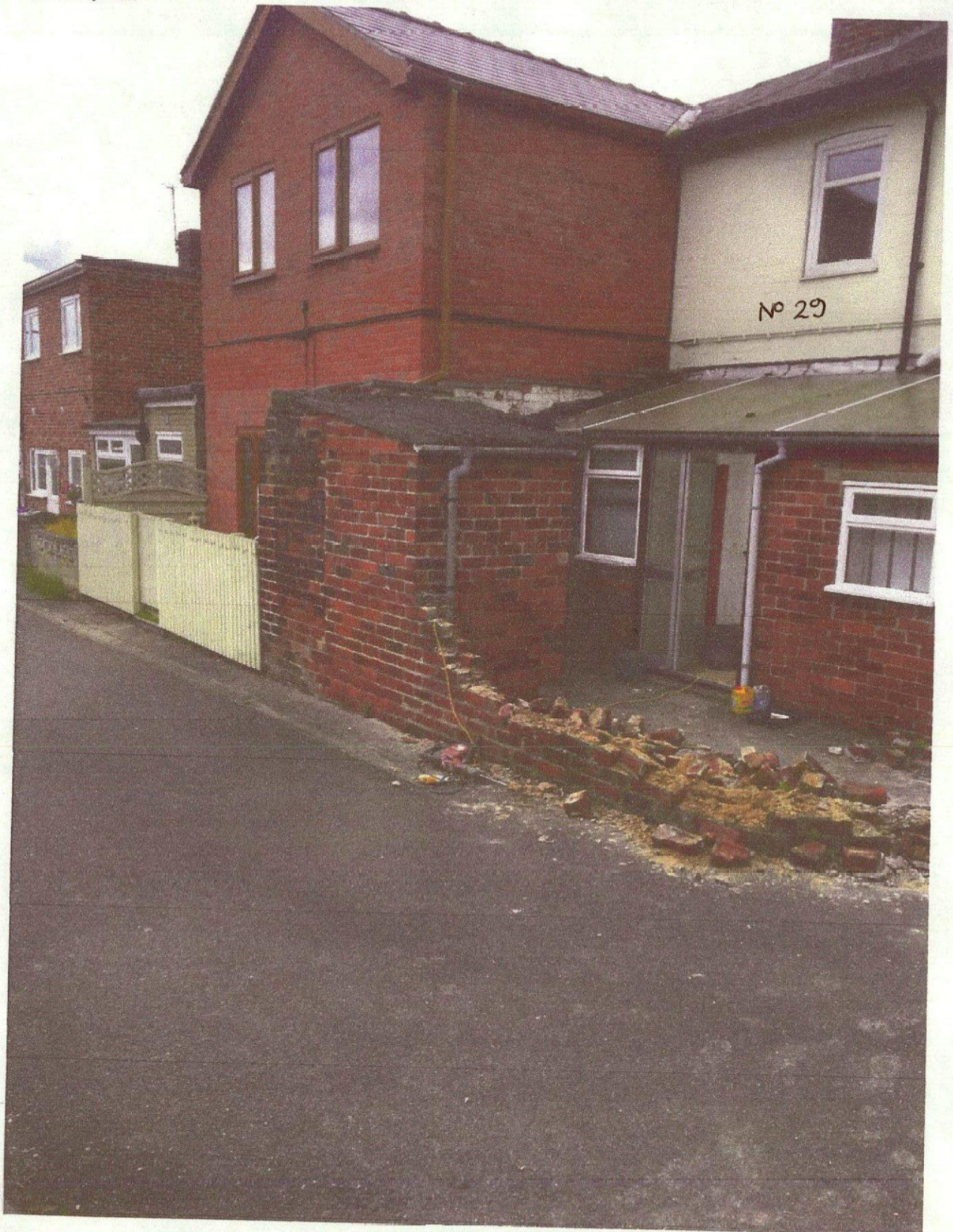



STATION ROAD ACCESS POINT



EXISTING SITE