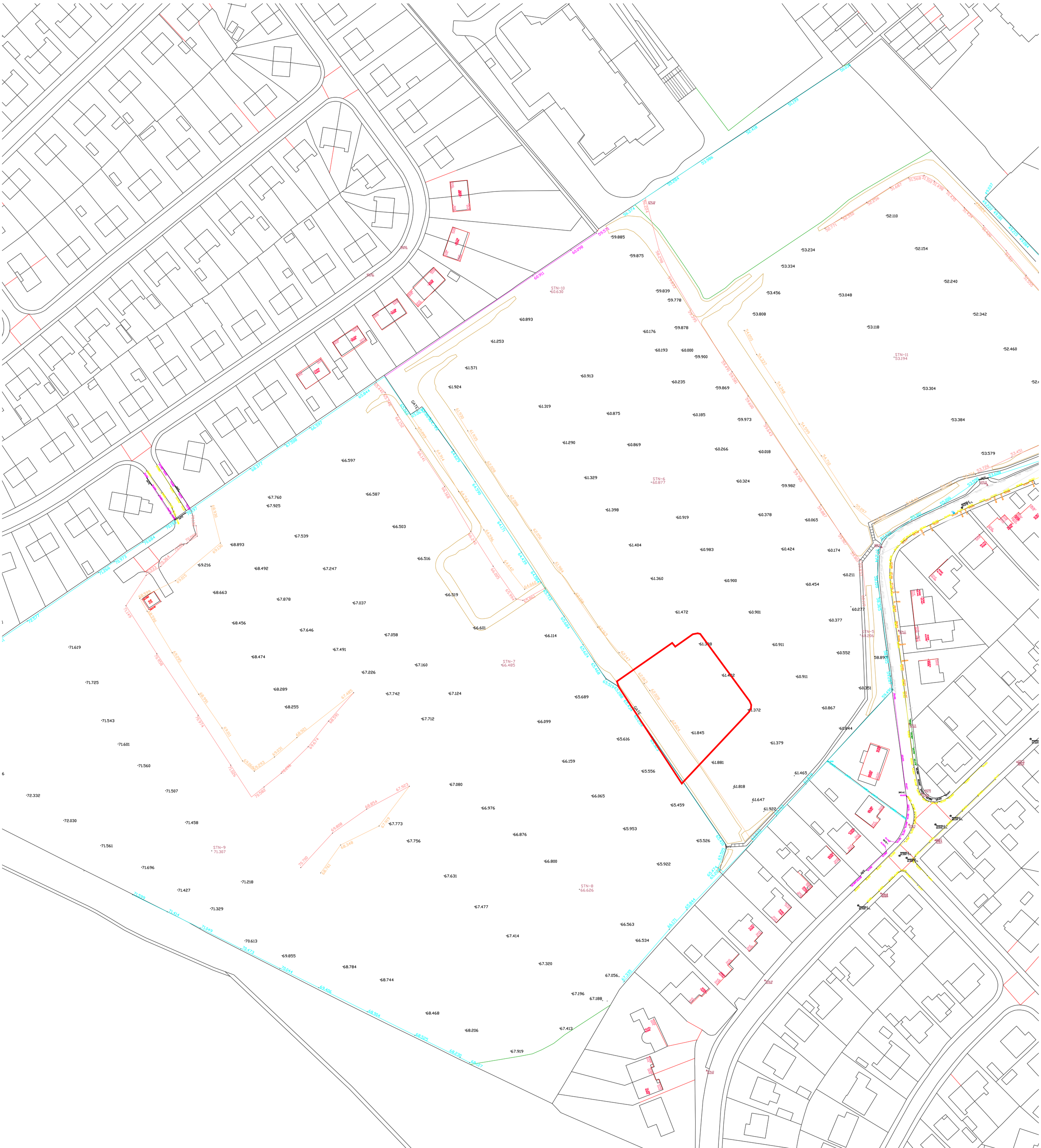

F & S SURVEYING SERVICES LTD
21, Haw View
Yeadon
Leeds
West Yorkshire
LS19 7XF
Tel : 07714007007
Email : surveys.sutton@btinternet.com

CLIENT	PREMIER
DATE	06/09/2016
SITE	Wombwell School
SCALE	1 : 1
TITLE	Level and Boundary survey
SURVEYED BY	BEF / DS
DWG No	FS10001
DRAWN BY	BEF / DS
CHECKED BY	DS / BEF

NOTES :-

1. The accuracy of this drawing is dependent on the original specification. Before use of this information the user should consult F & S Surveys Limited and satisfy themselves of the detail and accuracy before undertaking any works.
2. All reasonable care has been taken in the survey detail represented on this drawing but any discrepancies must be reported to F & S Surveys Limited immediately.
3. This survey provides position and description of features in relationship to control stations and in no way implies legal title or boundary ownership.
4. All levels surveyed using Topcon GPRS system, coordinates and levels to National Grid GPS

LEGEND :-

- Building
- Road Channel
- Road Centre Line
- Footpath
- Fence Line
- Wall Line
- Top of Bank
- Bottom of Bank
- Tarmac Line
- Tree Canopy Line
- Hedge Line
- Overhead Lines
- Contour Major
- Contour Minor

- GY Gully
- MH Manhole Cover
- MH Manhole Triangular
- MH Manhole Circular
- STN Control Station
- GS Gas
- ST Stop Tap
- SV Stop Valve
- WM Water Meter
- CATV CATV Inspection Cover
- BT BT Inspection Cover

- TP
- EP
- BH
- POST
- FH
- FFL
- IL
- 50.521
- TL