

# TPS Transport Consultants Ltd

## Technical Note

Client	MSS Developments Ltd.
Project	Yews Lane, Kendray, Barnsley
TPS Reference	P2786
Date Prepared	03.06.25
Prepared By	ST
Checked By	JT

## Copyright Statement

This report is the copyright of TPS Transport Consultants Ltd.

The information, ideas and other intellectual property set out in this report and supporting technical appendices are the property of TPS Transport Consultants Ltd and are for the sole benefit of the client.

TPS Transport Consultants Ltd. requires that the information, ideas and other intellectual property set out in this report are:

- Not shared with third parties and particularly with direct or indirect competitors of TPS Transport Consultants Ltd;
- Not conveyed to other consultants or personnel without the prior approval of TPS Transport Consultants Ltd; and
- Not copied in part or in whole.

# 1. INTRODUCTION

- 1.1 TPS Transport Consultants Ltd (TPS) has been appointed by MSS Developments Ltd. to prepare a Technical Note in support of a planning application for residential development on land formerly occupied by Vernon House, Yews Lane, Kendray, Barnsley, S70 3LJ.
- 1.2 This Technical Note has been prepared in relation to a pre-application response (REF: 2024/ENQ/00033), with the following feedback received:
- "I have received a consultee response from Highways who raise significant objection to the development on grounds of highway safety. Whilst Yews Lane serves several residential properties, there is a small section which reduces to a narrow track with heavy vegetation on either side, which appears to be where access is proposed to be taken for the site. Furthermore, there is a significant level difference between the carriageway and the site. Visibility is also severely restricted due to the alignment of the carriageway and the dense vegetation."*
- 1.3 As such, this Technical Note seeks to satisfy the pre-app response, as well as demonstrate that the development should not result in any highway safety concerns, particularly in regard to visibility and access of the site.

## Site Location

- 1.4 The site is located to the west of Yews Lane, and is bound by open greenspace to the north, west and south, and Yews Lane to the east; from where the site is take access. The location of the site is shown in **Figure 1**, overleaf, whilst an indicative layout for the site is shown on the drawing attached at **Appendix A**.

**Figure 1 – Site Location**



(Source: Google Maps)

- 1.5 The development proposals consist of 5no. dwellings, on land which was previously occupied by Vernon House, which has laid derelict since c.2011. Access to the site will be taken via a new priority T-junction on the eastern boundary of the site, from Yews Lane. A preliminary design of the access is provided as part of this Technical Note in order to demonstrate appropriate visibility is achievable from the site access, which is discussed further in **Section 4**.

## 2. HIGHWAY NETWORK

### Local Highway Network

- 2.1 A description is provided below of the local highway network in the immediate vicinity of the site; for ease, it is also shown in **Figure 2**.

**Figure 2: Existing Highway Network**



(Source: Google Maps)

- 2.2 Vehicular access to the development is to be taken from the eastern boundary of the site upon construction of a new priority T-junction, in the approximate location of the access to the existing dwelling on the site. Indeed, the site access has been designed to incorporate a 4m wide carriageway; this will provide direct frontage access to all properties. Radii of 6m will be provided at the access with Yews Lane.
- 2.3 Yews Lane is a single carriageway road with a speed limit of 30mph within the immediate vicinity of the site access. The carriageway measures approximately 4.5m in width and runs in a broadly north-south alignment, forming the major through movement to multiple residential access roads throughout its length, notably, Cedar Crescent and Yews Place.

- 2.4 On approach to the site, the carriageway of Yews Lane narrows to approximately 3.5m wide, restricting two-way vehicular movements for a distance of approximately 75m. As such, as part of the development proposals, the carriageway of Yews Lane (within the vicinity of the site) is to be widened to provide a continuous 4.8m wide carriageway, along the site frontage; providing a betterment to all local road users.
- 2.5 To the north of the site, Yews Lane extends onto Thornton Road after a distance of 220m. At this point, Thornton Road benefits from a carriageway measuring 7.5m wide and bound by 2m wide streetlit footways. Routing broadly southeast, Thornton Road forms the northwestern arm to a 5-arm roundabout with Redhill Avenue and Birk Terrace, beyond which the A635 Doncaster Road can be accessed (via Redhill Avenue, to the northeast).
- 2.6 To the south of the site, Yews Lane forms the minor approach to a priority T-junction with Yews Lane / Cypress Road, after a distance of 600m. Routing south, continuing as Yews Lane, the carriageway similarly measures 7.5m wide and is bound by 2m streetlit footways.
- 2.7 Continuing south, Yews Lane forms the major through movement to various residential access roads, including Yews Avenue, Knowle Road and Overdale Avenue. Further south, southbound vehicular movements towards the A61 / Bank End Road are restricted by a one-way system, in which signage indicates no entry. For users wishing to access the A61 / Bank End Road, it is expected that vehicles would divert via Yews Avenue.

### **Accident History**

- 2.8 Accident data for the most recent 5-year period (2019 – 2023) has been obtained from [www.crashmap.co.uk](http://www.crashmap.co.uk) for the network surrounding the site. Crashmap offers a definitive map of the official road collision statistics. The proposed extent of the study area (illustrated in **Figure 3**, overleaf) covers Yews Lane, which runs broadly north-south along the eastern boundary of the site.

**Figure 3: Accident Study Area**



(Source: Crash Maps)

- 2.9 As can be seen from **Figure 3**, no accidents have been recorded along Yews Lane in the vicinity of the site in the most recent 5-year period.
- 2.10 As such, it is not considered that there is an existing road safety concern at this location. As a consequence, it is not expected that the development will give rise to highway safety concerns. Indeed, as part of the proposals, Yews Lane is to be widened, for the benefit of all road users.

### 3. TRIP GENERATION

3.1 In order to understand the trip generating potential of the development, vehicle trip rates have been derived from TRICS database. Full TRICS outputs are attached at **Appendix B** and are summarised in **Table 1**, below. The following parameters have been selected:

- Land Use: Residential – Houses Privately Owned
- Range: 2 - 10 units
- Date Range: 01/01/16 – 05/06/24
- Location: Edge of Town.

**Table 1: Proposed Dwellings, Vehicle Trip Generation**

	AM Peak Hour			PM Peak Hour			Daily		
	In	Out	2-way	In	Out	2-way	In	Out	2-way
Trip Rates	0.125	0.5	0.625	0.25	0.375	0.625	3.5	4.25	7.75
Trip Gen	1	3	4	1	2	3	18	21	39

(Source: TRICS)

3.2 As can be seen above, the proposed dwellings could be expected to generate 4 two-way vehicle trips in both the AM and PM peak hour and 39 two-way vehicle trips across a 24-hour period. This level of trip generation is not expected to have a material impact at any off-site junction and, therefore, no operational assessments are proposed.

## 4. ACCESS

- 4.1 Vehicular access to the proposed development is to be taken via the construction of a new priority T-junction on the eastern boundary of the site, from Yews Lane, as a betterment to the existing driveway providing access to the now derelict residential dwelling. This access is to be approximately 4m wide, with 6m radii kerbs, making it suitable to accommodate the largest vehicles entering and departing the site. The access will have a maximum gradient of 1:8 as it slopes into the site.
- 4.2 In order to demonstrate that visibility can be provided from the proposed access, ATCs were undertaken on Yews Lane for a 7-day period (Saturday 23/11/24 – Friday 29/11/24), in the approximate locations shown in **Figure 4**, below.

**Figure 4 – ATC Location**



(Source: Google Maps)

- 4.3 Yews Lane is subject to a 30mph speed limit as it passes the site, although, the ATCs undertaken demonstrate that vehicles, in fact, travel at slower speeds, and as such, it is appropriate to provide a lower level of visibility. **Table 2** summarises the observed 85<sup>th</sup> percentile speeds. The full speed survey data is attached at **Appendix C**.

**Table 2: Speed Survey Summary**

Direction	Speed (mph)
	85 <sup>th</sup> Percentile
Southbound	25.2mph
Northbound	24mph

(Source: Speed Survey)

4.4 As can be seen from **Table 2**, 85<sup>th</sup> percentile speeds along Yews Lane, in the vicinity of the proposed site access, are 25.2mph southbound and 24mph northbound. Manual for Streets (MfS) “provides guidance on stopping sight distances (SSDs) for streets where the 85<sup>th</sup> percentile speeds are up to 60km/h”. Paragraph 7.5.2 sets out that:

“The stopping sight distance (SSD) is the distance within which drivers need to be able to see ahead and stop from a given speed. It is calculated from the speed of the vehicles, the time required for a driver to identify a hazard and then begin to brake (the perception-reaction time), and the vehicle’s rate of deceleration.

4.5 The basic formula for calculating SSD (in metres) is:  $SSD = vt + v^2 / 2d$

Where:

$V$  = speed (m/s)

$T$  = driver perception-reaction time (seconds)

$D$  = deceleration (m/s<sup>2</sup>)”.

4.6 **Table 3**, below, summarises the Stopping Sight Distances identified in MfS.

**Table 3: SSD identified in MfS**

Design Speed	Kph	16	20	24	25	30	32	40	45	48	50	60
	Mph	10	12	15	16	19	20	25	28	30	31	37
SSD (m)		9	12	15	16	20	22	31	36	40	43	56
SSD adjusted for bonnet length		11	14	17	18	23	25	33	39	43	45	59

(Source: MfS Table 7.1)

4.7 As can be seen, **Table 3** identifies benchmark speeds and required SSDs. In reference to the observed 85<sup>th</sup> percentile speed of vehicles travelling along Yews Lane, as identified in **Table 2**, they fall between the 20-25mph benchmark for northbound vehicle movements and the 25-28mph benchmark for southbound vehicle movements, respectively.

4.8 Therefore, in order to calculate the appropriate visibilities, based on the observed 85<sup>th</sup> percentile speed measurements, as permitted in Paragraph 7.5.2 of MfS, reference has been made to the SSD calculation. **Table 4**, below, summarises how the visibility splays were derived.

**Table 4: SSD Calculation**

	Southbound	Northbound
Mph	25.2	24.0
v	11.3	10.7
t	1.5	1.5
d	4.41	4.41
SSD + Bonnet	34	32

4.9 Based on the above it is considered that visibilities of 34m to the north and 32m to the south are appropriate. As can be seen on the drawing, provided at **Appendix D**, these visibilities can be achieved from the proposed site access onto Yews Lane. As part of the development proposals, vegetation is to be cleared along the eastern boundary of the site, within the client's land ownership, improving visibility from the proposed access.

4.10 Furthermore, as part of the development proposals, and based on feedback within the pre-application response, the carriageway of Yews Lane (within the vicinity of the site) is to be widened to provide a continuous 4.8m wide carriageway, to a point just north of the site boundary; providing a betterment to all local road users.

## 5. SUMMARY

### **Summary**

- 5.1 This Technical Note has been prepared to overcome the highways-related pre-application response, in relation to the development of 5no. residential dwellings west of Yews Lane, Barnsley. The Note demonstrates that, contrary to the pre-application feedback, appropriate visibility splays can be achieved from the site access.
- 5.2 In addition to this, it is proposed to widen Yews Lane, in the vicinity of the site, to 4.8m, to provide a route suitable for accommodating two-way traffic.
- 5.3 In light of the above, it is considered that any issues contained in the pre-application response relating to highways have been suitably addressed and, thus, there are no substantive highways reasons why the proposals should not be granted consent.

## REPORT APPENDICIES

# Appendix A

## Indicative Site Layout

**DO NOT SCALE FROM THIS DRAWING**  
The contractor shall check and verify all dimensions on site and report any discrepancies in writing to CodaStudios before proceeding work

**FOR ELECTRONIC DATA ISSUE**  
Electronic Data / drawings are issued as "read only" and should not be interrogated for measurement. All dimensions and levels should read, only from those values stated on the drawing. Coda Studios Ltd is not responsible for discrepancies caused by the overlay of other parties BIM/IFC models. These are overlaid purely as reference.

Revision	Date	Drawn	Checked



**Proposed Site Plan**  
Scale: 1 : 200

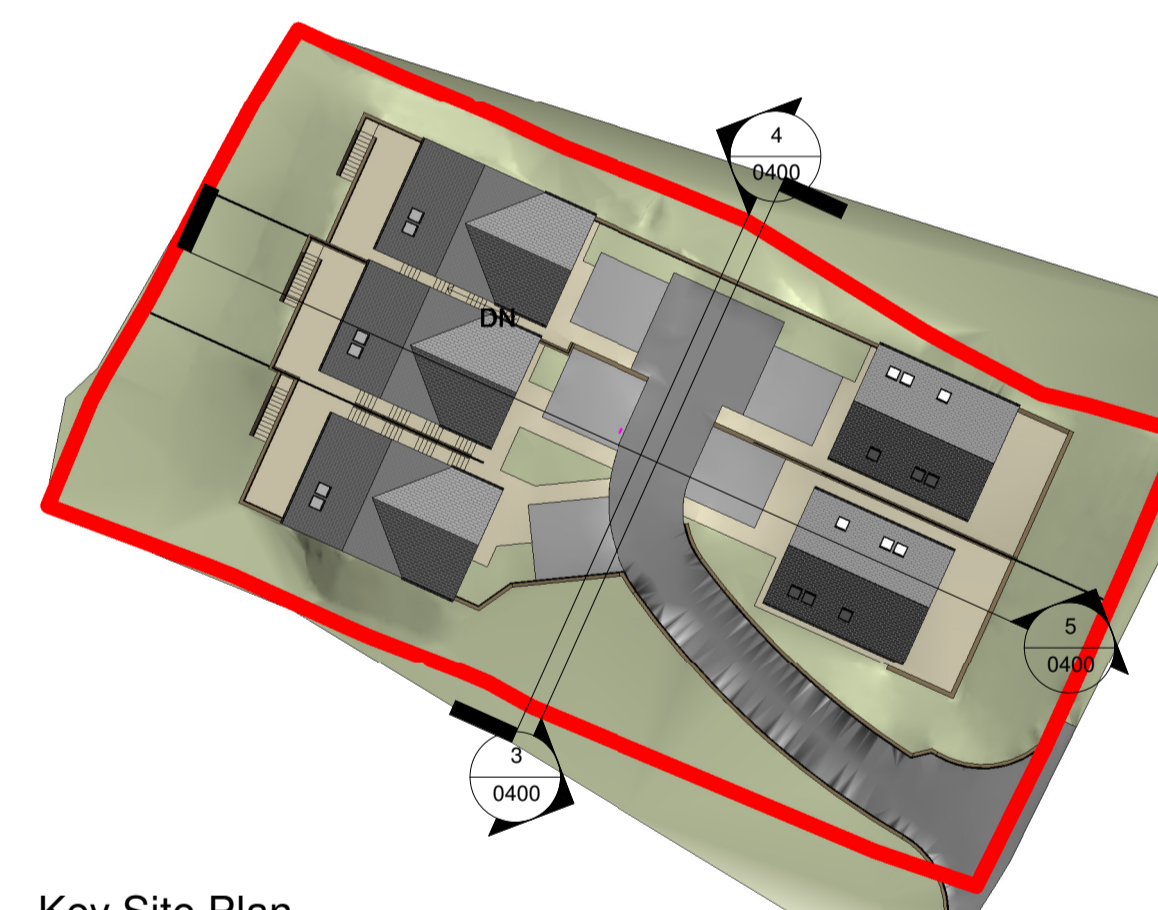

**Key Site Plan**  
Scale: 1 : 500



**Section 1**  
Scale: 1 : 200



**Section 2**  
Scale: 1 : 200

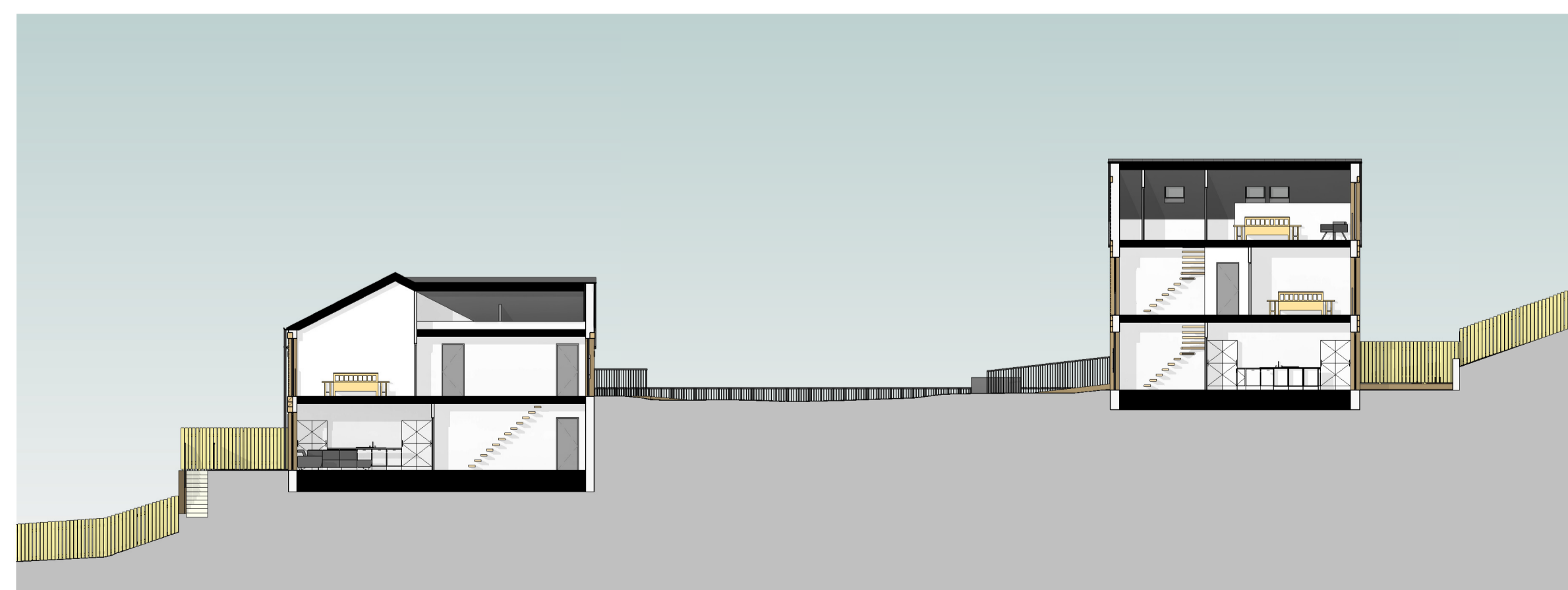

**Section 3**  
Scale: 1 : 200

**THIS DRAWING MUST BE READ IN CONJUNCTION WITH THE FOLLOWING SERIES**

- |                             |                            |
|-----------------------------|----------------------------|
| 00 EXISTING SITE            | 19 INTERNAL DETAILS        |
| 01 EXISTING PLANS           | 20 LIFT AND STAIRS         |
| 02 EXISTING ELEVATIONS      | 21 ROOF DETAILS            |
| 03 EXISTING SECTIONS        | 22 WINDOW PACKAGE          |
| 04 PLANNING DRAWINGS        | 23 DOOR PACKAGE            |
| 05 PROPOSED SITE            | 24 METAL WORK              |
| 06 PROPOSED PLANS           | 25 FACADES                 |
| 07 PROPOSED ELEVATIONS      | 26 EXTERNALS PACKAGE       |
| 08 PROPOSED SECTIONS        | 27 BATHROOM PACKAGE        |
| 09 DEMOLITION               | 28 KITCHEN PACKAGE         |
| 10 CONSTRUCTION NOTES       | 29 PATTERNS                |
| 11 FIRE STRATEGY            | 30 ELECTRICAL & MECHANICAL |
| 12 SETTING OUT              | 31 REFLECTED CEILING PLANS |
| 13 APARTMENT SETTING OUT    | 32 FINISHES & WAYFINDING   |
| 14 WALL AND PARTITION TYPES | 33 LEGAL                   |
| 15 FLOOR AND ROOF TYPES     | 34 AS BUILT                |
| 16 GROUND WORKS DETAIL      |                            |
| 17 SUPERSTRUCTURE DETAILS   |                            |
| 18 MASONRY                  |                            |

**CODA**  
**Bespoke**

CODA Studios Ltd, Sellers Wheel, 151 Arundel St, Sheffield, S1 2NU.  
T: 0114 279 4931 E: information@codastudios.co.uk

Client  
**Richard Senior**

Project  
**Kendray**

Drawn	Checked	Date	Scale @ A1
YK	DB	15/11/23	As indicated

Title  
**Proposed Site Plan and Elevations**

Suitability Code  
**A1**

Project Originator: Volume: Level: Type: Role: Number: Revision:  
**3207 - CDA - 00 - ZZ - DR - A - 0400**

**DO NOT SCALE FROM THIS DRAWING**  
The contractor shall check and verify all dimensions on site and report any discrepancies in writing to CodaStudios before proceeding work

**FOR ELECTRONIC DATA ISSUE**  
Electronic Data / drawings are issued as "read only" and should not be interrogated for measurement. All dimensions and levels should read, only from those values stated on the drawing. Coda Studios Ltd is not responsible for discrepancies caused by the overlay of other parties BIM/IFC models. These are overlaid purely as reference.

**CODA STUDIOS LTD TAKE NO DESIGN RESPONSIBILITY IN RELATION TO APPROVED DOCUMENT B OF THE BUILDING REGULATIONS.**

**ANY ELEMENTS (AS DRAWN OR INDICATED) RELATING TO BUILDING REGULATIONS APPROVED DOCUMENT 'B' ARE INDICATIVE ONLY AND ALL LIABILITY LIES WITH THE APPOINTED FIRE CONSULTANT ON THE SCHEME.**

Revision	Date	Drawn	Checked

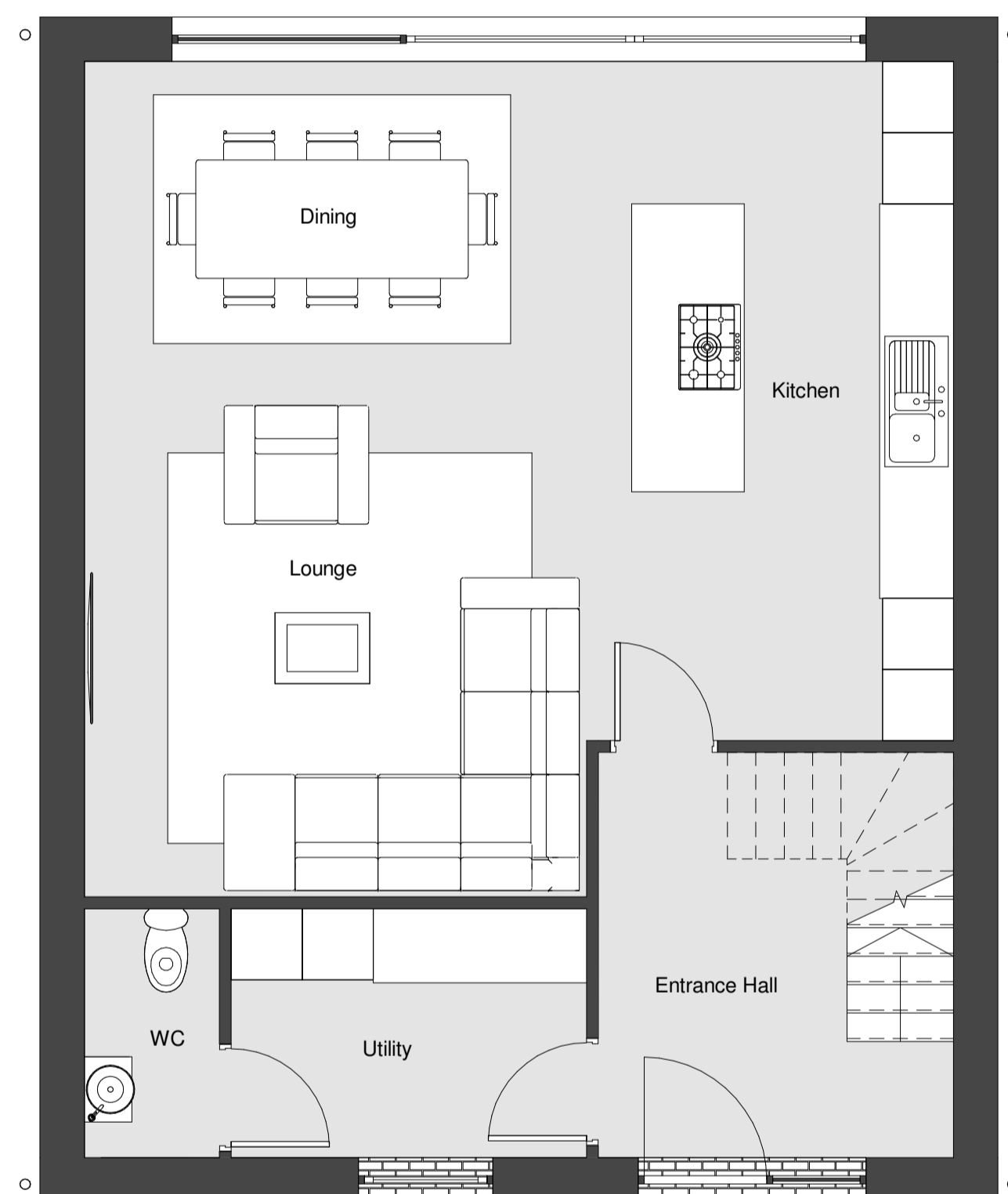

Ground Floor Plan  
Scale: 1 : 50

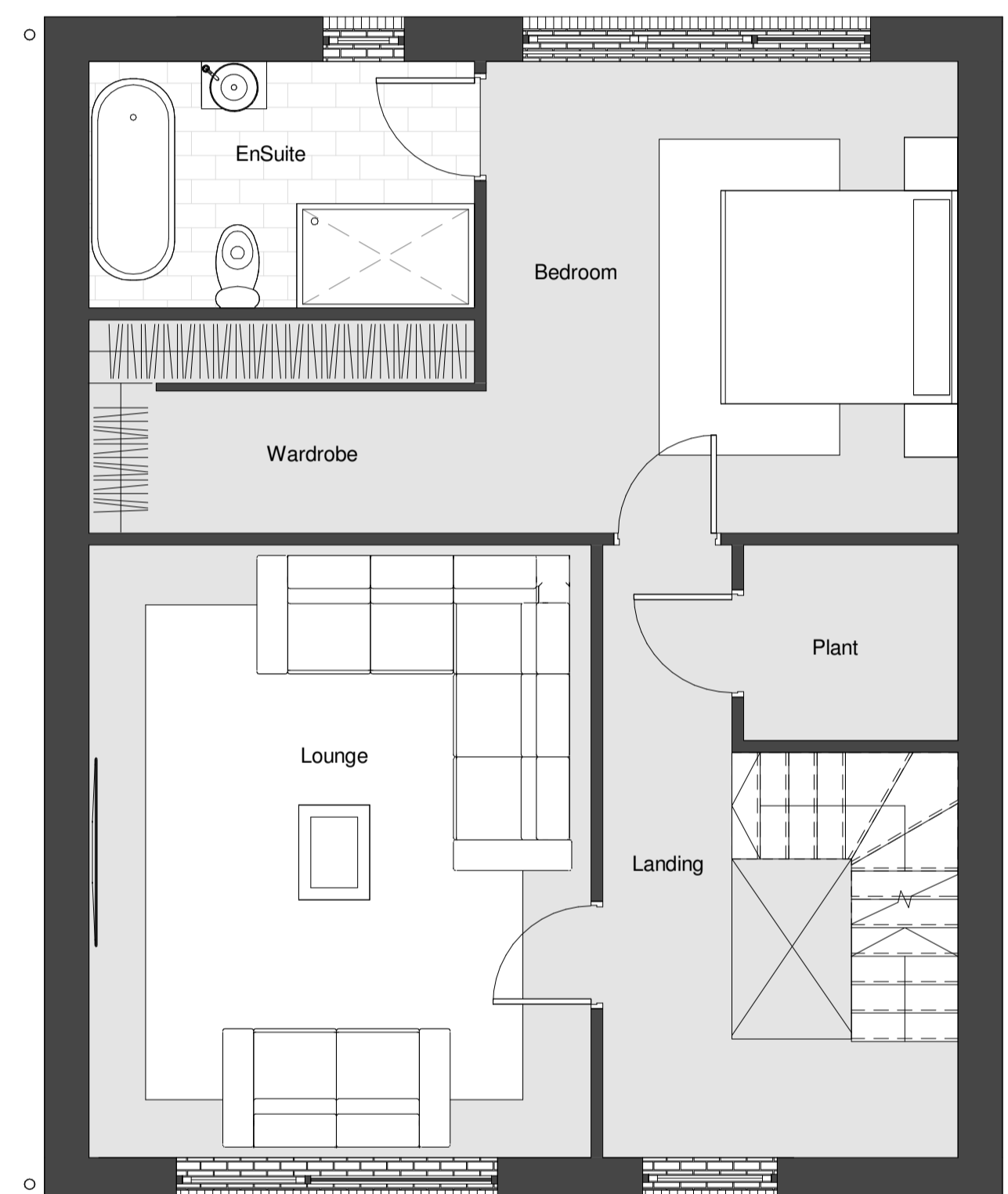

First Floor Plan  
Scale: 1 : 50

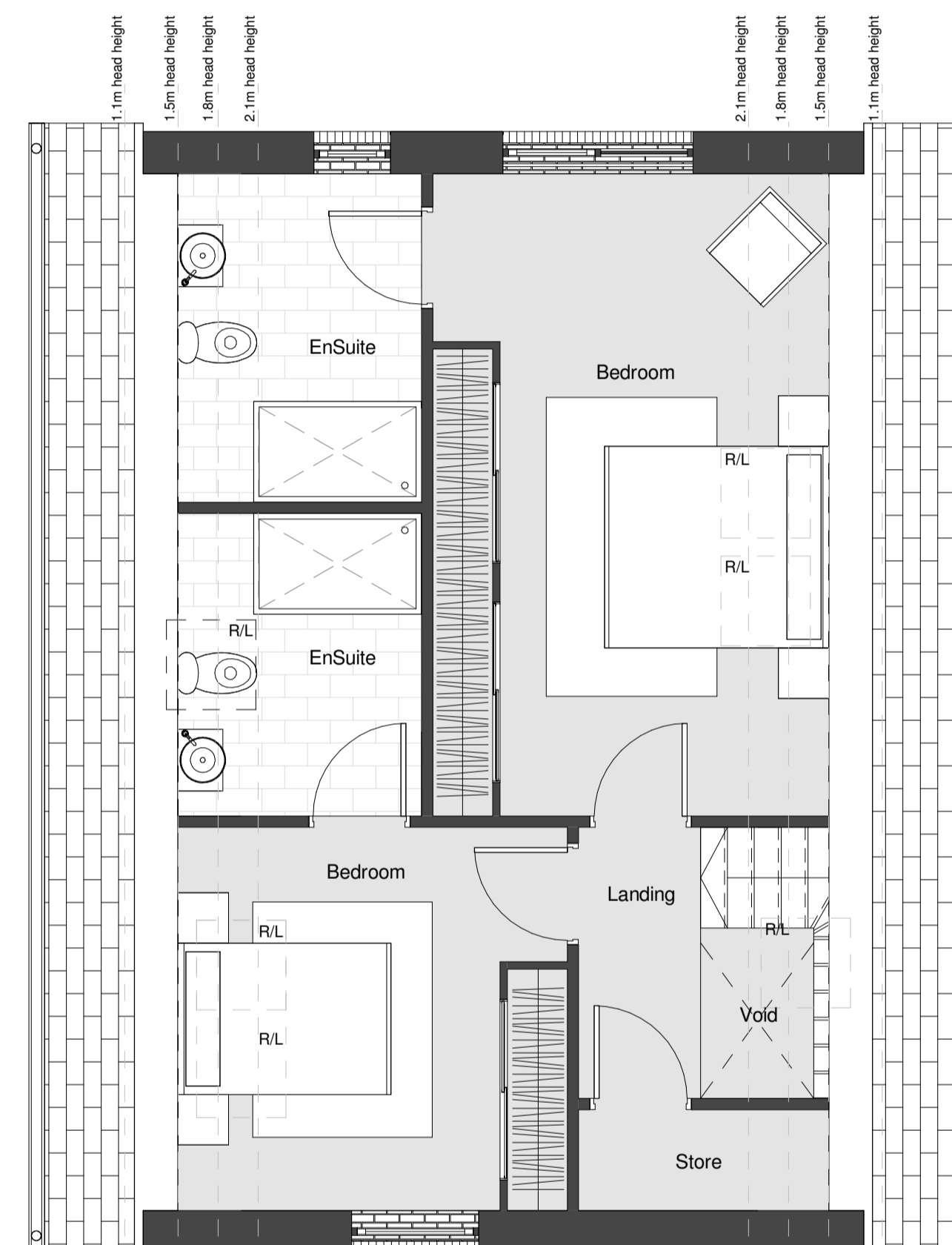

Second Floor Plan  
Scale: 1 : 50

**THIS DRAWING MUST BE READ IN CONJUNCTION WITH THE FOLLOWING SERIES**

- |                             |                            |
|-----------------------------|----------------------------|
| 00 EXISTING SITE            | 19 INTERNAL DETAILS        |
| 01 EXISTING PLANS           | 20 LIFT AND STAIRS         |
| 02 EXISTING ELEVATIONS      | 21 ROOF DETAILS            |
| 03 EXISTING SECTIONS        | 22 WINDOW PACKAGE          |
| 04 PLANNING DRAWINGS        | 23 DOOR PACKAGE            |
| 05 PROPOSED SITE            | 24 METAL WORK              |
| 06 PROPOSED PLANS           | 25 FACADES                 |
| 07 PROPOSED ELEVATIONS      | 26 EXTERNALS PACKAGE       |
| 08 PROPOSED SECTIONS        | 27 BATHROOM PACKAGE        |
| 09 DEMOLITION               | 28 KITCHEN PACKAGE         |
| 10 CONSTRUCTION NOTES       | 29 PATTERNS                |
| 11 FIRE STRATEGY            | 30 ELECTRICAL & MECHANICAL |
| 12 SETTING OUT              | 31 REFLECTED CEILING PLANS |
| 13 APARTMENT SETTING OUT    | 32 FINISHES & WAYFINDING   |
| 14 WALL AND PARTITION TYPES | 33 LEGAL                   |
| 15 FLOOR AND ROOF TYPES     | 34 AS BUILT                |
| 16 GROUND WORKS DETAIL      |                            |
| 17 SUPERSTRUCTURE DETAILS   |                            |
| 18 MASONRY                  |                            |



CODA Studios Ltd, 151 Arundel St, Sheffield City Centre, Sheffield, S1 2NU  
T: 0114 279 4931 E: information@codastudios.co.uk

Client  
**MSS Developments**

Project  
**Kendray**

Drawn	Checked	Date	Scale @ A1
DB	DB	11/06/2025	1 : 50

Title  
**Proposed Plans**

Suitability Code  
**A1**

Purpose for issue  
**Planning**

Drawing No  
**3207 - CDA - 00 - ZZ - DR - A - 0403**

Project	Originator	Volume	Level	Type	Role	Number	Revision
3207	CDA	00	ZZ	DR	A	0403	

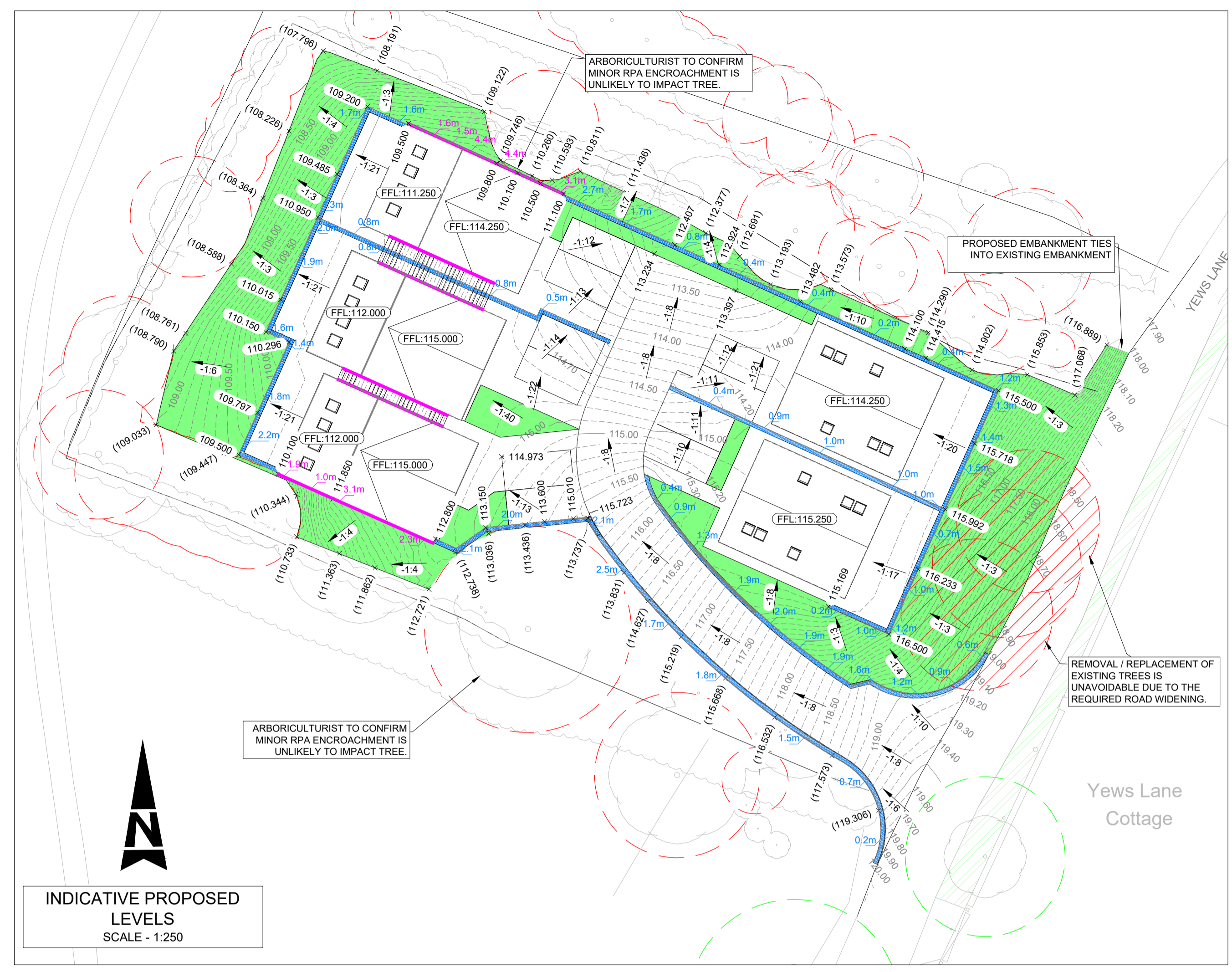

- KEY:**
- 118.00 — MAJOR CONTOUR (0.5m)
  - 117.90 --- MINOR CONTOUR (0.1m)
  - █ PROPOSED RETAINING WALL
  - █ PROPOSED UNDERBUILD
  - × 90.000 PROPOSED GROUND LEVEL
  - × (90.000) EXISTING GROUND LEVEL
  - █ PROPOSED SOFTSCAPE
  - - - CAT B RPA\*
  - █ CAT B TREE TO BE REMOVED\*
  - CAT C RPA\*
- \*ROOT PROTECTION AREA (RPA) NOTES**
1. A PROPOSED DESIGN, WHERE POSSIBLE, SHOULD RETAIN CATEGORY B TREES. CATEGORY C TREES SHOULD BE RETAINED IF THERE IS SCOPE TO DO SO, BUT THEY SHOULD NOT BE CONSIDERED A CONSTRAINT TO ANY PROPOSALS.
  2. CATEGORY B TREES TO BE REMOVED SHOULD BE REPLACED. EXACT DETAILS TO BE AGREED WITH THE COUNCIL AND ARBOICULTURIST.

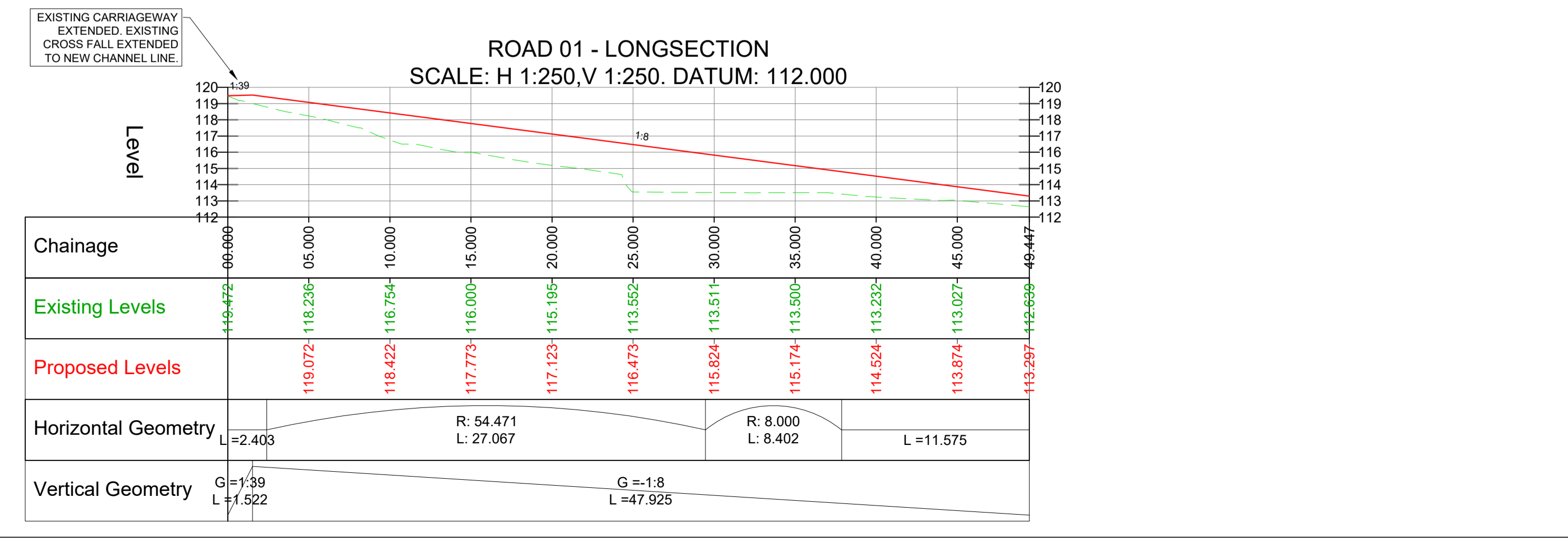
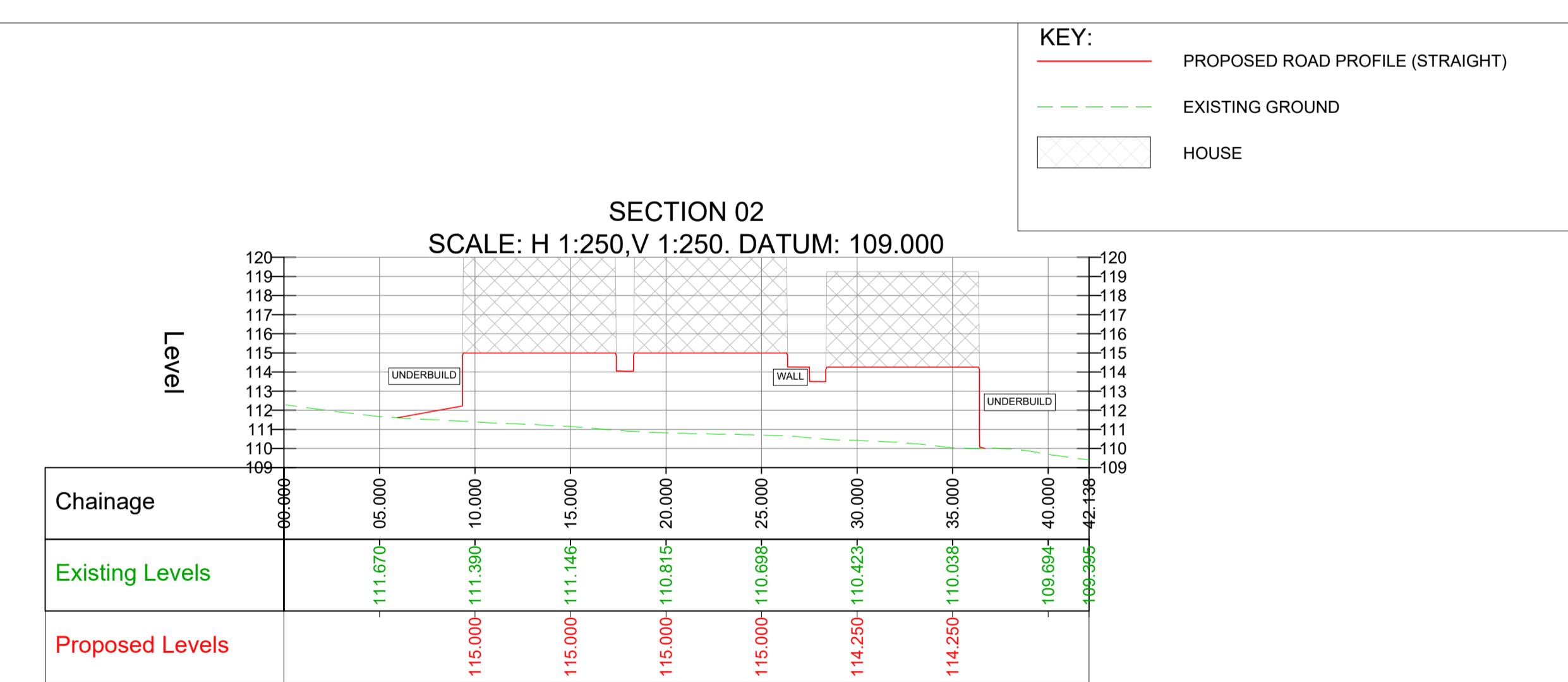
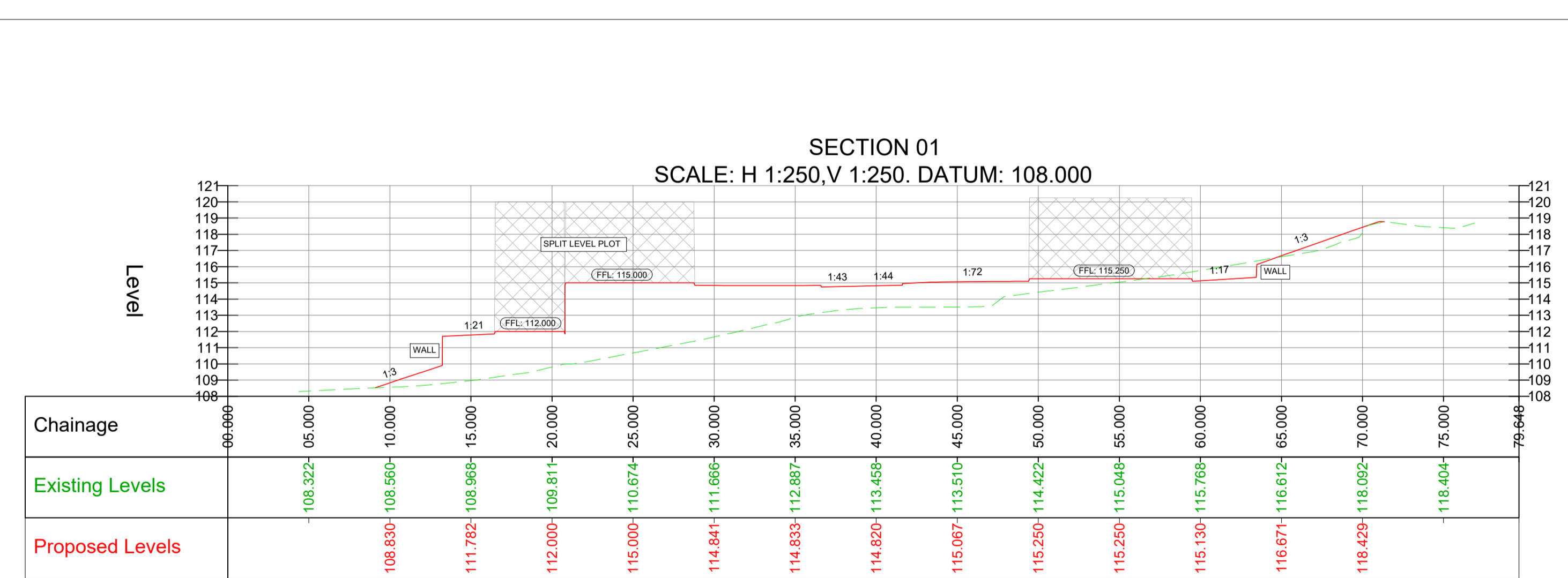

**Standard Notes**

1. This drawing is to be read in conjunction with all relevant Architect's and Engineer's drawings and the specification.
2. This drawing should not be scaled.

Date	Rev	Description	Drawn	Chd
29.05.25	P6	LANDSCAPE LAYOUT UPDATED	TH	CK
13.05.25	P5	RETAINING WALL STRATEGY AMENDED	TH	CK
16.01.25	P4	RETAINING WALL STRATEGY AMENDED	CK	RL
16.01.25	P4	RETAINING WALL STRATEGY AMENDED	MF	CK
06.01.25	P3	PROFILE UPDATE TO SHOW CORRECT LEVEL	MF	CK
19.12.24	P2	LANDSCAPE UPDATED	MF	CK
22.11.24	P1	FOR REVIEW AND COMMENT	MF	CK

**TPS**

ADDRESS: TPS Transport Consultants Ltd, Stonebridge Court, 151-153 Wakefield Road, Holberry, Wakefield, WF4 5HQ

T: 01924 654638  
E: info@tpsconsultants.co.uk  
www.tpsconsultants.co.uk

Project: **YEWS LANE KENDRAY**

Title: **SITE ACCESS & PROPOSED LEVELS**

Status: **REVIEW AND COMMENT**

Scale @ A1	Date Created	Drawn	Checked
As shown	22.11.24	MF	CK

TPS Project Number	Revision
P2786	P6

Drawing Number: **24069-LE-ZZ-ZZ-DR-D-0001**

## Appendix B

TRICS Output

TRIP RATE CALCULATION SELECTION PARAMETERS:

Land Use : 03 - RESIDENTIAL  
Category : A - HOUSES PRIVATELY OWNED  
TOTAL VEHICLES

Selected regions and areas:

02 SOUTH EAST  
HF HERTFORDSHIRE 1 days

*This section displays the number of survey days per TRICS® sub-region in the selected set*

## Primary Filtering selection:

*This data displays the chosen trip rate parameter and its selected range. Only sites that fall within the parameter range are included in the trip rate calculation.*

Parameter: No of Dwellings  
 Actual Range: 8 to 8 (units: )  
 Range Selected by User: 1 to 8 (units: )

Parking Spaces Range: All Surveys Included

Parking Spaces per Dwelling Range: All Surveys Included

Bedrooms per Dwelling Range: All Surveys Included

Percentage of dwellings privately owned: All Surveys Included

Public Transport Provision:

Selection by: Include all surveys

Date Range: 01/01/16 to 05/06/23

*This data displays the range of survey dates selected. Only surveys that were conducted within this date range are included in the trip rate calculation.*

Selected survey days:

Monday 1 days

*This data displays the number of selected surveys by day of the week.*

Selected survey types:

Manual count 1 days  
 Directional ATC Count 0 days

*This data displays the number of manual classified surveys and the number of unclassified ATC surveys, the total adding up to the overall number of surveys in the selected set. Manual surveys are undertaken using staff, whilst ATC surveys are undertaken using machines.*

Selected Locations:

Edge of Town 1

*This data displays the number of surveys per main location category within the selected set. The main location categories consist of Free Standing, Edge of Town, Suburban Area, Neighbourhood Centre, Edge of Town Centre, Town Centre and Not Known.*

Selected Location Sub Categories:

Residential Zone 1

*This data displays the number of surveys per location sub-category within the selected set. The location sub-categories consist of Commercial Zone, Industrial Zone, Development Zone, Residential Zone, Retail Zone, Built-Up Zone, Village, Out of Town, High Street and No Sub Category.*

Inclusion of Servicing Vehicles Counts:

Servicing vehicles Included 2 days - Selected  
 Servicing vehicles Excluded X days - Selected

## Secondary Filtering selection:

Use Class:

C3 1 days

*This data displays the number of surveys per Use Class classification within the selected set. The Use Classes Order (England) 2020 has been used for this purpose, which can be found within the Library module of TRICS@.*

Population within 500m Range:

All Surveys Included

## Secondary Filtering selection (Cont.):

Population within 1 mile:

20,001 to 25,000 1 days

*This data displays the number of selected surveys within stated 1-mile radii of population.*Population within 5 miles:

125,001 to 250,000 1 days

*This data displays the number of selected surveys within stated 5-mile radii of population.*Car ownership within 5 miles:

0.6 to 1.0 1 days

*This data displays the number of selected surveys within stated ranges of average cars owned per residential dwelling, within a radius of 5-miles of selected survey sites.*Travel Plan:

Yes 1 days

*This data displays the number of surveys within the selected set that were undertaken at sites with Travel Plans in place, and the number of surveys that were undertaken at sites without Travel Plans.*PTAL Rating:

No PTAL Present 1 days

*This data displays the number of selected surveys with PTAL Ratings.*

LIST OF SITES relevant to selection parameters

1	HF-03-A-05	TERRACED HOUSES	HERTFORDSHIRE
	HOLMSIDE RISE		
	WATFORD		
	SOUTH OXHEY		
	Edge of Town		
	Residential Zone		
	Total No of Dwellings:	8	
	Survey date: MONDAY	05/06/23	Survey Type: MANUAL

*This section provides a list of all survey sites and days in the selected set. For each individual survey site, it displays a unique site reference code and site address, the selected trip rate calculation parameter and its value, the day of the week and date of each survey, and whether the survey was a manual classified count or an ATC count.*

TRIP RATE for Land Use 03 - RESIDENTIAL/A - HOUSES PRIVATELY OWNED

TOTAL VEHICLES

Calculation factor: 1 DWELLS

BOLD print indicates peak (busiest) period

Time Range	ARRIVALS			DEPARTURES			TOTALS		
	No. Days	Ave. DWELLS	Trip Rate	No. Days	Ave. DWELLS	Trip Rate	No. Days	Ave. DWELLS	Trip Rate
00:00 - 01:00									
01:00 - 02:00									
02:00 - 03:00									
03:00 - 04:00									
04:00 - 05:00									
05:00 - 06:00									
06:00 - 07:00									
07:00 - 08:00	1	8	0.000	1	8	0.250	1	8	0.250
08:00 - 09:00	1	8	0.125	1	8	0.500	1	8	0.625
09:00 - 10:00	1	8	0.125	1	8	0.125	1	8	0.250
10:00 - 11:00	1	8	0.125	1	8	0.125	1	8	0.250
11:00 - 12:00	1	8	0.250	1	8	0.375	1	8	0.625
12:00 - 13:00	1	8	0.250	1	8	0.500	1	8	0.750
13:00 - 14:00	1	8	0.375	1	8	0.125	1	8	0.500
14:00 - 15:00	1	8	0.500	1	8	0.375	1	8	0.875
15:00 - 16:00	1	8	0.125	1	8	0.500	1	8	0.625
16:00 - 17:00	1	8	0.625	1	8	0.375	1	8	1.000
17:00 - 18:00	1	8	0.250	1	8	0.375	1	8	0.625
18:00 - 19:00	1	8	0.750	1	8	0.625	1	8	1.375
19:00 - 20:00									
20:00 - 21:00									
21:00 - 22:00									
22:00 - 23:00									
23:00 - 24:00									
Total Rates:			3.500			4.250			7.750

This section displays the trip rate results based on the selected set of surveys and the selected count type (shown just above the table). It is split by three main columns, representing arrivals trips, departures trips, and total trips (arrivals plus departures). Within each of these main columns are three sub-columns. These display the number of survey days where count data is included (per time period), the average value of the selected trip rate calculation parameter (per time period), and the trip rate result (per time period). Total trip rates (the sum of the column) are also displayed at the foot of the table.

To obtain a trip rate, the average (mean) trip rate parameter value (TRP) is first calculated for all selected survey days that have count data available for the stated time period. The average (mean) number of arrivals, departures or totals (whichever applies) is also calculated (COUNT) for all selected survey days that have count data available for the stated time period. Then, the average count is divided by the average trip rate parameter value, and multiplied by the stated calculation factor (shown just above the table and abbreviated here as FACT). So, the method is:  $COUNT/TRP*FACT$ . Trip rates are then rounded to 3 decimal places.

The survey data, graphs and all associated supporting information, contained within the TRICS Database are published by TRICS Consortium Limited ("the Company") and the Company claims copyright and database rights in this published work. The Company authorises those who possess a current TRICS licence to access the TRICS Database and copy the data contained within the TRICS Database for the licence holders' use only. Any resulting copy must retain all copyrights and other proprietary notices, and any disclaimer contained thereon.

The Company accepts no responsibility for loss which may arise from reliance on data contained in the TRICS Database. [No warranty of any kind, express or implied, is made as to the data contained in the TRICS Database.]

#### Parameter summary

Trip rate parameter range selected: 8 - 8 (units: )  
Survey date range: 01/01/16 - 05/06/23  
Number of weekdays (Monday-Friday): 1  
Number of Saturdays: 0  
Number of Sundays: 0  
Surveys automatically removed from selection: 1  
Surveys manually removed from selection: 0

This section displays a quick summary of some of the data filtering selections made by the TRICS® user. The trip rate calculation parameter range of all selected surveys is displayed first, followed by the range of minimum and maximum survey dates selected by the user. Then, the total number of selected weekdays and weekend days in the selected set of surveys are shown. Finally, the number of survey days that have been manually removed from the selected set outside of the standard filtering procedure are displayed.

## Appendix C

### Speed Survey Data

27759 KENDRAY									
NOVEMBER 2024									
Site	Location	Direction	Start Date	End Date	Posted Speed Limit (PSL)	Total Vehicles	5 Day Ave.	7 Day Ave.	Average 85%ile Speed
Site No: 27759001	Site 1 - Yews Lane, north (att to LC 6) OSGR - SE 35791 05419	Channel: Northbound	Sat 23-Nov-24	Fri 29-Nov-24	30	414	62	59	24.0
		Channel: Southbound	Sat 23-Nov-24	Fri 29-Nov-24		286	48	41	23.3

27759		KENDRAY			NOVEMBER 2024		Posted Speed Limit (PSL)	Average Mean Speed
Site	Location	Direction	Start Date	End Date				
Site No: 27759001	Site 1 - Yews Lane, north (att to LC 6) OSGR - SE 35791 05419	Channel: Northbound	Sat 23-Nov-24	Fri 29-Nov-24	30		19.4	
		Channel: Southbound	Sat 23-Nov-24	Fri 29-Nov-24			18.8	

27759	KENDRAY				Site No: 27759001		Location Site 1 - Yews Lane, north (att to LC 6)								
	Channel: Northbound														
TIME PERIOD	TOTAL VEHICLE S	MOTOR-CYCLES	CARS OR CAR-BASED LGV	LIGHT GOODS VEHICLE S	BUSES	TWO AXLE, SIX TYRE, RIGID/BUSES	THREE AXLE RIGID	FOUR OR MORE AXLE RIGID	FOUR OR LESS AXLE ARTIC	FIVE AXLE ARTIC	SIX OR MORE AXLE ARTIC	FIVE OR LESS AXLE MULTI-TRAILER ARTIC	SIX AXLE MULTI-TRAILER ARTIC	SEVEN OR MORE AXLE ARTIC	
Sat 23-Nov-24															
00:00	1	0	0	1	0	0	0	0	0	0	0	0	0	0	0
01:00	0	0	0	0	0	0	0	0	0	0	0	0	0	0	0
02:00	0	0	0	0	0	0	0	0	0	0	0	0	0	0	0
03:00	0	0	0	0	0	0	0	0	0	0	0	0	0	0	0
04:00	0	0	0	0	0	0	0	0	0	0	0	0	0	0	0
05:00	0	0	0	0	0	0	0	0	0	0	0	0	0	0	0
06:00	0	0	0	0	0	0	0	0	0	0	0	0	0	0	0
07:00	0	0	0	0	0	0	0	0	0	0	0	0	0	0	0
08:00	4	0	3	1	0	0	0	0	0	0	0	0	0	0	0
09:00	4	0	4	0	0	0	0	0	0	0	0	0	0	0	0
10:00	4	0	3	1	0	0	0	0	0	0	0	0	0	0	0
11:00	4	0	4	0	0	0	0	0	0	0	0	0	0	0	0
12:00	4	0	4	0	0	0	0	0	0	0	0	0	0	0	0
13:00	9	0	7	2	0	0	0	0	0	0	0	0	0	0	0
14:00	3	0	2	1	0	0	0	0	0	0	0	0	0	0	0
15:00	4	0	4	0	0	0	0	0	0	0	0	0	0	0	0
16:00	2	0	2	0	0	0	0	0	0	0	0	0	0	0	0
17:00	7	0	7	0	0	0	0	0	0	0	0	0	0	0	0
18:00	2	0	2	0	0	0	0	0	0	0	0	0	0	0	0
19:00	4	0	4	0	0	0	0	0	0	0	0	0	0	0	0
20:00	3	0	3	0	0	0	0	0	0	0	0	0	0	0	0
21:00	0	0	0	0	0	0	0	0	0	0	0	0	0	0	0
22:00	0	0	0	0	0	0	0	0	0	0	0	0	0	0	0
23:00	1	0	1	0	0	0	0	0	0	0	0	0	0	0	0
12H,7-19	47	0	42	5	0	0	0	0	0	0	0	0	0	0	0
16H,6-22	54	0	49	5	0	0	0	0	0	0	0	0	0	0	0
18H,6-24	55	0	50	5	0	0	0	0	0	0	0	0	0	0	0
24H,0-24	56	0	50	6	0	0	0	0	0	0	0	0	0	0	0

27759		KENDRAY			Site No: 27759001			Location Site 1 - Yews Lane, north (att to LC 6)							
Channel: Northbound															
TIME PERIOD	TOTAL VEHICLE S	MOTOR-CYCLES	CARS OR CAR-BASED LGV	LIGHT GOODS VEHICLE S	BUSES	TWO AXLE, SIX TYRE, RIGID/BUSES	THREE AXLE RIGID	FOUR OR MORE AXLE RIGID	FOUR OR LESS AXLE ARTIC	FIVE AXLE ARTIC	SIX OR MORE AXLE ARTIC	FIVE OR LESS AXLE MULTI-TRAILER ARTIC	SIX AXLE MULTI-TRAILER ARTIC	SEVEN OR MORE AXLE ARTIC	
<b>Sun 24-Nov-24</b>															
00:00	1	0	1	0	0	0	0	0	0	0	0	0	0	0	
01:00	0	0	0	0	0	0	0	0	0	0	0	0	0	0	
02:00	0	0	0	0	0	0	0	0	0	0	0	0	0	0	
03:00	0	0	0	0	0	0	0	0	0	0	0	0	0	0	
04:00	0	0	0	0	0	0	0	0	0	0	0	0	0	0	
05:00	0	0	0	0	0	0	0	0	0	0	0	0	0	0	
06:00	0	0	0	0	0	0	0	0	0	0	0	0	0	0	
07:00	1	0	1	0	0	0	0	0	0	0	0	0	0	0	
08:00	1	0	0	1	0	0	0	0	0	0	0	0	0	0	
09:00	5	0	5	0	0	0	0	0	0	0	0	0	0	0	
10:00	2	0	2	0	0	0	0	0	0	0	0	0	0	0	
11:00	6	0	5	0	0	0	1	0	0	0	0	0	0	0	
12:00	4	0	3	1	0	0	0	0	0	0	0	0	0	0	
13:00	5	1	3	1	0	0	0	0	0	0	0	0	0	0	
14:00	5	2	3	0	0	0	0	0	0	0	0	0	0	0	
15:00	5	0	5	0	0	0	0	0	0	0	0	0	0	0	
16:00	1	1	0	0	0	0	0	0	0	0	0	0	0	0	
17:00	1	0	1	0	0	0	0	0	0	0	0	0	0	0	
18:00	7	0	7	0	0	0	0	0	0	0	0	0	0	0	
19:00	2	1	1	0	0	0	0	0	0	0	0	0	0	0	
20:00	0	0	0	0	0	0	0	0	0	0	0	0	0	0	
21:00	0	0	0	0	0	0	0	0	0	0	0	0	0	0	
22:00	1	0	1	0	0	0	0	0	0	0	0	0	0	0	
23:00	1	0	1	0	0	0	0	0	0	0	0	0	0	0	
12H,7-19	43	4	35	3	0	0	1	0	0	0	0	0	0	0	
16H,6-22	45	5	36	3	0	0	1	0	0	0	0	0	0	0	
18H,6-24	47	5	38	3	0	0	1	0	0	0	0	0	0	0	
24H,0-24	48	5	39	3	0	0	1	0	0	0	0	0	0	0	

27759		KENDRAY			Site No: 27759001			Location Site 1 - Yews Lane, north (att to LC 6)							
Channel: Northbound															
TIME PERIOD	TOTAL VEHICLE S	MOTOR-CYCLES	CARS OR CAR-BASED LGV	LIGHT GOODS VEHICLE S	BUSES	TWO AXLE, SIX TYRE, RIGID/BUSES	THREE AXLE RIGID	FOUR OR MORE AXLE RIGID	FOUR OR LESS AXLE ARTIC	FIVE AXLE ARTIC	SIX OR MORE AXLE ARTIC	FIVE OR LESS AXLE MULTI-TRAILER ARTIC	SIX AXLE MULTI-TRAILER ARTIC	SEVEN OR MORE AXLE ARTIC	
<b>Mon 25-Nov-24</b>															
00:00	0	0	0	0	0	0	0	0	0	0	0	0	0	0	0
01:00	0	0	0	0	0	0	0	0	0	0	0	0	0	0	0
02:00	0	0	0	0	0	0	0	0	0	0	0	0	0	0	0
03:00	0	0	0	0	0	0	0	0	0	0	0	0	0	0	0
04:00	0	0	0	0	0	0	0	0	0	0	0	0	0	0	0
05:00	2	0	2	0	0	0	0	0	0	0	0	0	0	0	0
06:00	1	0	1	0	0	0	0	0	0	0	0	0	0	0	0
07:00	8	0	6	2	0	0	0	0	0	0	0	0	0	0	0
08:00	6	0	4	2	0	0	0	0	0	0	0	0	0	0	0
09:00	11	0	10	0	0	0	1	0	0	0	0	0	0	0	0
10:00	3	0	2	1	0	0	0	0	0	0	0	0	0	0	0
11:00	6	2	2	2	0	0	0	0	0	0	0	0	0	0	0
12:00	3	0	2	1	0	0	0	0	0	0	0	0	0	0	0
13:00	5	0	5	0	0	0	0	0	0	0	0	0	0	0	0
14:00	1	0	1	0	0	0	0	0	0	0	0	0	0	0	0
15:00	6	0	4	2	0	0	0	0	0	0	0	0	0	0	0
16:00	4	0	4	0	0	0	0	0	0	0	0	0	0	0	0
17:00	1	0	1	0	0	0	0	0	0	0	0	0	0	0	0
18:00	3	1	2	0	0	0	0	0	0	0	0	0	0	0	0
19:00	2	0	2	0	0	0	0	0	0	0	0	0	0	0	0
20:00	1	1	0	0	0	0	0	0	0	0	0	0	0	0	0
21:00	0	0	0	0	0	0	0	0	0	0	0	0	0	0	0
22:00	0	0	0	0	0	0	0	0	0	0	0	0	0	0	0
23:00	1	0	1	0	0	0	0	0	0	0	0	0	0	0	0
12H,7-19	57	3	43	10	0	0	1	0	0	0	0	0	0	0	0
16H,6-22	61	4	46	10	0	0	1	0	0	0	0	0	0	0	0
18H,6-24	62	4	47	10	0	0	1	0	0	0	0	0	0	0	0
24H,0-24	64	4	49	10	0	0	1	0	0	0	0	0	0	0	0

27759		KENDRAY			Site No: 27759001			Location Site 1 - Yews Lane, north (att to LC 6)							
Channel: Northbound															
TIME PERIOD	TOTAL VEHICLE S	MOTOR-CYCLES	CARS OR CAR-BASED LGV	LIGHT GOODS VEHICLE S	BUSES	TWO AXLE, SIX TYRE, RIGID/BUSES	THREE AXLE RIGID	FOUR OR MORE AXLE RIGID	FOUR OR LESS AXLE ARTIC	FIVE AXLE ARTIC	SIX OR MORE AXLE ARTIC	FIVE OR LESS AXLE MULTI-TRAILER ARTIC	SIX AXLE MULTI-TRAILER ARTIC	SEVEN OR MORE AXLE ARTIC	
<b>Tue 26-Nov-24</b>															
00:00	1	0	1	0	0	0	0	0	0	0	0	0	0	0	
01:00	1	0	1	0	0	0	0	0	0	0	0	0	0	0	
02:00	0	0	0	0	0	0	0	0	0	0	0	0	0	0	
03:00	0	0	0	0	0	0	0	0	0	0	0	0	0	0	
04:00	0	0	0	0	0	0	0	0	0	0	0	0	0	0	
05:00	1	0	1	0	0	0	0	0	0	0	0	0	0	0	
06:00	1	0	1	0	0	0	0	0	0	0	0	0	0	0	
07:00	6	0	5	1	0	0	0	0	0	0	0	0	0	0	
08:00	5	0	5	0	0	0	0	0	0	0	0	0	0	0	
09:00	2	0	2	0	0	0	0	0	0	0	0	0	0	0	
10:00	3	0	3	0	0	0	0	0	0	0	0	0	0	0	
11:00	2	0	2	0	0	0	0	0	0	0	0	0	0	0	
12:00	4	0	3	1	0	0	0	0	0	0	0	0	0	0	
13:00	2	0	2	0	0	0	0	0	0	0	0	0	0	0	
14:00	5	0	4	1	0	0	0	0	0	0	0	0	0	0	
15:00	5	0	5	0	0	0	0	0	0	0	0	0	0	0	
16:00	6	0	6	0	0	0	0	0	0	0	0	0	0	0	
17:00	4	0	4	0	0	0	0	0	0	0	0	0	0	0	
18:00	3	0	3	0	0	0	0	0	0	0	0	0	0	0	
19:00	3	0	3	0	0	0	0	0	0	0	0	0	0	0	
20:00	1	0	1	0	0	0	0	0	0	0	0	0	0	0	
21:00	1	0	1	0	0	0	0	0	0	0	0	0	0	0	
22:00	2	0	2	0	0	0	0	0	0	0	0	0	0	0	
23:00	0	0	0	0	0	0	0	0	0	0	0	0	0	0	
12H,7-19	47	0	44	3	0	0	0	0	0	0	0	0	0	0	
16H,6-22	53	0	50	3	0	0	0	0	0	0	0	0	0	0	
18H,6-24	55	0	52	3	0	0	0	0	0	0	0	0	0	0	
24H,0-24	58	0	55	3	0	0	0	0	0	0	0	0	0	0	

27759		KENDRAY			Site No: 27759001			Location Site 1 - Yews Lane, north (att to LC 6)							
Channel: Northbound															
TIME PERIOD	TOTAL VEHICLE S	MOTOR-CYCLES	CARS OR CAR-BASED LGV	LIGHT GOODS VEHICLE S	BUSES	TWO AXLE, SIX TYRE, RIGID/BUSES	THREE AXLE RIGID	FOUR OR MORE AXLE RIGID	FOUR OR LESS AXLE ARTIC	FIVE AXLE ARTIC	SIX OR MORE AXLE ARTIC	FIVE OR LESS AXLE MULTI-TRAILER ARTIC	SIX AXLE MULTI-TRAILER ARTIC	SEVEN OR MORE AXLE ARTIC	
Wed 27-Nov-24															
00:00	1	0	1	0	0	0	0	0	0	0	0	0	0	0	
01:00	0	0	0	0	0	0	0	0	0	0	0	0	0	0	
02:00	0	0	0	0	0	0	0	0	0	0	0	0	0	0	
03:00	0	0	0	0	0	0	0	0	0	0	0	0	0	0	
04:00	1	0	1	0	0	0	0	0	0	0	0	0	0	0	
05:00	1	0	1	0	0	0	0	0	0	0	0	0	0	0	
06:00	0	0	0	0	0	0	0	0	0	0	0	0	0	0	
07:00	7	0	7	0	0	0	0	0	0	0	0	0	0	0	
08:00	5	0	5	0	0	0	0	0	0	0	0	0	0	0	
09:00	2	0	2	0	0	0	0	0	0	0	0	0	0	0	
10:00	0	0	0	0	0	0	0	0	0	0	0	0	0	0	
11:00	3	0	1	2	0	0	0	0	0	0	0	0	0	0	
12:00	7	0	4	3	0	0	0	0	0	0	0	0	0	0	
13:00	0	0	0	0	0	0	0	0	0	0	0	0	0	0	
14:00	4	0	4	0	0	0	0	0	0	0	0	0	0	0	
15:00	3	0	3	0	0	0	0	0	0	0	0	0	0	0	
16:00	6	0	6	0	0	0	0	0	0	0	0	0	0	0	
17:00	5	0	5	0	0	0	0	0	0	0	0	0	0	0	
18:00	7	0	7	0	0	0	0	0	0	0	0	0	0	0	
19:00	3	0	3	0	0	0	0	0	0	0	0	0	0	0	
20:00	1	0	1	0	0	0	0	0	0	0	0	0	0	0	
21:00	1	0	1	0	0	0	0	0	0	0	0	0	0	0	
22:00	0	0	0	0	0	0	0	0	0	0	0	0	0	0	
23:00	1	0	1	0	0	0	0	0	0	0	0	0	0	0	
12H,7-19	49	0	44	5	0	0	0	0	0	0	0	0	0	0	
16H,6-22	54	0	49	5	0	0	0	0	0	0	0	0	0	0	
18H,6-24	55	0	50	5	0	0	0	0	0	0	0	0	0	0	
24H,0-24	58	0	53	5	0	0	0	0	0	0	0	0	0	0	

27759		KENDRAY			Site No: 27759001			Location Site 1 - Yews Lane, north (att to LC 6)							
Channel: Northbound															
TIME PERIOD	TOTAL VEHICLE S	MOTOR-CYCLES	CARS OR CAR-BASED LGV	LIGHT GOODS VEHICLE S	BUSES	TWO AXLE, SIX TYRE, RIGID/BUSES	THREE AXLE RIGID	FOUR OR MORE AXLE RIGID	FOUR OR LESS AXLE ARTIC	FIVE AXLE ARTIC	SIX OR MORE AXLE ARTIC	FIVE OR LESS AXLE MULTI-TRAILER ARTIC	SIX AXLE MULTI-TRAILER ARTIC	SEVEN OR MORE AXLE ARTIC	
Thu 28-Nov-24															
00:00	1	0	1	0	0	0	0	0	0	0	0	0	0	0	
01:00	0	0	0	0	0	0	0	0	0	0	0	0	0	0	
02:00	0	0	0	0	0	0	0	0	0	0	0	0	0	0	
03:00	1	0	1	0	0	0	0	0	0	0	0	0	0	0	
04:00	0	0	0	0	0	0	0	0	0	0	0	0	0	0	
05:00	1	0	1	0	0	0	0	0	0	0	0	0	0	0	
06:00	0	0	0	0	0	0	0	0	0	0	0	0	0	0	
07:00	3	0	3	0	0	0	0	0	0	0	0	0	0	0	
08:00	5	0	4	1	0	0	0	0	0	0	0	0	0	0	
09:00	4	0	3	1	0	0	0	0	0	0	0	0	0	0	
10:00	2	0	1	1	0	0	0	0	0	0	0	0	0	0	
11:00	5	0	3	2	0	0	0	0	0	0	0	0	0	0	
12:00	2	0	2	0	0	0	0	0	0	0	0	0	0	0	
13:00	6	0	6	0	0	0	0	0	0	0	0	0	0	0	
14:00	2	0	2	0	0	0	0	0	0	0	0	0	0	0	
15:00	3	0	2	1	0	0	0	0	0	0	0	0	0	0	
16:00	4	0	4	0	0	0	0	0	0	0	0	0	0	0	
17:00	8	0	7	1	0	0	0	0	0	0	0	0	0	0	
18:00	2	0	2	0	0	0	0	0	0	0	0	0	0	0	
19:00	3	0	3	0	0	0	0	0	0	0	0	0	0	0	
20:00	2	1	1	0	0	0	0	0	0	0	0	0	0	0	
21:00	0	0	0	0	0	0	0	0	0	0	0	0	0	0	
22:00	1	0	1	0	0	0	0	0	0	0	0	0	0	0	
23:00	1	0	0	1	0	0	0	0	0	0	0	0	0	0	
12H,7-19	46	0	39	7	0	0	0	0	0	0	0	0	0	0	
16H,6-22	51	1	43	7	0	0	0	0	0	0	0	0	0	0	
18H,6-24	53	1	44	8	0	0	0	0	0	0	0	0	0	0	
24H,0-24	56	1	47	8	0	0	0	0	0	0	0	0	0	0	

27759		KENDRAY			Site No: 27759001			Location Site 1 - Yews Lane, north (att to LC 6)							
Channel: Northbound															
TIME PERIOD	TOTAL VEHICLE S	MOTOR-CYCLES	CARS OR CAR-BASED LGV	LIGHT GOODS VEHICLE S	BUSES	TWO AXLE, SIX TYRE, RIGID/BUSES	THREE AXLE RIGID	FOUR OR MORE AXLE RIGID	FOUR OR LESS AXLE ARTIC	FIVE AXLE ARTIC	SIX OR MORE AXLE ARTIC	FIVE OR LESS AXLE MULTI-TRAILER ARTIC	SIX AXLE MULTI-TRAILER ARTIC	SEVEN OR MORE AXLE ARTIC	
Fri 29-Nov-24															
00:00	0	0	0	0	0	0	0	0	0	0	0	0	0	0	
01:00	0	0	0	0	0	0	0	0	0	0	0	0	0	0	
02:00	0	0	0	0	0	0	0	0	0	0	0	0	0	0	
03:00	0	0	0	0	0	0	0	0	0	0	0	0	0	0	
04:00	0	0	0	0	0	0	0	0	0	0	0	0	0	0	
05:00	1	0	1	0	0	0	0	0	0	0	0	0	0	0	
06:00	1	0	1	0	0	0	0	0	0	0	0	0	0	0	
07:00	5	0	5	0	0	0	0	0	0	0	0	0	0	0	
08:00	5	0	2	2	0	0	1	0	0	0	0	0	0	0	
09:00	5	0	5	0	0	0	0	0	0	0	0	0	0	0	
10:00	4	0	2	2	0	0	0	0	0	0	0	0	0	0	
11:00	7	0	4	3	0	0	0	0	0	0	0	0	0	0	
12:00	3	0	2	1	0	0	0	0	0	0	0	0	0	0	
13:00	7	0	7	0	0	0	0	0	0	0	0	0	0	0	
14:00	4	0	3	1	0	0	0	0	0	0	0	0	0	0	
15:00	6	0	5	1	0	0	0	0	0	0	0	0	0	0	
16:00	11	0	8	3	0	0	0	0	0	0	0	0	0	0	
17:00	3	0	3	0	0	0	0	0	0	0	0	0	0	0	
18:00	4	0	4	0	0	0	0	0	0	0	0	0	0	0	
19:00	2	0	2	0	0	0	0	0	0	0	0	0	0	0	
20:00	0	0	0	0	0	0	0	0	0	0	0	0	0	0	
21:00	5	0	5	0	0	0	0	0	0	0	0	0	0	0	
22:00	1	0	1	0	0	0	0	0	0	0	0	0	0	0	
23:00	0	0	0	0	0	0	0	0	0	0	0	0	0	0	
12H,7-19	64	0	50	13	0	0	1	0	0	0	0	0	0	0	
16H,6-22	72	0	58	13	0	0	1	0	0	0	0	0	0	0	
18H,6-24	73	0	59	13	0	0	1	0	0	0	0	0	0	0	
24H,0-24	74	0	60	13	0	0	1	0	0	0	0	0	0	0	

27759 KENDRAY Site No: 27759001 Location Site 1 - Yews Lane, north (att to LC 6)  
 Channel: Northbound

TIME PERIOD	TOTAL VEHICLES	MOTOR-CYCLES	CARS OR CAR-BASED LGV	LIGHT GOODS VEHICLE S	BUSES	TWO AXLE, SIX TYRE, RIGID/BUSES	THREE AXLE RIGID	FOUR OR MORE AXLE RIGID	FOUR OR LESS AXLE ARTIC	FIVE AXLE ARTIC	SIX OR MORE AXLE ARTIC	FIVE OR LESS AXLE MULTI-TRAILER ARTIC	SIX AXLE MULTI-TRAILER ARTIC	SEVEN OR MORE AXLE ARTIC
<b>Daily Totals</b>														
Sat 23-Nov-24	56	0	50	6	0	0	0	0	0	0	0	0	0	0
Sun 24-Nov-24	48	5	39	3	0	0	1	0	0	0	0	0	0	0
Mon 25-Nov-24	64	4	49	10	0	0	1	0	0	0	0	0	0	0
Tue 26-Nov-24	58	0	55	3	0	0	0	0	0	0	0	0	0	0
Wed 27-Nov-24	58	0	53	5	0	0	0	0	0	0	0	0	0	0
Thu 28-Nov-24	56	1	47	8	0	0	0	0	0	0	0	0	0	0
Fri 29-Nov-24	74	0	60	13	0	0	1	0	0	0	0	0	0	0
<b>Total Vehicles</b>														
[--]	414	10	353	48	0	0	3	0	0	0	0	0	0	0

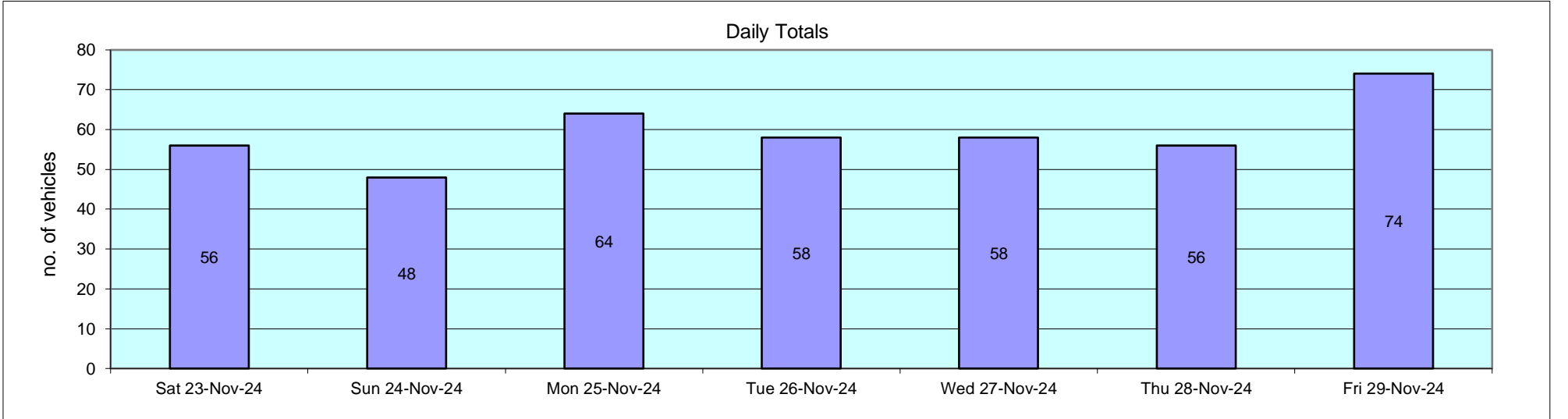

27759		KENDRAY		Site No: 27759001		Location Site 1 - Yews Lane, north (att to LC 6)									
				Channel: Northbound											
Time Period	Total Vehicles	85%ile Speed	Mean Speed	<11Mph	11-<21	21-<31	31-<41	41-<46	46-<51	51-<56	56-<61	61-<66	66-<71	71-<76	=>76
<b>Sat 23-Nov-24</b>															
00:00	1	-	16.7	0	1	0	0	0	0	0	0	0	0	0	0
01:00	0	-	-	0	0	0	0	0	0	0	0	0	0	0	0
02:00	0	-	-	0	0	0	0	0	0	0	0	0	0	0	0
03:00	0	-	-	0	0	0	0	0	0	0	0	0	0	0	0
04:00	0	-	-	0	0	0	0	0	0	0	0	0	0	0	0
05:00	0	-	-	0	0	0	0	0	0	0	0	0	0	0	0
06:00	0	-	-	0	0	0	0	0	0	0	0	0	0	0	0
07:00	0	-	-	0	0	0	0	0	0	0	0	0	0	0	0
08:00	4	-	15.7	1	1	2	0	0	0	0	0	0	0	0	0
09:00	4	-	16.5	0	4	0	0	0	0	0	0	0	0	0	0
10:00	4	-	17.6	0	3	1	0	0	0	0	0	0	0	0	0
11:00	4	-	19.6	0	2	2	0	0	0	0	0	0	0	0	0
12:00	4	-	19.3	0	3	1	0	0	0	0	0	0	0	0	0
13:00	9	-	19	0	6	3	0	0	0	0	0	0	0	0	0
14:00	3	-	15.2	0	3	0	0	0	0	0	0	0	0	0	0
15:00	4	-	20.8	0	1	3	0	0	0	0	0	0	0	0	0
16:00	2	-	20.7	0	1	1	0	0	0	0	0	0	0	0	0
17:00	7	-	18.3	0	5	2	0	0	0	0	0	0	0	0	0
18:00	2	-	22.8	0	0	2	0	0	0	0	0	0	0	0	0
19:00	4	-	20.2	0	1	3	0	0	0	0	0	0	0	0	0
20:00	3	-	19.8	0	2	1	0	0	0	0	0	0	0	0	0
21:00	0	-	-	0	0	0	0	0	0	0	0	0	0	0	0
22:00	0	-	-	0	0	0	0	0	0	0	0	0	0	0	0
23:00	1	-	21.9	0	0	1	0	0	0	0	0	0	0	0	0
12H,7-19	47	23	18.5	1	29	17	0	0	0	0	0	0	0	0	0
16H,6-22	54	23	18.7	1	32	21	0	0	0	0	0	0	0	0	0
18H,6-24	55	22.9	18.8	1	32	22	0	0	0	0	0	0	0	0	0
24H,0-24	56	22.9	18.7	1	33	22	0	0	0	0	0	0	0	0	0

27759		KENDRAY		Site No: 27759001		Location Site 1 - Yews Lane, north (att to LC 6)									
				Channel: Northbound											
Time Period	Total Vehicles	85%ile Speed	Mean Speed	<11Mph	11-<21	21-<31	31-<41	41-<46	46-<51	51-<56	56-<61	61-<66	66-<71	71-<76	=>76
<b>Sun 24-Nov-24</b>															
00:00	1	-	26	0	0	1	0	0	0	0	0	0	0	0	0
01:00	0	-	-	0	0	0	0	0	0	0	0	0	0	0	0
02:00	0	-	-	0	0	0	0	0	0	0	0	0	0	0	0
03:00	0	-	-	0	0	0	0	0	0	0	0	0	0	0	0
04:00	0	-	-	0	0	0	0	0	0	0	0	0	0	0	0
05:00	0	-	-	0	0	0	0	0	0	0	0	0	0	0	0
06:00	0	-	-	0	0	0	0	0	0	0	0	0	0	0	0
07:00	1	-	22.9	0	0	1	0	0	0	0	0	0	0	0	0
08:00	1	-	17.7	0	1	0	0	0	0	0	0	0	0	0	0
09:00	5	-	19	0	3	2	0	0	0	0	0	0	0	0	0
10:00	2	-	21.1	0	1	1	0	0	0	0	0	0	0	0	0
11:00	6	-	16.2	1	5	0	0	0	0	0	0	0	0	0	0
12:00	4	-	23.1	0	1	3	0	0	0	0	0	0	0	0	0
13:00	5	-	18.8	1	0	4	0	0	0	0	0	0	0	0	0
14:00	5	-	18.2	0	3	2	0	0	0	0	0	0	0	0	0
15:00	5	-	18.6	0	2	3	0	0	0	0	0	0	0	0	0
16:00	1	-	21.1	0	0	1	0	0	0	0	0	0	0	0	0
17:00	1	-	15.8	0	1	0	0	0	0	0	0	0	0	0	0
18:00	7	-	19.5	0	5	2	0	0	0	0	0	0	0	0	0
19:00	2	-	28.6	0	0	1	1	0	0	0	0	0	0	0	0
20:00	0	-	-	0	0	0	0	0	0	0	0	0	0	0	0
21:00	0	-	-	0	0	0	0	0	0	0	0	0	0	0	0
22:00	1	-	17.5	0	1	0	0	0	0	0	0	0	0	0	0
23:00	1	-	17.8	0	1	0	0	0	0	0	0	0	0	0	0
12H,7-19	43	23.2	19	2	22	19	0	0	0	0	0	0	0	0	0
16H,6-22	45	24.4	19.5	2	22	20	1	0	0	0	0	0	0	0	0
18H,6-24	47	24.2	19.4	2	24	20	1	0	0	0	0	0	0	0	0
24H,0-24	48	24.6	19.5	2	24	21	1	0	0	0	0	0	0	0	0

27759		KENDRAY		Site No: 27759001		Location Site 1 - Yews Lane, north (att to LC 6)									
				Channel: Northbound											
Time Period	Total Vehicles	85%ile Speed	Mean Speed	<11Mph	11-<21	21-<31	31-<41	41-<46	46-<51	51-<56	56-<61	61-<66	66-<71	71-<76	=>76
<b>Mon 25-Nov-24</b>															
00:00	0	-	-	0	0	0	0	0	0	0	0	0	0	0	0
01:00	0	-	-	0	0	0	0	0	0	0	0	0	0	0	0
02:00	0	-	-	0	0	0	0	0	0	0	0	0	0	0	0
03:00	0	-	-	0	0	0	0	0	0	0	0	0	0	0	0
04:00	0	-	-	0	0	0	0	0	0	0	0	0	0	0	0
05:00	2	-	25.3	0	0	2	0	0	0	0	0	0	0	0	0
06:00	1	-	19	0	1	0	0	0	0	0	0	0	0	0	0
07:00	8	-	19.9	0	4	4	0	0	0	0	0	0	0	0	0
08:00	6	-	17.1	0	5	1	0	0	0	0	0	0	0	0	0
09:00	11	23.6	20.4	0	5	6	0	0	0	0	0	0	0	0	0
10:00	3	-	17.4	0	2	1	0	0	0	0	0	0	0	0	0
11:00	6	-	15.3	1	4	1	0	0	0	0	0	0	0	0	0
12:00	3	-	20.1	0	1	2	0	0	0	0	0	0	0	0	0
13:00	5	-	19.6	0	2	3	0	0	0	0	0	0	0	0	0
14:00	1	-	21.3	0	0	1	0	0	0	0	0	0	0	0	0
15:00	6	-	16.4	0	5	1	0	0	0	0	0	0	0	0	0
16:00	4	-	19.9	0	2	2	0	0	0	0	0	0	0	0	0
17:00	1	-	25.4	0	0	1	0	0	0	0	0	0	0	0	0
18:00	3	-	21.1	0	2	0	1	0	0	0	0	0	0	0	0
19:00	2	-	23.3	0	0	2	0	0	0	0	0	0	0	0	0
20:00	1	-	33.9	0	0	0	1	0	0	0	0	0	0	0	0
21:00	0	-	-	0	0	0	0	0	0	0	0	0	0	0	0
22:00	0	-	-	0	0	0	0	0	0	0	0	0	0	0	0
23:00	1	-	28.3	0	0	1	0	0	0	0	0	0	0	0	0
12H,7-19	57	23.6	18.9	1	32	23	1	0	0	0	0	0	0	0	0
16H,6-22	61	24.2	19.3	1	33	25	2	0	0	0	0	0	0	0	0
18H,6-24	62	24.9	19.4	1	33	26	2	0	0	0	0	0	0	0	0
24H,0-24	64	25.3	19.6	1	33	28	2	0	0	0	0	0	0	0	0

27759		KENDRAY		Site No: 27759001		Location Site 1 - Yews Lane, north (att to LC 6)									
				Channel: Northbound											
Time Period	Total Vehicles	85%ile Speed	Mean Speed	<11Mph	11-<21	21-<31	31-<41	41-<46	46-<51	51-<56	56-<61	61-<66	66-<71	71-<76	=>76
<b>Tue 26-Nov-24</b>															
00:00	1	-	26.1	0	0	1	0	0	0	0	0	0	0	0	0
01:00	1	-	16.1	0	1	0	0	0	0	0	0	0	0	0	0
02:00	0	-	-	0	0	0	0	0	0	0	0	0	0	0	0
03:00	0	-	-	0	0	0	0	0	0	0	0	0	0	0	0
04:00	0	-	-	0	0	0	0	0	0	0	0	0	0	0	0
05:00	1	-	22.1	0	0	1	0	0	0	0	0	0	0	0	0
06:00	1	-	19.2	0	1	0	0	0	0	0	0	0	0	0	0
07:00	6	-	18.8	0	4	2	0	0	0	0	0	0	0	0	0
08:00	5	-	19.7	0	3	2	0	0	0	0	0	0	0	0	0
09:00	2	-	20.8	0	0	2	0	0	0	0	0	0	0	0	0
10:00	3	-	19.1	0	1	2	0	0	0	0	0	0	0	0	0
11:00	2	-	18.7	0	2	0	0	0	0	0	0	0	0	0	0
12:00	4	-	18.3	0	3	1	0	0	0	0	0	0	0	0	0
13:00	2	-	18.8	0	1	1	0	0	0	0	0	0	0	0	0
14:00	5	-	21.6	0	1	4	0	0	0	0	0	0	0	0	0
15:00	5	-	21.9	0	3	1	1	0	0	0	0	0	0	0	0
16:00	6	-	17.7	0	4	2	0	0	0	0	0	0	0	0	0
17:00	4	-	20.4	0	2	2	0	0	0	0	0	0	0	0	0
18:00	3	-	20.2	0	1	2	0	0	0	0	0	0	0	0	0
19:00	3	-	18.6	0	2	1	0	0	0	0	0	0	0	0	0
20:00	1	-	12.2	0	1	0	0	0	0	0	0	0	0	0	0
21:00	1	-	18.7	0	1	0	0	0	0	0	0	0	0	0	0
22:00	2	-	27.1	0	0	2	0	0	0	0	0	0	0	0	0
23:00	0	-	-	0	0	0	0	0	0	0	0	0	0	0	0
12H,7-19	47	23.5	19.7	0	25	21	1	0	0	0	0	0	0	0	0
16H,6-22	53	23.4	19.4	0	30	22	1	0	0	0	0	0	0	0	0
18H,6-24	55	24	19.7	0	30	24	1	0	0	0	0	0	0	0	0
24H,0-24	58	24.3	19.8	0	31	26	1	0	0	0	0	0	0	0	0

27759 KENDRAY Site No: 27759001 Location Site 1 - Yews Lane, north (att to LC 6)															
Channel: Northbound															
Time Period	Total Vehicles	85%ile Speed	Mean Speed	<11Mph	11-<21	21-<31	31-<41	41-<46	46-<51	51-<56	56-<61	61-<66	66-<71	71-<76	=>76
<b>Wed 27-Nov-24</b>															
00:00	1	-	24.7	0	0	1	0	0	0	0	0	0	0	0	0
01:00	0	-	-	0	0	0	0	0	0	0	0	0	0	0	0
02:00	0	-	-	0	0	0	0	0	0	0	0	0	0	0	0
03:00	0	-	-	0	0	0	0	0	0	0	0	0	0	0	0
04:00	1	-	29.5	0	0	1	0	0	0	0	0	0	0	0	0
05:00	1	-	22.6	0	0	1	0	0	0	0	0	0	0	0	0
06:00	0	-	-	0	0	0	0	0	0	0	0	0	0	0	0
07:00	7	-	20.3	0	3	4	0	0	0	0	0	0	0	0	0
08:00	5	-	19.1	0	3	2	0	0	0	0	0	0	0	0	0
09:00	2	-	12.8	0	2	0	0	0	0	0	0	0	0	0	0
10:00	0	-	-	0	0	0	0	0	0	0	0	0	0	0	0
11:00	3	-	21	0	1	2	0	0	0	0	0	0	0	0	0
12:00	7	-	21.8	0	3	4	0	0	0	0	0	0	0	0	0
13:00	0	-	-	0	0	0	0	0	0	0	0	0	0	0	0
14:00	4	-	24.3	0	0	4	0	0	0	0	0	0	0	0	0
15:00	3	-	18.5	0	2	1	0	0	0	0	0	0	0	0	0
16:00	6	-	20.9	0	3	3	0	0	0	0	0	0	0	0	0
17:00	5	-	20.5	0	3	2	0	0	0	0	0	0	0	0	0
18:00	7	-	16	1	5	1	0	0	0	0	0	0	0	0	0
19:00	3	-	18.1	0	2	1	0	0	0	0	0	0	0	0	0
20:00	1	-	9.6	1	0	0	0	0	0	0	0	0	0	0	0
21:00	1	-	27.5	0	0	1	0	0	0	0	0	0	0	0	0
22:00	0	-	-	0	0	0	0	0	0	0	0	0	0	0	0
23:00	1	-	19.7	0	1	0	0	0	0	0	0	0	0	0	0
12H,7-19	49	24.3	19.8	1	25	23	0	0	0	0	0	0	0	0	0
16H,6-22	54	24.4	19.7	2	27	25	0	0	0	0	0	0	0	0	0
18H,6-24	55	24.3	19.7	2	28	25	0	0	0	0	0	0	0	0	0
24H,0-24	58	24.8	20	2	28	28	0	0	0	0	0	0	0	0	0

27759		KENDRAY		Site No: 27759001		Location Site 1 - Yews Lane, north (att to LC 6)									
				Channel: Northbound											
Time Period	Total Vehicles	85%ile Speed	Mean Speed	<11Mph	11-<21	21-<31	31-<41	41-<46	46-<51	51-<56	56-<61	61-<66	66-<71	71-<76	=>76
<b>Thu 28-Nov-24</b>															
00:00	1	-	13.9	0	1	0	0	0	0	0	0	0	0	0	0
01:00	0	-	-	0	0	0	0	0	0	0	0	0	0	0	0
02:00	0	-	-	0	0	0	0	0	0	0	0	0	0	0	0
03:00	1	-	27.9	0	0	1	0	0	0	0	0	0	0	0	0
04:00	0	-	-	0	0	0	0	0	0	0	0	0	0	0	0
05:00	1	-	24.7	0	0	1	0	0	0	0	0	0	0	0	0
06:00	0	-	-	0	0	0	0	0	0	0	0	0	0	0	0
07:00	3	-	17	0	3	0	0	0	0	0	0	0	0	0	0
08:00	5	-	17.3	0	4	1	0	0	0	0	0	0	0	0	0
09:00	4	-	16.3	0	3	1	0	0	0	0	0	0	0	0	0
10:00	2	-	17.5	0	2	0	0	0	0	0	0	0	0	0	0
11:00	5	-	13.4	2	2	1	0	0	0	0	0	0	0	0	0
12:00	2	-	20.6	0	1	1	0	0	0	0	0	0	0	0	0
13:00	6	-	22.4	0	1	5	0	0	0	0	0	0	0	0	0
14:00	2	-	17	0	1	1	0	0	0	0	0	0	0	0	0
15:00	3	-	19.1	0	2	1	0	0	0	0	0	0	0	0	0
16:00	4	-	21.4	0	2	2	0	0	0	0	0	0	0	0	0
17:00	8	-	18	0	7	1	0	0	0	0	0	0	0	0	0
18:00	2	-	17.2	0	2	0	0	0	0	0	0	0	0	0	0
19:00	3	-	22	0	2	1	0	0	0	0	0	0	0	0	0
20:00	2	-	16.7	0	1	1	0	0	0	0	0	0	0	0	0
21:00	0	-	-	0	0	0	0	0	0	0	0	0	0	0	0
22:00	1	-	26.2	0	0	1	0	0	0	0	0	0	0	0	0
23:00	1	-	18.6	0	1	0	0	0	0	0	0	0	0	0	0
12H,7-19	46	22.4	18.2	2	30	14	0	0	0	0	0	0	0	0	0
16H,6-22	51	22.5	18.3	2	33	16	0	0	0	0	0	0	0	0	0
18H,6-24	53	23	18.5	2	34	17	0	0	0	0	0	0	0	0	0
24H,0-24	56	23.3	18.7	2	35	19	0	0	0	0	0	0	0	0	0

27759		KENDRAY		Site No: 27759001		Location Site 1 - Yews Lane, north (att to LC 6)									
				Channel: Northbound											
Time Period	Total Vehicles	85%ile Speed	Mean Speed	<11Mph	11-<21	21-<31	31-<41	41-<46	46-<51	51-<56	56-<61	61-<66	66-<71	71-<76	=>76
<b>Fri 29-Nov-24</b>															
00:00	0	-	-	0	0	0	0	0	0	0	0	0	0	0	0
01:00	0	-	-	0	0	0	0	0	0	0	0	0	0	0	0
02:00	0	-	-	0	0	0	0	0	0	0	0	0	0	0	0
03:00	0	-	-	0	0	0	0	0	0	0	0	0	0	0	0
04:00	0	-	-	0	0	0	0	0	0	0	0	0	0	0	0
05:00	1	-	20.5	0	0	1	0	0	0	0	0	0	0	0	0
06:00	1	-	27.9	0	0	1	0	0	0	0	0	0	0	0	0
07:00	5	-	20.5	0	2	3	0	0	0	0	0	0	0	0	0
08:00	5	-	15.8	1	3	1	0	0	0	0	0	0	0	0	0
09:00	5	-	18.5	0	3	2	0	0	0	0	0	0	0	0	0
10:00	4	-	23.8	0	0	4	0	0	0	0	0	0	0	0	0
11:00	7	-	16.5	1	4	2	0	0	0	0	0	0	0	0	0
12:00	3	-	16.6	0	2	1	0	0	0	0	0	0	0	0	0
13:00	7	-	21.1	0	2	5	0	0	0	0	0	0	0	0	0
14:00	4	-	20.2	0	2	2	0	0	0	0	0	0	0	0	0
15:00	6	-	20.1	0	4	2	0	0	0	0	0	0	0	0	0
16:00	11	23.4	19.5	0	7	4	0	0	0	0	0	0	0	0	0
17:00	3	-	19	0	2	1	0	0	0	0	0	0	0	0	0
18:00	4	-	19.2	0	2	2	0	0	0	0	0	0	0	0	0
19:00	2	-	23.1	0	0	2	0	0	0	0	0	0	0	0	0
20:00	0	-	-	0	0	0	0	0	0	0	0	0	0	0	0
21:00	5	-	18.6	0	2	3	0	0	0	0	0	0	0	0	0
22:00	1	-	14.1	0	1	0	0	0	0	0	0	0	0	0	0
23:00	0	-	-	0	0	0	0	0	0	0	0	0	0	0	0
12H,7-19	64	22.8	19.3	2	33	29	0	0	0	0	0	0	0	0	0
16H,6-22	72	22.9	19.4	2	35	35	0	0	0	0	0	0	0	0	0
18H,6-24	73	22.9	19.4	2	36	35	0	0	0	0	0	0	0	0	0
24H,0-24	74	22.9	19.4	2	36	36	0	0	0	0	0	0	0	0	0

Time Period	Total Vehicles	85%ile Speed	Mean Speed	<11Mph	11-<21	21-<31	31-<41	41-<46	46-<51	51-<56	56-<61	61-<66	66-<71	71-<76	=>76
-------------	----------------	--------------	------------	--------	--------	--------	--------	--------	--------	--------	--------	--------	--------	--------	------

**Daily Totals**

Sat 23-Nov-24	56	22.9	18.7	1	33	22	0	0	0	0	0	0	0	0	0
Sun 24-Nov-24	48	24.6	19.5	2	24	21	1	0	0	0	0	0	0	0	0
Mon 25-Nov-24	64	25.3	19.6	1	33	28	2	0	0	0	0	0	0	0	0
Tue 26-Nov-24	58	24.3	19.8	0	31	26	1	0	0	0	0	0	0	0	0
Wed 27-Nov-24	58	24.8	20	2	28	28	0	0	0	0	0	0	0	0	0
Thu 28-Nov-24	56	23.3	18.7	2	35	19	0	0	0	0	0	0	0	0	0
Fri 29-Nov-24	74	22.9	19.4	2	36	36	0	0	0	0	0	0	0	0	0

**Total Vehicles**

[--]	414	24.0	19.4	10	220	180	4	0	0	0	0	0	0	0	0
------	-----	------	------	----	-----	-----	---	---	---	---	---	---	---	---	---

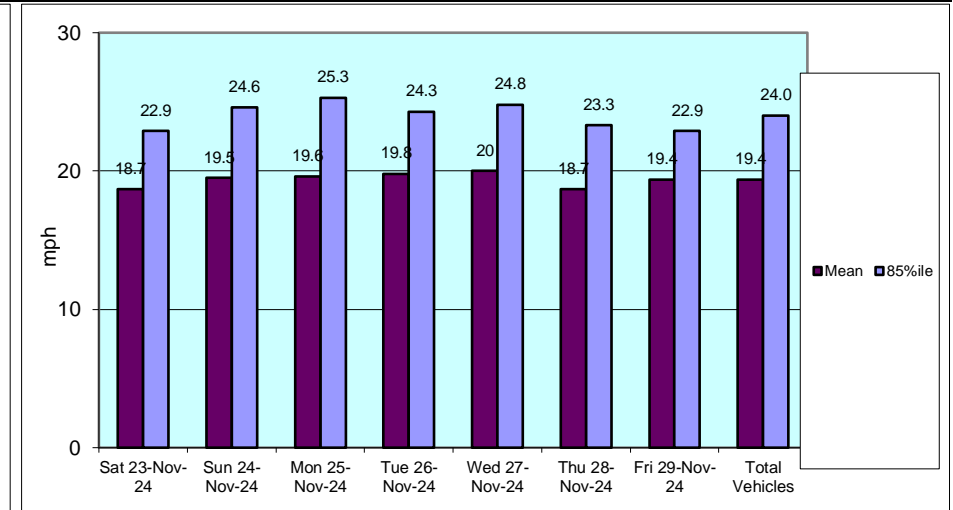
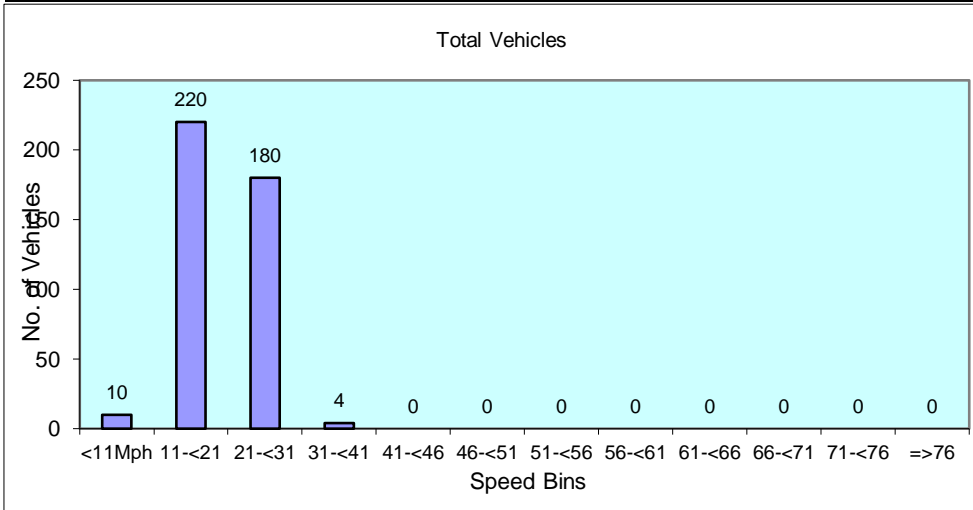

27759	KENDRAY		Site No: 27759001		Location		Site 1 - Yews Lane, north (att to LC 6)			
Channel: Northbound										
TIME PERIOD	Sat 23/11/24	Sun 24/11/24	Mon 25/11/24	Tue 26/11/24	Wed 27/11/24	Thu 28/11/24	Fri 29/11/24	5-Day Av	7-Day Av	
<b>Week Begin: 23-Nov-24</b>										
00:00	1	1	0	1	1	1	0	1	1	
01:00	0	0	0	1	0	0	0	0	0	
02:00	0	0	0	0	0	0	0	0	0	
03:00	0	0	0	0	0	1	0	0	0	
04:00	0	0	0	0	1	0	0	0	0	
05:00	0	0	2	1	1	1	1	1	1	
06:00	0	0	1	1	0	0	1	1	0	
07:00	0	1	8	6	7	3	5	6	4	
08:00	4	1	6	5	5	5	5	5	4	
09:00	4	5	11	2	2	4	5	5	5	
10:00	4	2	3	3	0	2	4	2	3	
11:00	4	6	6	2	3	5	7	5	5	
12:00	4	4	3	4	7	2	3	4	4	
13:00	9	5	5	2	0	6	7	4	5	
14:00	3	5	1	5	4	2	4	3	3	
15:00	4	5	6	5	3	3	6	5	5	
16:00	2	1	4	6	6	4	11	6	5	
17:00	7	1	1	4	5	8	3	4	4	
18:00	2	7	3	3	7	2	4	4	4	
19:00	4	2	2	3	3	3	2	3	3	
20:00	3	0	1	1	1	2	0	1	1	
21:00	0	0	0	1	1	0	5	1	1	
22:00	0	1	0	2	0	1	1	1	1	
23:00	1	1	1	0	1	1	0	1	1	
<b>12H,7-19</b>	<b>47</b>	<b>43</b>	<b>57</b>	<b>47</b>	<b>49</b>	<b>46</b>	<b>64</b>	<b>53</b>	<b>50</b>	
<b>16H,6-22</b>	<b>54</b>	<b>45</b>	<b>61</b>	<b>53</b>	<b>54</b>	<b>51</b>	<b>72</b>	<b>58</b>	<b>56</b>	
<b>18H,6-24</b>	<b>55</b>	<b>47</b>	<b>62</b>	<b>55</b>	<b>55</b>	<b>53</b>	<b>73</b>	<b>60</b>	<b>57</b>	
<b>24H,0-24</b>	<b>56</b>	<b>48</b>	<b>64</b>	<b>58</b>	<b>58</b>	<b>56</b>	<b>74</b>	<b>62</b>	<b>59</b>	
<b>Am</b>	<b>08:00</b>	<b>11:00</b>	<b>09:00</b>	<b>07:00</b>	<b>07:00</b>	<b>08:00</b>	<b>11:00</b>			
<b>Peak</b>	<b>4</b>	<b>6</b>	<b>11</b>	<b>6</b>	<b>7</b>	<b>5</b>	<b>7</b>			
<b>Pm</b>	<b>13:00</b>	<b>18:00</b>	<b>15:00</b>	<b>16:00</b>	<b>12:00</b>	<b>17:00</b>	<b>16:00</b>			
<b>Peak</b>	<b>9</b>	<b>7</b>	<b>6</b>	<b>6</b>	<b>7</b>	<b>8</b>	<b>11</b>			

27759

KENDRAY

Site No: 27759001

Location

Site 1 - Yews Lane, north (att to LC 6)

Channel: Northbound

TIME PERIOD	Sat 23/11/24	Sun 24/11/24	Mon 25/11/24	Tue 26/11/24	Wed 27/11/24	Thu 28/11/24	Fri 29/11/24	5-Day Av	7-Day Av
-------------	-----------------	-----------------	-----------------	-----------------	-----------------	-----------------	-----------------	-------------	-------------

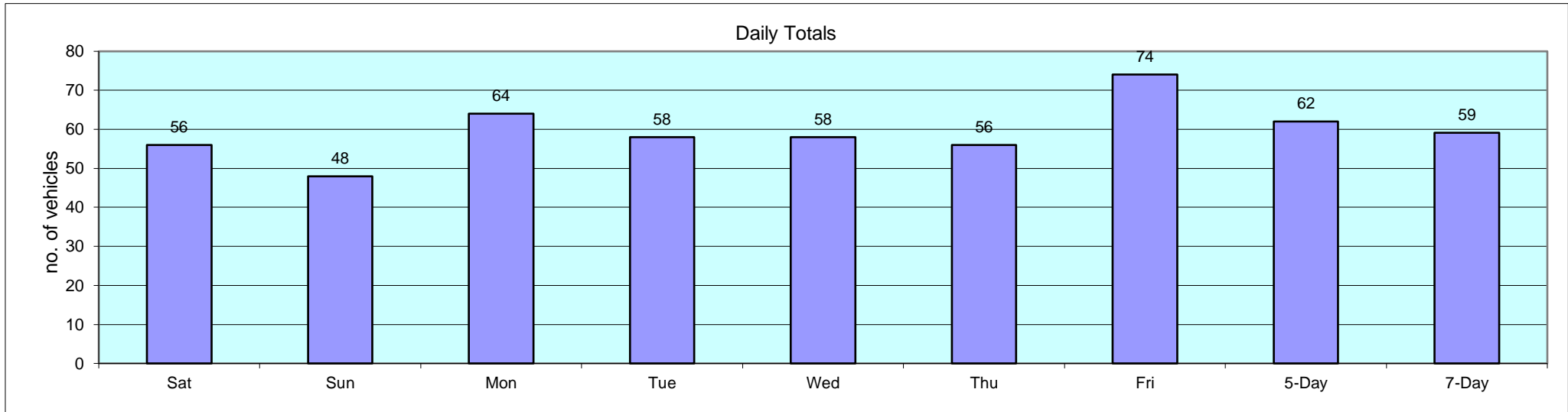

27759		KENDRAY			Site No: 27759001		Location Site 1 - Yews Lane, north (att to LC 6)							
		Channel: Southbound										FIVE OR LESS		SEVEN OR MORE
TIME PERIOD	TOTAL VEHICLES	MOTOR-CYCLES	CARS OR CAR-BASED LGV	LIGHT GOODS VEHICLE S	BUSES	TWO AXLE, SIX TYRE, RIGID/BUSES	THREE AXLE RIGID	FOUR OR MORE AXLE RIGID	FOUR OR LESS AXLE ARTIC	FIVE AXLE ARTIC	SIX OR MORE AXLE ARTIC	FIVE OR LESS AXLE MULTI-TRAILER ARTIC	SIX AXLE MULTI-TRAILER ARTIC	SEVEN OR MORE AXLE ARTIC
<b>Sat 23-Nov-24</b>														
00:00	0	0	0	0	0	0	0	0	0	0	0	0	0	0
01:00	0	0	0	0	0	0	0	0	0	0	0	0	0	0
02:00	0	0	0	0	0	0	0	0	0	0	0	0	0	0
03:00	0	0	0	0	0	0	0	0	0	0	0	0	0	0
04:00	0	0	0	0	0	0	0	0	0	0	0	0	0	0
05:00	0	0	0	0	0	0	0	0	0	0	0	0	0	0
06:00	1	0	1	0	0	0	0	0	0	0	0	0	0	0
07:00	0	0	0	0	0	0	0	0	0	0	0	0	0	0
08:00	1	0	1	0	0	0	0	0	0	0	0	0	0	0
09:00	1	0	1	0	0	0	0	0	0	0	0	0	0	0
10:00	1	0	1	0	0	0	0	0	0	0	0	0	0	0
11:00	3	0	2	1	0	0	0	0	0	0	0	0	0	0
12:00	4	0	4	0	0	0	0	0	0	0	0	0	0	0
13:00	1	0	1	0	0	0	0	0	0	0	0	0	0	0
14:00	2	0	2	0	0	0	0	0	0	0	0	0	0	0
15:00	5	0	4	1	0	0	0	0	0	0	0	0	0	0
16:00	3	0	3	0	0	0	0	0	0	0	0	0	0	0
17:00	2	0	1	1	0	0	0	0	0	0	0	0	0	0
18:00	1	0	0	1	0	0	0	0	0	0	0	0	0	0
19:00	3	0	2	1	0	0	0	0	0	0	0	0	0	0
20:00	0	0	0	0	0	0	0	0	0	0	0	0	0	0
21:00	1	0	1	0	0	0	0	0	0	0	0	0	0	0
22:00	2	0	2	0	0	0	0	0	0	0	0	0	0	0
23:00	0	0	0	0	0	0	0	0	0	0	0	0	0	0
12H,7-19	24	0	20	4	0	0	0	0	0	0	0	0	0	0
16H,6-22	29	0	24	5	0	0	0	0	0	0	0	0	0	0
18H,6-24	31	0	26	5	0	0	0	0	0	0	0	0	0	0
24H,0-24	31	0	26	5	0	0	0	0	0	0	0	0	0	0

27759		KENDRAY			Site No: 27759001		Location Site 1 - Yews Lane, north (att to LC 6)								
		Channel: Southbound													
TIME PERIOD	TOTAL VEHICLES	MOTOR-CYCLES	CARS OR CAR-BASED LGV	LIGHT GOODS VEHICLE S	BUSES	TWO AXLE, SIX TYRE, RIGID/BUSES	THREE AXLE RIGID	FOUR OR MORE AXLE RIGID	FOUR OR LESS AXLE ARTIC	FIVE AXLE ARTIC	SIX OR MORE AXLE ARTIC	FIVE OR LESS AXLE		SEVEN OR MORE AXLE ARTIC	
												MULTI-TRAILER ARTIC	SIX AXLE MULTI-TRAILER ARTIC		
Sun 24-Nov-24															
00:00	0	0	0	0	0	0	0	0	0	0	0	0	0	0	0
01:00	0	0	0	0	0	0	0	0	0	0	0	0	0	0	0
02:00	0	0	0	0	0	0	0	0	0	0	0	0	0	0	0
03:00	0	0	0	0	0	0	0	0	0	0	0	0	0	0	0
04:00	0	0	0	0	0	0	0	0	0	0	0	0	0	0	0
05:00	0	0	0	0	0	0	0	0	0	0	0	0	0	0	0
06:00	0	0	0	0	0	0	0	0	0	0	0	0	0	0	0
07:00	0	0	0	0	0	0	0	0	0	0	0	0	0	0	0
08:00	0	0	0	0	0	0	0	0	0	0	0	0	0	0	0
09:00	1	0	1	0	0	0	0	0	0	0	0	0	0	0	0
10:00	3	0	3	0	0	0	0	0	0	0	0	0	0	0	0
11:00	1	0	1	0	0	0	0	0	0	0	0	0	0	0	0
12:00	1	0	1	0	0	0	0	0	0	0	0	0	0	0	0
13:00	1	0	0	1	0	0	0	0	0	0	0	0	0	0	0
14:00	2	1	1	0	0	0	0	0	0	0	0	0	0	0	0
15:00	3	0	2	1	0	0	0	0	0	0	0	0	0	0	0
16:00	0	0	0	0	0	0	0	0	0	0	0	0	0	0	0
17:00	0	0	0	0	0	0	0	0	0	0	0	0	0	0	0
18:00	0	0	0	0	0	0	0	0	0	0	0	0	0	0	0
19:00	1	0	0	1	0	0	0	0	0	0	0	0	0	0	0
20:00	0	0	0	0	0	0	0	0	0	0	0	0	0	0	0
21:00	0	0	0	0	0	0	0	0	0	0	0	0	0	0	0
22:00	0	0	0	0	0	0	0	0	0	0	0	0	0	0	0
23:00	1	0	1	0	0	0	0	0	0	0	0	0	0	0	0
12H,7-19	12	1	9	2	0	0	0	0	0	0	0	0	0	0	0
16H,6-22	13	1	9	3	0	0	0	0	0	0	0	0	0	0	0
18H,6-24	14	1	10	3	0	0	0	0	0	0	0	0	0	0	0
24H,0-24	14	1	10	3	0	0	0	0	0	0	0	0	0	0	0

27759		KENDRAY			Site No: 27759001		Location Site 1 - Yews Lane, north (att to LC 6)								
Channel: Southbound															
TIME PERIOD	TOTAL VEHICLES	MOTOR-CYCLES	CARS OR CAR-BASED LGV	LIGHT GOODS VEHICLE S	BUSES	TWO AXLE, SIX TYRE, RIGID/BUSES	THREE AXLE RIGID	FOUR OR MORE AXLE RIGID	FOUR OR LESS AXLE ARTIC	FIVE AXLE ARTIC	SIX OR MORE AXLE ARTIC	FIVE OR LESS AXLE MULTI-TRAILER ARTIC	SIX AXLE MULTI-TRAILER ARTIC	SEVEN OR MORE AXLE ARTIC	
<b>Mon 25-Nov-24</b>															
00:00	0	0	0	0	0	0	0	0	0	0	0	0	0	0	
01:00	0	0	0	0	0	0	0	0	0	0	0	0	0	0	
02:00	0	0	0	0	0	0	0	0	0	0	0	0	0	0	
03:00	0	0	0	0	0	0	0	0	0	0	0	0	0	0	
04:00	0	0	0	0	0	0	0	0	0	0	0	0	0	0	
05:00	0	0	0	0	0	0	0	0	0	0	0	0	0	0	
06:00	2	0	2	0	0	0	0	0	0	0	0	0	0	0	
07:00	3	0	1	2	0	0	0	0	0	0	0	0	0	0	
08:00	6	0	3	3	0	0	0	0	0	0	0	0	0	0	
09:00	4	0	2	2	0	0	0	0	0	0	0	0	0	0	
10:00	5	1	2	2	0	0	0	0	0	0	0	0	0	0	
11:00	3	0	3	0	0	0	0	0	0	0	0	0	0	0	
12:00	6	0	5	1	0	0	0	0	0	0	0	0	0	0	
13:00	3	0	2	1	0	0	0	0	0	0	0	0	0	0	
14:00	2	0	2	0	0	0	0	0	0	0	0	0	0	0	
15:00	7	0	4	3	0	0	0	0	0	0	0	0	0	0	
16:00	2	0	2	0	0	0	0	0	0	0	0	0	0	0	
17:00	1	0	0	1	0	0	0	0	0	0	0	0	0	0	
18:00	1	0	1	0	0	0	0	0	0	0	0	0	0	0	
19:00	3	3	0	0	0	0	0	0	0	0	0	0	0	0	
20:00	1	0	1	0	0	0	0	0	0	0	0	0	0	0	
21:00	2	0	2	0	0	0	0	0	0	0	0	0	0	0	
22:00	0	0	0	0	0	0	0	0	0	0	0	0	0	0	
23:00	0	0	0	0	0	0	0	0	0	0	0	0	0	0	
12H,7-19	43	1	27	15	0	0	0	0	0	0	0	0	0	0	
16H,6-22	51	4	32	15	0	0	0	0	0	0	0	0	0	0	
18H,6-24	51	4	32	15	0	0	0	0	0	0	0	0	0	0	
24H,0-24	51	4	32	15	0	0	0	0	0	0	0	0	0	0	

27759		KENDRAY			Site No: 27759001		Location Site 1 - Yews Lane, north (att to LC 6)							
		Channel: Southbound												
TIME PERIOD	TOTAL VEHICLES	MOTOR-CYCLES	CARS OR CAR-BASED LGV	LIGHT GOODS VEHICLE S	BUSES	TWO AXLE, SIX TYRE, RIGID/BUSES	THREE AXLE RIGID	FOUR OR MORE AXLE RIGID	FOUR OR LESS AXLE ARTIC	FIVE AXLE ARTIC	SIX OR MORE AXLE ARTIC	FIVE OR LESS AXLE		SEVEN OR MORE AXLE ARTIC
												MULTI-TRAILER ARTIC	MULTI-TRAILER ARTIC	
<b>Tue 26-Nov-24</b>														
00:00	1	0	1	0	0	0	0	0	0	0	0	0	0	0
01:00	0	0	0	0	0	0	0	0	0	0	0	0	0	0
02:00	0	0	0	0	0	0	0	0	0	0	0	0	0	0
03:00	0	0	0	0	0	0	0	0	0	0	0	0	0	0
04:00	0	0	0	0	0	0	0	0	0	0	0	0	0	0
05:00	0	0	0	0	0	0	0	0	0	0	0	0	0	0
06:00	1	0	1	0	0	0	0	0	0	0	0	0	0	0
07:00	4	0	2	2	0	0	0	0	0	0	0	0	0	0
08:00	2	0	1	1	0	0	0	0	0	0	0	0	0	0
09:00	5	0	3	2	0	0	0	0	0	0	0	0	0	0
10:00	4	0	3	1	0	0	0	0	0	0	0	0	0	0
11:00	2	0	1	1	0	0	0	0	0	0	0	0	0	0
12:00	5	0	5	0	0	0	0	0	0	0	0	0	0	0
13:00	2	0	1	1	0	0	0	0	0	0	0	0	0	0
14:00	4	0	2	2	0	0	0	0	0	0	0	0	0	0
15:00	3	1	2	0	0	0	0	0	0	0	0	0	0	0
16:00	5	0	3	2	0	0	0	0	0	0	0	0	0	0
17:00	2	0	2	0	0	0	0	0	0	0	0	0	0	0
18:00	1	0	1	0	0	0	0	0	0	0	0	0	0	0
19:00	3	0	2	1	0	0	0	0	0	0	0	0	0	0
20:00	0	0	0	0	0	0	0	0	0	0	0	0	0	0
21:00	1	0	1	0	0	0	0	0	0	0	0	0	0	0
22:00	2	0	2	0	0	0	0	0	0	0	0	0	0	0
23:00	0	0	0	0	0	0	0	0	0	0	0	0	0	0
12H,7-19	39	1	26	12	0	0	0	0	0	0	0	0	0	0
16H,6-22	44	1	30	13	0	0	0	0	0	0	0	0	0	0
18H,6-24	46	1	32	13	0	0	0	0	0	0	0	0	0	0
24H,0-24	47	1	33	13	0	0	0	0	0	0	0	0	0	0

27759		KENDRAY			Site No: 27759001		Location Site 1 - Yews Lane, north (att to LC 6)								
Channel: Southbound															
TIME PERIOD	TOTAL VEHICLES	MOTOR-CYCLES	CARS OR CAR-BASED LGV	LIGHT GOODS VEHICLE S	BUSES	TWO AXLE, SIX TYRE, RIGID/BUSES	THREE AXLE RIGID	FOUR OR MORE AXLE RIGID	FOUR OR LESS AXLE ARTIC	FIVE AXLE ARTIC	SIX OR MORE AXLE ARTIC	FIVE OR LESS AXLE MULTI-TRAILER ARTIC	SIX AXLE MULTI-TRAILER ARTIC	SEVEN OR MORE AXLE ARTIC	
Wed 27-Nov-24															
00:00	0	0	0	0	0	0	0	0	0	0	0	0	0	0	
01:00	0	0	0	0	0	0	0	0	0	0	0	0	0	0	
02:00	0	0	0	0	0	0	0	0	0	0	0	0	0	0	
03:00	0	0	0	0	0	0	0	0	0	0	0	0	0	0	
04:00	0	0	0	0	0	0	0	0	0	0	0	0	0	0	
05:00	0	0	0	0	0	0	0	0	0	0	0	0	0	0	
06:00	2	0	2	0	0	0	0	0	0	0	0	0	0	0	
07:00	5	0	2	3	0	0	0	0	0	0	0	0	0	0	
08:00	5	0	2	3	0	0	0	0	0	0	0	0	0	0	
09:00	2	0	1	1	0	0	0	0	0	0	0	0	0	0	
10:00	3	0	2	1	0	0	0	0	0	0	0	0	0	0	
11:00	3	0	1	2	0	0	0	0	0	0	0	0	0	0	
12:00	0	0	0	0	0	0	0	0	0	0	0	0	0	0	
13:00	4	0	3	0	0	1	0	0	0	0	0	0	0	0	
14:00	1	0	0	1	0	0	0	0	0	0	0	0	0	0	
15:00	4	0	3	1	0	0	0	0	0	0	0	0	0	0	
16:00	5	0	2	3	0	0	0	0	0	0	0	0	0	0	
17:00	4	0	4	0	0	0	0	0	0	0	0	0	0	0	
18:00	3	1	1	1	0	0	0	0	0	0	0	0	0	0	
19:00	3	0	3	0	0	0	0	0	0	0	0	0	0	0	
20:00	0	0	0	0	0	0	0	0	0	0	0	0	0	0	
21:00	0	0	0	0	0	0	0	0	0	0	0	0	0	0	
22:00	0	0	0	0	0	0	0	0	0	0	0	0	0	0	
23:00	0	0	0	0	0	0	0	0	0	0	0	0	0	0	
12H,7-19	39	1	21	16	0	1	0	0	0	0	0	0	0	0	
16H,6-22	44	1	26	16	0	1	0	0	0	0	0	0	0	0	
18H,6-24	44	1	26	16	0	1	0	0	0	0	0	0	0	0	
24H,0-24	44	1	26	16	0	1	0	0	0	0	0	0	0	0	

27759		KENDRAY			Site No: 27759001		Location Site 1 - Yews Lane, north (att to LC 6)								
Channel: Southbound															
TIME PERIOD	TOTAL VEHICLES	MOTOR-CYCLES	CARS OR CAR-BASED LGV	LIGHT GOODS VEHICLE S	BUSES	TWO AXLE, SIX TYRE, RIGID/BUSES	THREE AXLE RIGID	FOUR OR MORE AXLE RIGID	FOUR OR LESS AXLE ARTIC	FIVE AXLE ARTIC	SIX OR MORE AXLE ARTIC	FIVE OR LESS AXLE MULTI-TRAILER ARTIC	SIX AXLE MULTI-TRAILER ARTIC	SEVEN OR MORE AXLE ARTIC	
Thu 28-Nov-24															
00:00	1	1	0	0	0	0	0	0	0	0	0	0	0	0	
01:00	0	0	0	0	0	0	0	0	0	0	0	0	0	0	
02:00	0	0	0	0	0	0	0	0	0	0	0	0	0	0	
03:00	0	0	0	0	0	0	0	0	0	0	0	0	0	0	
04:00	0	0	0	0	0	0	0	0	0	0	0	0	0	0	
05:00	0	0	0	0	0	0	0	0	0	0	0	0	0	0	
06:00	0	0	0	0	0	0	0	0	0	0	0	0	0	0	
07:00	5	0	4	1	0	0	0	0	0	0	0	0	0	0	
08:00	7	0	5	2	0	0	0	0	0	0	0	0	0	0	
09:00	2	0	1	1	0	0	0	0	0	0	0	0	0	0	
10:00	3	0	1	2	0	0	0	0	0	0	0	0	0	0	
11:00	3	0	1	2	0	0	0	0	0	0	0	0	0	0	
12:00	3	0	3	0	0	0	0	0	0	0	0	0	0	0	
13:00	8	0	7	1	0	0	0	0	0	0	0	0	0	0	
14:00	5	0	4	1	0	0	0	0	0	0	0	0	0	0	
15:00	5	0	4	1	0	0	0	0	0	0	0	0	0	0	
16:00	4	0	2	2	0	0	0	0	0	0	0	0	0	0	
17:00	2	0	2	0	0	0	0	0	0	0	0	0	0	0	
18:00	1	0	0	1	0	0	0	0	0	0	0	0	0	0	
19:00	0	0	0	0	0	0	0	0	0	0	0	0	0	0	
20:00	0	0	0	0	0	0	0	0	0	0	0	0	0	0	
21:00	2	0	2	0	0	0	0	0	0	0	0	0	0	0	
22:00	1	0	1	0	0	0	0	0	0	0	0	0	0	0	
23:00	0	0	0	0	0	0	0	0	0	0	0	0	0	0	
12H,7-19	48	0	34	14	0	0	0	0	0	0	0	0	0	0	
16H,6-22	50	0	36	14	0	0	0	0	0	0	0	0	0	0	
18H,6-24	51	0	37	14	0	0	0	0	0	0	0	0	0	0	
24H,0-24	52	1	37	14	0	0	0	0	0	0	0	0	0	0	

27759		KENDRAY			Site No: 27759001			Location Site 1 - Yews Lane, north (att to LC 6)							
Channel: Southbound															
TIME PERIOD	TOTAL VEHICLES	MOTOR-CYCLES	CARS OR CAR-BASED LGV	LIGHT GOODS VEHICLE S	BUSES	TWO AXLE, SIX TYRE, RIGID/BUSES	THREE AXLE RIGID	FOUR OR MORE AXLE RIGID	FOUR OR LESS AXLE ARTIC	FIVE AXLE ARTIC	SIX OR MORE AXLE ARTIC	FIVE OR LESS AXLE MULTI-TRAILER ARTIC	SIX AXLE MULTI-TRAILER ARTIC	SEVEN OR MORE AXLE ARTIC	
Fri 29-Nov-24															
00:00	0	0	0	0	0	0	0	0	0	0	0	0	0	0	
01:00	0	0	0	0	0	0	0	0	0	0	0	0	0	0	
02:00	0	0	0	0	0	0	0	0	0	0	0	0	0	0	
03:00	0	0	0	0	0	0	0	0	0	0	0	0	0	0	
04:00	0	0	0	0	0	0	0	0	0	0	0	0	0	0	
05:00	0	0	0	0	0	0	0	0	0	0	0	0	0	0	
06:00	0	0	0	0	0	0	0	0	0	0	0	0	0	0	
07:00	2	0	1	1	0	0	0	0	0	0	0	0	0	0	
08:00	7	0	4	3	0	0	0	0	0	0	0	0	0	0	
09:00	4	0	3	1	0	0	0	0	0	0	0	0	0	0	
10:00	2	0	0	2	0	0	0	0	0	0	0	0	0	0	
11:00	5	0	3	2	0	0	0	0	0	0	0	0	0	0	
12:00	6	0	4	2	0	0	0	0	0	0	0	0	0	0	
13:00	4	0	3	1	0	0	0	0	0	0	0	0	0	0	
14:00	1	0	1	0	0	0	0	0	0	0	0	0	0	0	
15:00	2	0	2	0	0	0	0	0	0	0	0	0	0	0	
16:00	2	0	2	0	0	0	0	0	0	0	0	0	0	0	
17:00	4	0	2	2	0	0	0	0	0	0	0	0	0	0	
18:00	0	0	0	0	0	0	0	0	0	0	0	0	0	0	
19:00	3	0	2	1	0	0	0	0	0	0	0	0	0	0	
20:00	1	0	1	0	0	0	0	0	0	0	0	0	0	0	
21:00	2	2	0	0	0	0	0	0	0	0	0	0	0	0	
22:00	2	0	2	0	0	0	0	0	0	0	0	0	0	0	
23:00	0	0	0	0	0	0	0	0	0	0	0	0	0	0	
12H,7-19	39	0	25	14	0	0	0	0	0	0	0	0	0	0	
16H,6-22	45	2	28	15	0	0	0	0	0	0	0	0	0	0	
18H,6-24	47	2	30	15	0	0	0	0	0	0	0	0	0	0	
24H,0-24	47	2	30	15	0	0	0	0	0	0	0	0	0	0	

27759 KENDRAY Site No: 27759001 Location Site 1 - Yews Lane, north (att to LC 6)  
 Channel: Southbound

TIME PERIOD	TOTAL VEHICLES	MOTOR-CYCLES	CARS OR CAR-BASED LGV	LIGHT GOODS VEHICLES	BUSES	TWO AXLE, SIX TYRE, RIGID/BUSES	THREE AXLE RIGID	FOUR OR MORE AXLE RIGID	FOUR OR LESS AXLE ARTIC	FIVE AXLE ARTIC	SIX OR MORE AXLE ARTIC	FIVE OR LESS AXLE MULTI-TRAILER ARTIC	SIX AXLE MULTI-TRAILER ARTIC	SEVEN OR MORE AXLE ARTIC
<b>Daily Totals</b>														
Sat 23-Nov-24	31	0	26	5	0	0	0	0	0	0	0	0	0	0
Sun 24-Nov-24	14	1	10	3	0	0	0	0	0	0	0	0	0	0
Mon 25-Nov-24	51	4	32	15	0	0	0	0	0	0	0	0	0	0
Tue 26-Nov-24	47	1	33	13	0	0	0	0	0	0	0	0	0	0
Wed 27-Nov-24	44	1	26	16	0	1	0	0	0	0	0	0	0	0
Thu 28-Nov-24	52	1	37	14	0	0	0	0	0	0	0	0	0	0
Fri 29-Nov-24	47	2	30	15	0	0	0	0	0	0	0	0	0	0
<b>Total Vehicles</b>														
[--]	286	10	194	81	0	1	0	0	0	0	0	0	0	0

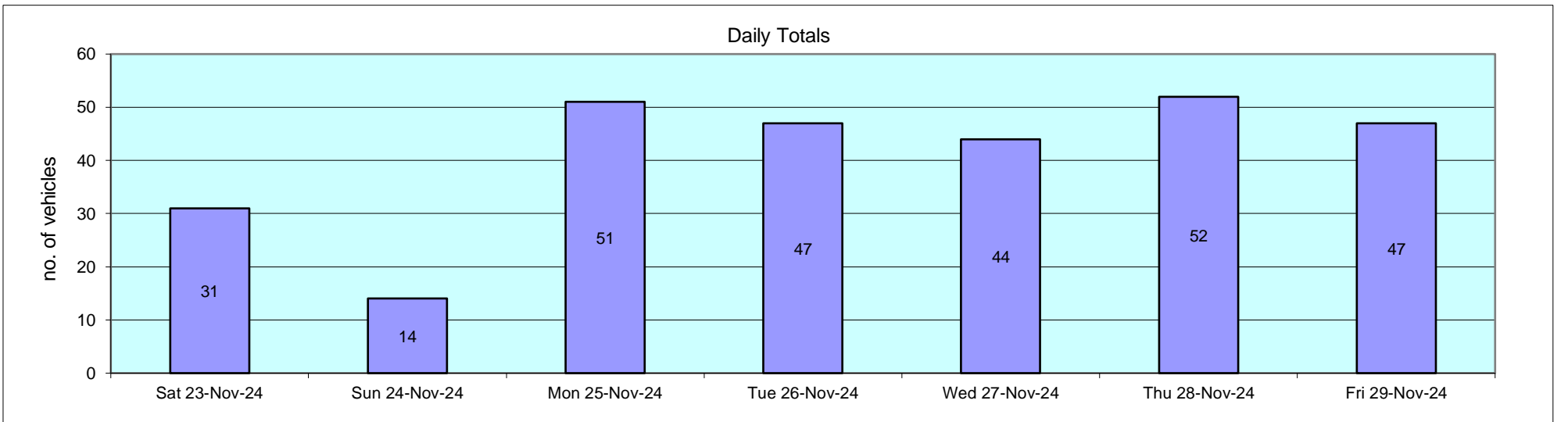

Time Period	Total Vehicles	85%ile Speed	Mean Speed	<11Mph	11-<21	21-<31	31-<41	41-<46	46-<51	51-<56	56-<61	61-<66	66-<71	71-<76	=>76
<b>Sat 23-Nov-24</b>															
00:00	0	-	-	0	0	0	0	0	0	0	0	0	0	0	0
01:00	0	-	-	0	0	0	0	0	0	0	0	0	0	0	0
02:00	0	-	-	0	0	0	0	0	0	0	0	0	0	0	0
03:00	0	-	-	0	0	0	0	0	0	0	0	0	0	0	0
04:00	0	-	-	0	0	0	0	0	0	0	0	0	0	0	0
05:00	0	-	-	0	0	0	0	0	0	0	0	0	0	0	0
06:00	1	-	24.6	0	0	1	0	0	0	0	0	0	0	0	0
07:00	0	-	-	0	0	0	0	0	0	0	0	0	0	0	0
08:00	1	-	15.5	0	1	0	0	0	0	0	0	0	0	0	0
09:00	1	-	16	0	1	0	0	0	0	0	0	0	0	0	0
10:00	1	-	18.2	0	1	0	0	0	0	0	0	0	0	0	0
11:00	3	-	22.7	0	2	1	0	0	0	0	0	0	0	0	0
12:00	4	-	19.7	0	2	2	0	0	0	0	0	0	0	0	0
13:00	1	-	17.3	0	1	0	0	0	0	0	0	0	0	0	0
14:00	2	-	17	0	2	0	0	0	0	0	0	0	0	0	0
15:00	5	-	18.8	0	2	3	0	0	0	0	0	0	0	0	0
16:00	3	-	19.7	0	1	2	0	0	0	0	0	0	0	0	0
17:00	2	-	18.8	0	1	1	0	0	0	0	0	0	0	0	0
18:00	1	-	25.8	0	0	1	0	0	0	0	0	0	0	0	0
19:00	3	-	22.8	0	0	3	0	0	0	0	0	0	0	0	0
20:00	0	-	-	0	0	0	0	0	0	0	0	0	0	0	0
21:00	1	-	26.7	0	0	1	0	0	0	0	0	0	0	0	0
22:00	2	-	18.7	0	1	1	0	0	0	0	0	0	0	0	0
23:00	0	-	-	0	0	0	0	0	0	0	0	0	0	0	0
12H,7-19	24	23.7	19.4	0	14	10	0	0	0	0	0	0	0	0	0
16H,6-22	29	24.9	20.1	0	14	15	0	0	0	0	0	0	0	0	0
18H,6-24	31	24.7	20.1	0	15	16	0	0	0	0	0	0	0	0	0
24H,0-24	31	24.7	20.1	0	15	16	0	0	0	0	0	0	0	0	0

27759	KENDRAY	Site No: 27759001	Location Site 1 - Yews Lane, north (att to LC 6)												
		Channel: Southbound													
Time Period	Total Vehicles	85%ile Speed	Mean Speed	<11Mph	11-<21	21-<31	31-<41	41-<46	46-<51	51-<56	56-<61	61-<66	66-<71	71-<76	=>76

Sun 24-Nov-24															
00:00	0	-	-	0	0	0	0	0	0	0	0	0	0	0	0
01:00	0	-	-	0	0	0	0	0	0	0	0	0	0	0	0
02:00	0	-	-	0	0	0	0	0	0	0	0	0	0	0	0
03:00	0	-	-	0	0	0	0	0	0	0	0	0	0	0	0
04:00	0	-	-	0	0	0	0	0	0	0	0	0	0	0	0
05:00	0	-	-	0	0	0	0	0	0	0	0	0	0	0	0
06:00	0	-	-	0	0	0	0	0	0	0	0	0	0	0	0
07:00	0	-	-	0	0	0	0	0	0	0	0	0	0	0	0
08:00	0	-	-	0	0	0	0	0	0	0	0	0	0	0	0
09:00	1	-	16.5	0	1	0	0	0	0	0	0	0	0	0	0
10:00	3	-	18.3	0	2	1	0	0	0	0	0	0	0	0	0
11:00	1	-	22.4	0	0	1	0	0	0	0	0	0	0	0	0
12:00	1	-	20.7	0	0	1	0	0	0	0	0	0	0	0	0
13:00	1	-	15	0	1	0	0	0	0	0	0	0	0	0	0
14:00	2	-	15.5	1	0	1	0	0	0	0	0	0	0	0	0
15:00	3	-	13.6	0	3	0	0	0	0	0	0	0	0	0	0
16:00	0	-	-	0	0	0	0	0	0	0	0	0	0	0	0
17:00	0	-	-	0	0	0	0	0	0	0	0	0	0	0	0
18:00	0	-	-	0	0	0	0	0	0	0	0	0	0	0	0
19:00	1	-	24	0	0	1	0	0	0	0	0	0	0	0	0
20:00	0	-	-	0	0	0	0	0	0	0	0	0	0	0	0
21:00	0	-	-	0	0	0	0	0	0	0	0	0	0	0	0
22:00	0	-	-	0	0	0	0	0	0	0	0	0	0	0	0
23:00	1	-	21	0	0	1	0	0	0	0	0	0	0	0	0
12H,7-19	12	23	16.8	1	7	4	0	0	0	0	0	0	0	0	0
16H,6-22	13	23.1	17.3	1	7	5	0	0	0	0	0	0	0	0	0
18H,6-24	14	23.1	17.6	1	7	6	0	0	0	0	0	0	0	0	0
24H,0-24	14	23.1	17.6	1	7	6	0	0	0	0	0	0	0	0	0

27759	KENDRAY			Site No: 27759001	Location Site 1 - Yews Lane, north (att to LC 6)										
				Channel: Southbound											
Time Period	Total Vehicles	85%ile Speed	Mean Speed	<11Mph	11-<21	21-<31	31-<41	41-<46	46-<51	51-<56	56-<61	61-<66	66-<71	71-<76	=>76

Mon 25-Nov-24															
00:00	0	-	-	0	0	0	0	0	0	0	0	0	0	0	0
01:00	0	-	-	0	0	0	0	0	0	0	0	0	0	0	0
02:00	0	-	-	0	0	0	0	0	0	0	0	0	0	0	0
03:00	0	-	-	0	0	0	0	0	0	0	0	0	0	0	0
04:00	0	-	-	0	0	0	0	0	0	0	0	0	0	0	0
05:00	0	-	-	0	0	0	0	0	0	0	0	0	0	0	0
06:00	2	-	18.6	0	1	1	0	0	0	0	0	0	0	0	0
07:00	3	-	17.3	0	3	0	0	0	0	0	0	0	0	0	0
08:00	6	-	16.9	0	6	0	0	0	0	0	0	0	0	0	0
09:00	4	-	16.7	0	3	1	0	0	0	0	0	0	0	0	0
10:00	5	-	16.9	0	3	2	0	0	0	0	0	0	0	0	0
11:00	3	-	13.4	0	3	0	0	0	0	0	0	0	0	0	0
12:00	6	-	21.1	0	1	5	0	0	0	0	0	0	0	0	0
13:00	3	-	20.5	0	0	3	0	0	0	0	0	0	0	0	0
14:00	2	-	26.8	0	0	2	0	0	0	0	0	0	0	0	0
15:00	7	-	17.6	0	4	3	0	0	0	0	0	0	0	0	0
16:00	2	-	23	0	0	2	0	0	0	0	0	0	0	0	0
17:00	1	-	26	0	0	1	0	0	0	0	0	0	0	0	0
18:00	1	-	20.9	0	0	1	0	0	0	0	0	0	0	0	0
19:00	3	-	23.1	0	0	3	0	0	0	0	0	0	0	0	0
20:00	1	-	36.7	0	0	0	1	0	0	0	0	0	0	0	0
21:00	2	-	14.5	0	2	0	0	0	0	0	0	0	0	0	0
22:00	0	-	-	0	0	0	0	0	0	0	0	0	0	0	0
23:00	0	-	-	0	0	0	0	0	0	0	0	0	0	0	0
12H,7-19	43	24	18.7	0	23	20	0	0	0	0	0	0	0	0	0
16H,6-22	51	24.3	19.1	0	26	24	1	0	0	0	0	0	0	0	0
18H,6-24	51	24.3	19.1	0	26	24	1	0	0	0	0	0	0	0	0
24H,0-24	51	24.3	19.1	0	26	24	1	0	0	0	0	0	0	0	0

27759	KENDRAY	Site No: 27759001	Location Site 1 - Yews Lane, north (att to LC 6)												
		Channel: Southbound													
Time Period	Total Vehicles	85%ile Speed	Mean Speed	<11Mph	11-<21	21-<31	31-<41	41-<46	46-<51	51-<56	56-<61	61-<66	66-<71	71-<76	=>76

Tue 26-Nov-24															
00:00	1	-	20.2	0	0	1	0	0	0	0	0	0	0	0	0
01:00	0	-	-	0	0	0	0	0	0	0	0	0	0	0	0
02:00	0	-	-	0	0	0	0	0	0	0	0	0	0	0	0
03:00	0	-	-	0	0	0	0	0	0	0	0	0	0	0	0
04:00	0	-	-	0	0	0	0	0	0	0	0	0	0	0	0
05:00	0	-	-	0	0	0	0	0	0	0	0	0	0	0	0
06:00	1	-	17.6	0	1	0	0	0	0	0	0	0	0	0	0
07:00	4	-	20.9	0	1	3	0	0	0	0	0	0	0	0	0
08:00	2	-	19.2	0	1	1	0	0	0	0	0	0	0	0	0
09:00	5	-	17.5	0	3	2	0	0	0	0	0	0	0	0	0
10:00	4	-	19.4	0	3	1	0	0	0	0	0	0	0	0	0
11:00	2	-	27.2	0	0	2	0	0	0	0	0	0	0	0	0
12:00	5	-	17.9	0	4	1	0	0	0	0	0	0	0	0	0
13:00	2	-	20.9	0	1	1	0	0	0	0	0	0	0	0	0
14:00	4	-	13.3	0	4	0	0	0	0	0	0	0	0	0	0
15:00	3	-	18.2	0	2	1	0	0	0	0	0	0	0	0	0
16:00	5	-	20.2	0	2	3	0	0	0	0	0	0	0	0	0
17:00	2	-	19.7	0	1	1	0	0	0	0	0	0	0	0	0
18:00	1	-	13.5	0	1	0	0	0	0	0	0	0	0	0	0
19:00	3	-	20.2	0	1	2	0	0	0	0	0	0	0	0	0
20:00	0	-	-	0	0	0	0	0	0	0	0	0	0	0	0
21:00	1	-	17.1	0	1	0	0	0	0	0	0	0	0	0	0
22:00	2	-	21.5	0	1	1	0	0	0	0	0	0	0	0	0
23:00	0	-	-	0	0	0	0	0	0	0	0	0	0	0	0
12H,7-19	39	24.5	18.8	0	23	16	0	0	0	0	0	0	0	0	0
16H,6-22	44	23.8	18.9	0	26	18	0	0	0	0	0	0	0	0	0
18H,6-24	46	24.1	19	0	27	19	0	0	0	0	0	0	0	0	0
24H,0-24	47	24	19	0	27	20	0	0	0	0	0	0	0	0	0

27759	KENDRAY			Site No: 27759001	Location Site 1 - Yews Lane, north (att to LC 6)										
				Channel: Southbound											
Time Period	Total Vehicles	85%ile Speed	Mean Speed	<11Mph	11-<21	21-<31	31-<41	41-<46	46-<51	51-<56	56-<61	61-<66	66-<71	71-<76	=>76

Wed 27-Nov-24															
00:00	0	-	-	0	0	0	0	0	0	0	0	0	0	0	0
01:00	0	-	-	0	0	0	0	0	0	0	0	0	0	0	0
02:00	0	-	-	0	0	0	0	0	0	0	0	0	0	0	0
03:00	0	-	-	0	0	0	0	0	0	0	0	0	0	0	0
04:00	0	-	-	0	0	0	0	0	0	0	0	0	0	0	0
05:00	0	-	-	0	0	0	0	0	0	0	0	0	0	0	0
06:00	2	-	19.3	0	2	0	0	0	0	0	0	0	0	0	0
07:00	5	-	19.8	0	4	1	0	0	0	0	0	0	0	0	0
08:00	5	-	18.3	0	5	0	0	0	0	0	0	0	0	0	0
09:00	2	-	20.6	0	1	1	0	0	0	0	0	0	0	0	0
10:00	3	-	17.1	0	2	1	0	0	0	0	0	0	0	0	0
11:00	3	-	17.7	0	3	0	0	0	0	0	0	0	0	0	0
12:00	0	-	-	0	0	0	0	0	0	0	0	0	0	0	0
13:00	4	-	17.5	0	3	1	0	0	0	0	0	0	0	0	0
14:00	1	-	27.9	0	0	1	0	0	0	0	0	0	0	0	0
15:00	4	-	18.4	0	4	0	0	0	0	0	0	0	0	0	0
16:00	5	-	22.4	0	0	5	0	0	0	0	0	0	0	0	0
17:00	4	-	18.9	0	2	2	0	0	0	0	0	0	0	0	0
18:00	3	-	17.2	1	0	2	0	0	0	0	0	0	0	0	0
19:00	3	-	18.2	0	2	1	0	0	0	0	0	0	0	0	0
20:00	0	-	-	0	0	0	0	0	0	0	0	0	0	0	0
21:00	0	-	-	0	0	0	0	0	0	0	0	0	0	0	0
22:00	0	-	-	0	0	0	0	0	0	0	0	0	0	0	0
23:00	0	-	-	0	0	0	0	0	0	0	0	0	0	0	0
12H,7-19	39	23.2	19.1	1	24	14	0	0	0	0	0	0	0	0	0
16H,6-22	44	23	19.1	1	28	15	0	0	0	0	0	0	0	0	0
18H,6-24	44	23	19.1	1	28	15	0	0	0	0	0	0	0	0	0
24H,0-24	44	23	19.1	1	28	15	0	0	0	0	0	0	0	0	0

27759	KENDRAY			Site No: 27759001	Location Site 1 - Yews Lane, north (att to LC 6)										
				Channel: Southbound											
Time Period	Total Vehicles	85%ile Speed	Mean Speed	<11Mph	11-<21	21-<31	31-<41	41-<46	46-<51	51-<56	56-<61	61-<66	66-<71	71-<76	=>76

Thu 28-Nov-24															
00:00	1	-	25.6	0	0	1	0	0	0	0	0	0	0	0	0
01:00	0	-	-	0	0	0	0	0	0	0	0	0	0	0	0
02:00	0	-	-	0	0	0	0	0	0	0	0	0	0	0	0
03:00	0	-	-	0	0	0	0	0	0	0	0	0	0	0	0
04:00	0	-	-	0	0	0	0	0	0	0	0	0	0	0	0
05:00	0	-	-	0	0	0	0	0	0	0	0	0	0	0	0
06:00	0	-	-	0	0	0	0	0	0	0	0	0	0	0	0
07:00	5	-	18.5	0	4	1	0	0	0	0	0	0	0	0	0
08:00	7	-	18	0	6	1	0	0	0	0	0	0	0	0	0
09:00	2	-	11.4	1	1	0	0	0	0	0	0	0	0	0	0
10:00	3	-	19.6	0	2	1	0	0	0	0	0	0	0	0	0
11:00	3	-	18.3	0	2	1	0	0	0	0	0	0	0	0	0
12:00	3	-	17.2	0	3	0	0	0	0	0	0	0	0	0	0
13:00	8	-	15.5	1	6	1	0	0	0	0	0	0	0	0	0
14:00	5	-	18.5	0	3	2	0	0	0	0	0	0	0	0	0
15:00	5	-	15.9	1	4	0	0	0	0	0	0	0	0	0	0
16:00	4	-	19.8	0	2	2	0	0	0	0	0	0	0	0	0
17:00	2	-	17.3	0	1	1	0	0	0	0	0	0	0	0	0
18:00	1	-	20.6	0	0	1	0	0	0	0	0	0	0	0	0
19:00	0	-	-	0	0	0	0	0	0	0	0	0	0	0	0
20:00	0	-	-	0	0	0	0	0	0	0	0	0	0	0	0
21:00	2	-	23.8	0	1	1	0	0	0	0	0	0	0	0	0
22:00	1	-	25.9	0	0	1	0	0	0	0	0	0	0	0	0
23:00	0	-	-	0	0	0	0	0	0	0	0	0	0	0	0
12H,7-19	48	21	17.4	3	34	11	0	0	0	0	0	0	0	0	0
16H,6-22	50	21.1	17.7	3	35	12	0	0	0	0	0	0	0	0	0
18H,6-24	51	21.3	17.9	3	35	13	0	0	0	0	0	0	0	0	0
24H,0-24	52	21.5	18	3	35	14	0	0	0	0	0	0	0	0	0

27759	KENDRAY			Site No: 27759001	Location Site 1 - Yews Lane, north (att to LC 6)										
				Channel: Southbound											
Time Period	Total Vehicles	85%ile Speed	Mean Speed	<11Mph	11-<21	21-<31	31-<41	41-<46	46-<51	51-<56	56-<61	61-<66	66-<71	71-<76	=>76

Fri 29-Nov-24															
00:00	0	-	-	0	0	0	0	0	0	0	0	0	0	0	0
01:00	0	-	-	0	0	0	0	0	0	0	0	0	0	0	0
02:00	0	-	-	0	0	0	0	0	0	0	0	0	0	0	0
03:00	0	-	-	0	0	0	0	0	0	0	0	0	0	0	0
04:00	0	-	-	0	0	0	0	0	0	0	0	0	0	0	0
05:00	0	-	-	0	0	0	0	0	0	0	0	0	0	0	0
06:00	0	-	-	0	0	0	0	0	0	0	0	0	0	0	0
07:00	2	-	20	0	1	1	0	0	0	0	0	0	0	0	0
08:00	7	-	17	0	6	1	0	0	0	0	0	0	0	0	0
09:00	4	-	21.2	0	1	2	1	0	0	0	0	0	0	0	0
10:00	2	-	16.7	0	2	0	0	0	0	0	0	0	0	0	0
11:00	5	-	18.8	0	3	2	0	0	0	0	0	0	0	0	0
12:00	6	-	17.7	0	4	2	0	0	0	0	0	0	0	0	0
13:00	4	-	17.2	0	4	0	0	0	0	0	0	0	0	0	0
14:00	1	-	22.6	0	0	1	0	0	0	0	0	0	0	0	0
15:00	2	-	18.9	0	1	1	0	0	0	0	0	0	0	0	0
16:00	2	-	15.4	0	2	0	0	0	0	0	0	0	0	0	0
17:00	4	-	17.4	0	3	1	0	0	0	0	0	0	0	0	0
18:00	0	-	-	0	0	0	0	0	0	0	0	0	0	0	0
19:00	3	-	23.1	0	0	3	0	0	0	0	0	0	0	0	0
20:00	1	-	12.9	0	1	0	0	0	0	0	0	0	0	0	0
21:00	2	-	23.1	0	0	2	0	0	0	0	0	0	0	0	0
22:00	2	-	24.4	0	0	2	0	0	0	0	0	0	0	0	0
23:00	0	-	-	0	0	0	0	0	0	0	0	0	0	0	0
12H,7-19	39	21.7	18.1	0	27	11	1	0	0	0	0	0	0	0	0
16H,6-22	45	22.4	18.6	0	28	16	1	0	0	0	0	0	0	0	0
18H,6-24	47	22.6	18.8	0	28	18	1	0	0	0	0	0	0	0	0
24H,0-24	47	22.6	18.8	0	28	18	1	0	0	0	0	0	0	0	0

Time Period	Total Vehicles	85%ile Speed	Mean Speed	<11Mph	11-<21	21-<31	31-<41	41-<46	46-<51	51-<56	56-<61	61-<66	66-<71	71-<76	=>76
-------------	----------------	--------------	------------	--------	--------	--------	--------	--------	--------	--------	--------	--------	--------	--------	------

**Daily Totals**

Sat 23-Nov-24	31	24.7	20.1	0	15	16	0	0	0	0	0	0	0	0	0
Sun 24-Nov-24	14	23.1	17.6	1	7	6	0	0	0	0	0	0	0	0	0
Mon 25-Nov-24	51	24.3	19.1	0	26	24	1	0	0	0	0	0	0	0	0
Tue 26-Nov-24	47	24	19	0	27	20	0	0	0	0	0	0	0	0	0
Wed 27-Nov-24	44	23	19.1	1	28	15	0	0	0	0	0	0	0	0	0
Thu 28-Nov-24	52	21.5	18	3	35	14	0	0	0	0	0	0	0	0	0
Fri 29-Nov-24	47	22.6	18.8	0	28	18	1	0	0	0	0	0	0	0	0

**Total Vehicles**

[--]	286	23.3	18.8	5	166	113	2	0	0	0	0	0	0	0	0
------	-----	------	------	---	-----	-----	---	---	---	---	---	---	---	---	---

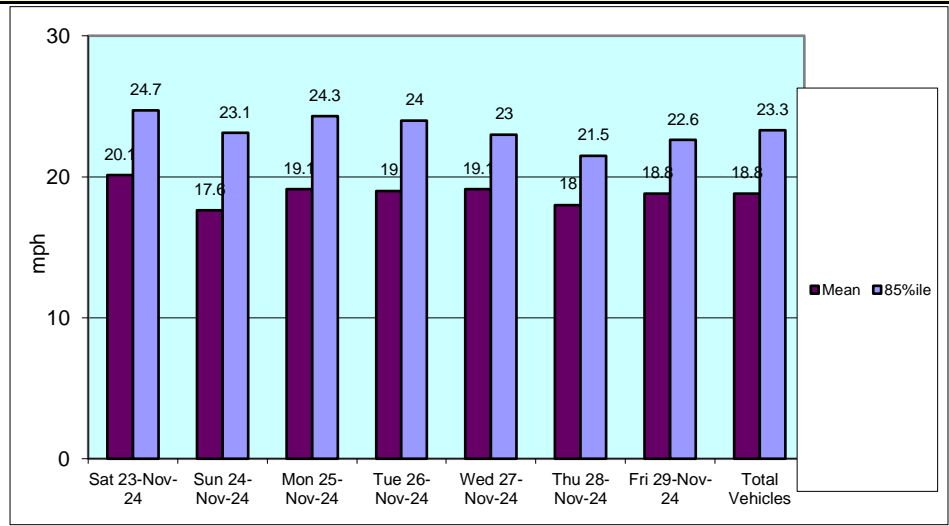
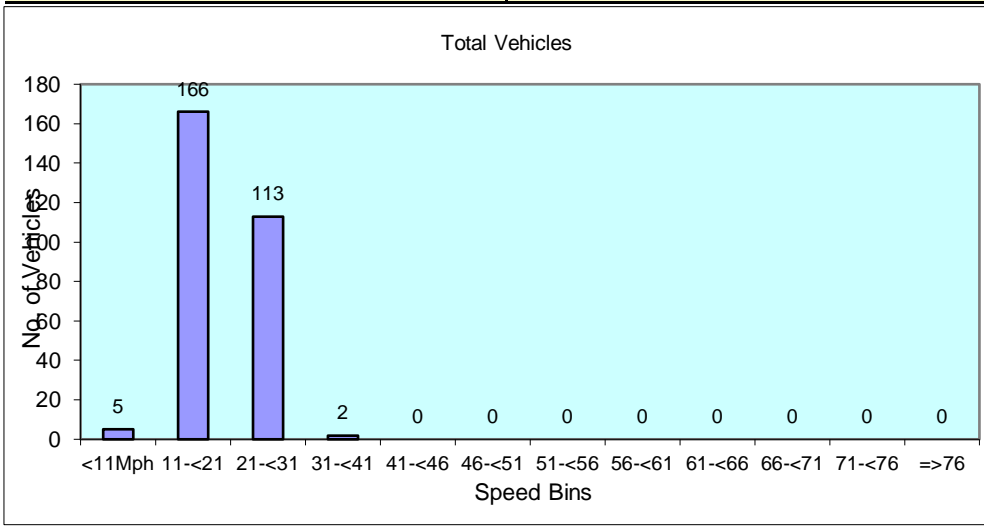

27759	KENDRAY		Site No: 27759001		Location		Site 1 - Yews Lane, north (att to LC 6)			
	Channel: Southbound									
TIME PERIOD	Sat 23/11/24	Sun 24/11/24	Mon 25/11/24	Tue 26/11/24	Wed 27/11/24	Thu 28/11/24	Fri 29/11/24	5-Day Av	7-Day Av	
<b>Week Begin: 23-Nov-24</b>										
00:00	0	0	0	1	0	1	0	0	0	
01:00	0	0	0	0	0	0	0	0	0	
02:00	0	0	0	0	0	0	0	0	0	
03:00	0	0	0	0	0	0	0	0	0	
04:00	0	0	0	0	0	0	0	0	0	
05:00	0	0	0	0	0	0	0	0	0	
06:00	1	0	2	1	2	0	0	1	1	
07:00	0	0	3	4	5	5	2	4	3	
08:00	1	0	6	2	5	7	7	5	4	
09:00	1	1	4	5	2	2	4	3	3	
10:00	1	3	5	4	3	3	2	3	3	
11:00	3	1	3	2	3	3	5	3	3	
12:00	4	1	6	5	0	3	6	4	4	
13:00	1	1	3	2	4	8	4	4	3	
14:00	2	2	2	4	1	5	1	3	2	
15:00	5	3	7	3	4	5	2	4	4	
16:00	3	0	2	5	5	4	2	4	3	
17:00	2	0	1	2	4	2	4	3	2	
18:00	1	0	1	1	3	1	0	1	1	
19:00	3	1	3	3	3	0	3	2	2	
20:00	0	0	1	0	0	0	1	0	0	
21:00	1	0	2	1	0	2	2	1	1	
22:00	2	0	0	2	0	1	2	1	1	
23:00	0	1	0	0	0	0	0	0	0	
<b>12H,7-19</b>	<b>24</b>	<b>12</b>	<b>43</b>	<b>39</b>	<b>39</b>	<b>48</b>	<b>39</b>	<b>42</b>	<b>35</b>	
<b>16H,6-22</b>	<b>29</b>	<b>13</b>	<b>51</b>	<b>44</b>	<b>44</b>	<b>50</b>	<b>45</b>	<b>47</b>	<b>39</b>	
<b>18H,6-24</b>	<b>31</b>	<b>14</b>	<b>51</b>	<b>46</b>	<b>44</b>	<b>51</b>	<b>47</b>	<b>48</b>	<b>41</b>	
<b>24H,0-24</b>	<b>31</b>	<b>14</b>	<b>51</b>	<b>47</b>	<b>44</b>	<b>52</b>	<b>47</b>	<b>48</b>	<b>41</b>	
<b>Am</b>	<b>11:00</b>	<b>10:00</b>	<b>08:00</b>	<b>09:00</b>	<b>07:00</b>	<b>08:00</b>	<b>08:00</b>			
<b>Peak</b>	<b>3</b>	<b>3</b>	<b>6</b>	<b>5</b>	<b>5</b>	<b>7</b>	<b>7</b>			
<b>Pm</b>	<b>15:00</b>	<b>15:00</b>	<b>15:00</b>	<b>12:00</b>	<b>16:00</b>	<b>13:00</b>	<b>12:00</b>			
<b>Peak</b>	<b>5</b>	<b>3</b>	<b>7</b>	<b>5</b>	<b>5</b>	<b>8</b>	<b>6</b>			

TIME PERIOD	Sat 23/11/24	Sun 24/11/24	Mon 25/11/24	Tue 26/11/24	Wed 27/11/24	Thu 28/11/24	Fri 29/11/24	5-Day Av	7-Day Av
-------------	-----------------	-----------------	-----------------	-----------------	-----------------	-----------------	-----------------	-------------	-------------

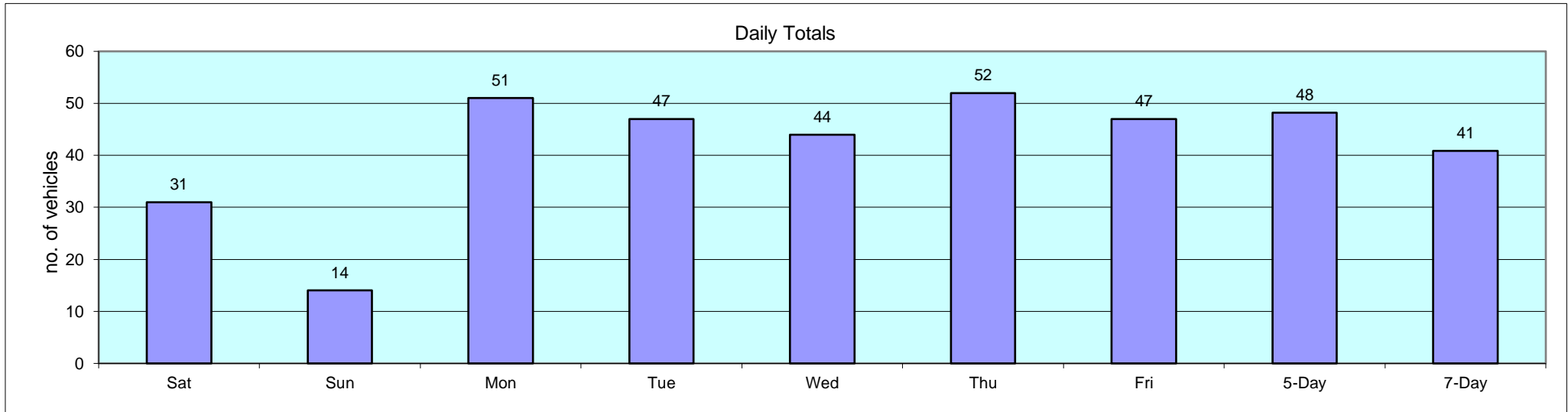

# Classification Schemes

## Scheme F Classification Scheme (Non-metric)

Scheme F is an attempt to implement the FHWA's visual classification scheme as an axle-based classification scheme. This is one of several interpretations.

Class	Vehicle Type	No. of Axles	Axle spacing in feet				
			Axle 1 to 2	Axle 2 to 3	Axle 3 to 4	Axle 4 to 5	Axle 5 to 6
1	motorcycle	2	<6.0				
2	passenger car	2	6.0 - 10.0				
	car + 1 axle trailer	3	<10.0	10.0 - 18.0			
	car + 2 axle trailer	4	<10.0		<3.5		
3	pickup	2	10.0 - 15.0				
	pickup + 1 axle trailer	3	10.0 - 15.0	10.0 - 18.0			
	pickup + 2 axle trailer	4	10.0 - 15.0		<3.5		
	pickup + 3 axle trailer	5	9.9 - 15.0			<3.5	
4	Traditional bus/coach	2	>20.0				
	Traditional bus/coach	3	>19.0				
5	single unit truck/bus - dual rear axle	2	14.9 - 20.0			<3.5	
6	3 axle truck	3		<18.0			
7	4 axle truck	4					
8	2S1	3		>18.0			
	2S2	4		>5.0	>3.5		
	3S1	4		<5.0	>10.0		
9	3S2	5		<6.1		3.5 - 8.0	
	5 axle combination	5					
10	6 axle combination	6			3.5 - 5.0		
	3S3	6					
11	2S1-2	5		>6.0			
12	3S1-2	6					>10.0
13	truck	7 or more					





27759 KENDRAY									
NOVEMBER 2024									
Site	Location	Direction	Start Date	End Date	Posted Speed Limit (PSL)	Total Vehicles	5 Day Ave.	7 Day Ave.	Average 85%ile Speed
Site No: 27759002	Site 2 - Yews Lane, south (att to LC 3) OSGR - SE 35752 05347	Channel: Northbound	Sat 23-Nov-24	Fri 29-Nov-24	30	428	64	61	25.0
		Channel: Southbound	Sat 23-Nov-24	Fri 29-Nov-24		307	52	44	25.2

27759		KENDRAY					
		NOVEMBER 2024				Posted Speed Limit (PSL)	Average Mean Speed
Site	Location	Direction	Start Date	End Date			
Site No: 27759002	Site 2 - Yews Lane, south (att to LC 3) OSGR - SE 35752 05347	Channel: Northbound	Sat 23-Nov-24	Fri 29-Nov-24	30	19.9	
		Channel: Southbound	Sat 23-Nov-24	Fri 29-Nov-24		18.8	

27759		KENDRAY			Site No: 27759002			Location Site 2 - Yews Lane, south (att to LC 3)						
Channel: Northbound														
TIME PERIOD	TOTAL VEHICLE S	MOTOR-CYCLES	CARS OR CAR-BASED LGV	LIGHT GOODS VEHICLE S	BUSES	TWO AXLE, SIX TYRE, RIGID/BUSES	THREE AXLE RIGID	FOUR OR MORE AXLE RIGID	FOUR OR LESS AXLE ARTIC	FIVE AXLE ARTIC	SIX OR MORE AXLE ARTIC	FIVE OR LESS AXLE MULTI-TRAILER ARTIC	SIX AXLE MULTI-TRAILER ARTIC	SEVEN OR MORE AXLE ARTIC
Sat 23-Nov-24														
00:00	1	0	0	1	0	0	0	0	0	0	0	0	0	0
01:00	0	0	0	0	0	0	0	0	0	0	0	0	0	0
02:00	0	0	0	0	0	0	0	0	0	0	0	0	0	0
03:00	0	0	0	0	0	0	0	0	0	0	0	0	0	0
04:00	0	0	0	0	0	0	0	0	0	0	0	0	0	0
05:00	0	0	0	0	0	0	0	0	0	0	0	0	0	0
06:00	0	0	0	0	0	0	0	0	0	0	0	0	0	0
07:00	0	0	0	0	0	0	0	0	0	0	0	0	0	0
08:00	4	0	3	1	0	0	0	0	0	0	0	0	0	0
09:00	5	0	5	0	0	0	0	0	0	0	0	0	0	0
10:00	3	0	2	1	0	0	0	0	0	0	0	0	0	0
11:00	5	0	5	0	0	0	0	0	0	0	0	0	0	0
12:00	4	0	4	0	0	0	0	0	0	0	0	0	0	0
13:00	8	0	7	1	0	0	0	0	0	0	0	0	0	0
14:00	3	0	2	1	0	0	0	0	0	0	0	0	0	0
15:00	4	0	4	0	0	0	0	0	0	0	0	0	0	0
16:00	2	0	2	0	0	0	0	0	0	0	0	0	0	0
17:00	8	0	8	0	0	0	0	0	0	0	0	0	0	0
18:00	2	0	2	0	0	0	0	0	0	0	0	0	0	0
19:00	4	0	4	0	0	0	0	0	0	0	0	0	0	0
20:00	4	1	3	0	0	0	0	0	0	0	0	0	0	0
21:00	0	0	0	0	0	0	0	0	0	0	0	0	0	0
22:00	0	0	0	0	0	0	0	0	0	0	0	0	0	0
23:00	1	0	1	0	0	0	0	0	0	0	0	0	0	0
12H,7-19	48	0	44	4	0	0	0	0	0	0	0	0	0	0
16H,6-22	56	1	51	4	0	0	0	0	0	0	0	0	0	0
18H,6-24	57	1	52	4	0	0	0	0	0	0	0	0	0	0
24H,0-24	58	1	52	5	0	0	0	0	0	0	0	0	0	0

27759		KENDRAY			Site No: 27759002			Location Site 2 - Yews Lane, south (att to LC 3)							
Channel: Northbound															
TIME PERIOD	TOTAL VEHICLE S	MOTOR-CYCLES	CARS OR CAR-BASED LGV	LIGHT GOODS VEHICLE S	BUSES	TWO AXLE, SIX TYRE, RIGID/BUSES	THREE AXLE RIGID	FOUR OR MORE AXLE RIGID	FOUR OR LESS AXLE ARTIC	FIVE AXLE ARTIC	SIX OR MORE AXLE ARTIC	FIVE OR LESS AXLE MULTI-TRAILER ARTIC	SIX AXLE MULTI-TRAILER ARTIC	SEVEN OR MORE AXLE ARTIC	
<b>Sun 24-Nov-24</b>															
00:00	1	0	1	0	0	0	0	0	0	0	0	0	0	0	
01:00	0	0	0	0	0	0	0	0	0	0	0	0	0	0	
02:00	0	0	0	0	0	0	0	0	0	0	0	0	0	0	
03:00	0	0	0	0	0	0	0	0	0	0	0	0	0	0	
04:00	0	0	0	0	0	0	0	0	0	0	0	0	0	0	
05:00	0	0	0	0	0	0	0	0	0	0	0	0	0	0	
06:00	0	0	0	0	0	0	0	0	0	0	0	0	0	0	
07:00	1	0	1	0	0	0	0	0	0	0	0	0	0	0	
08:00	1	0	0	1	0	0	0	0	0	0	0	0	0	0	
09:00	5	0	5	0	0	0	0	0	0	0	0	0	0	0	
10:00	2	0	2	0	0	0	0	0	0	0	0	0	0	0	
11:00	7	0	6	0	0	0	1	0	0	0	0	0	0	0	
12:00	4	0	3	1	0	0	0	0	0	0	0	0	0	0	
13:00	5	1	3	1	0	0	0	0	0	0	0	0	0	0	
14:00	5	2	3	0	0	0	0	0	0	0	0	0	0	0	
15:00	5	0	5	0	0	0	0	0	0	0	0	0	0	0	
16:00	1	1	0	0	0	0	0	0	0	0	0	0	0	0	
17:00	2	0	2	0	0	0	0	0	0	0	0	0	0	0	
18:00	7	0	7	0	0	0	0	0	0	0	0	0	0	0	
19:00	2	1	1	0	0	0	0	0	0	0	0	0	0	0	
20:00	0	0	0	0	0	0	0	0	0	0	0	0	0	0	
21:00	0	0	0	0	0	0	0	0	0	0	0	0	0	0	
22:00	1	0	1	0	0	0	0	0	0	0	0	0	0	0	
23:00	1	0	1	0	0	0	0	0	0	0	0	0	0	0	
12H,7-19	45	4	37	3	0	0	1	0	0	0	0	0	0	0	
16H,6-22	47	5	38	3	0	0	1	0	0	0	0	0	0	0	
18H,6-24	49	5	40	3	0	0	1	0	0	0	0	0	0	0	
24H,0-24	50	5	41	3	0	0	1	0	0	0	0	0	0	0	

27759		KENDRAY			Site No: 27759002			Location Site 2 - Yews Lane, south (att to LC 3)							
Channel: Northbound															
TIME PERIOD	TOTAL VEHICLE S	MOTOR-CYCLES	CARS OR CAR-BASED LGV	LIGHT GOODS VEHICLE S	BUSES	TWO AXLE, SIX TYRE, RIGID/BUSES	THREE AXLE RIGID	FOUR OR MORE AXLE RIGID	FOUR OR LESS AXLE ARTIC	FIVE AXLE ARTIC	SIX OR MORE AXLE ARTIC	FIVE OR LESS AXLE MULTI-TRAILER ARTIC	SIX AXLE MULTI-TRAILER ARTIC	SEVEN OR MORE AXLE ARTIC	
<b>Mon 25-Nov-24</b>															
00:00	0	0	0	0	0	0	0	0	0	0	0	0	0	0	
01:00	0	0	0	0	0	0	0	0	0	0	0	0	0	0	
02:00	0	0	0	0	0	0	0	0	0	0	0	0	0	0	
03:00	0	0	0	0	0	0	0	0	0	0	0	0	0	0	
04:00	0	0	0	0	0	0	0	0	0	0	0	0	0	0	
05:00	2	0	2	0	0	0	0	0	0	0	0	0	0	0	
06:00	1	0	1	0	0	0	0	0	0	0	0	0	0	0	
07:00	8	0	6	2	0	0	0	0	0	0	0	0	0	0	
08:00	6	0	4	2	0	0	0	0	0	0	0	0	0	0	
09:00	7	0	7	0	0	0	0	0	0	0	0	0	0	0	
10:00	3	0	2	1	0	0	0	0	0	0	0	0	0	0	
11:00	5	1	2	1	0	0	1	0	0	0	0	0	0	0	
12:00	3	0	2	1	0	0	0	0	0	0	0	0	0	0	
13:00	5	0	5	0	0	0	0	0	0	0	0	0	0	0	
14:00	1	0	1	0	0	0	0	0	0	0	0	0	0	0	
15:00	6	0	4	2	0	0	0	0	0	0	0	0	0	0	
16:00	5	0	5	0	0	0	0	0	0	0	0	0	0	0	
17:00	1	0	1	0	0	0	0	0	0	0	0	0	0	0	
18:00	2	1	1	0	0	0	0	0	0	0	0	0	0	0	
19:00	2	0	2	0	0	0	0	0	0	0	0	0	0	0	
20:00	1	1	0	0	0	0	0	0	0	0	0	0	0	0	
21:00	2	2	0	0	0	0	0	0	0	0	0	0	0	0	
22:00	0	0	0	0	0	0	0	0	0	0	0	0	0	0	
23:00	1	0	1	0	0	0	0	0	0	0	0	0	0	0	
12H,7-19	52	2	40	9	0	0	1	0	0	0	0	0	0	0	
16H,6-22	58	5	43	9	0	0	1	0	0	0	0	0	0	0	
18H,6-24	59	5	44	9	0	0	1	0	0	0	0	0	0	0	
24H,0-24	61	5	46	9	0	0	1	0	0	0	0	0	0	0	

27759		KENDRAY			Site No: 27759002			Location Site 2 - Yews Lane, south (att to LC 3)						
Channel: Northbound														
TIME PERIOD	TOTAL VEHICLE S	MOTOR-CYCLES	CARS OR CAR-BASED LGV	LIGHT GOODS VEHICLE S	BUSES	TWO AXLE, SIX TYRE, RIGID/BUSES	THREE AXLE RIGID	FOUR OR MORE AXLE RIGID	FOUR OR LESS AXLE ARTIC	FIVE AXLE ARTIC	SIX OR MORE AXLE ARTIC	FIVE OR LESS AXLE MULTI-TRAILER ARTIC	SIX AXLE MULTI-TRAILER ARTIC	SEVEN OR MORE AXLE ARTIC
<b>Tue 26-Nov-24</b>														
00:00	1	0	1	0	0	0	0	0	0	0	0	0	0	0
01:00	1	0	1	0	0	0	0	0	0	0	0	0	0	0
02:00	0	0	0	0	0	0	0	0	0	0	0	0	0	0
03:00	0	0	0	0	0	0	0	0	0	0	0	0	0	0
04:00	0	0	0	0	0	0	0	0	0	0	0	0	0	0
05:00	1	0	1	0	0	0	0	0	0	0	0	0	0	0
06:00	1	0	1	0	0	0	0	0	0	0	0	0	0	0
07:00	6	0	5	1	0	0	0	0	0	0	0	0	0	0
08:00	4	0	4	0	0	0	0	0	0	0	0	0	0	0
09:00	2	0	2	0	0	0	0	0	0	0	0	0	0	0
10:00	3	0	3	0	0	0	0	0	0	0	0	0	0	0
11:00	2	0	2	0	0	0	0	0	0	0	0	0	0	0
12:00	4	0	3	1	0	0	0	0	0	0	0	0	0	0
13:00	2	0	2	0	0	0	0	0	0	0	0	0	0	0
14:00	5	0	4	1	0	0	0	0	0	0	0	0	0	0
15:00	6	0	6	0	0	0	0	0	0	0	0	0	0	0
16:00	6	0	6	0	0	0	0	0	0	0	0	0	0	0
17:00	8	0	8	0	0	0	0	0	0	0	0	0	0	0
18:00	1	0	1	0	0	0	0	0	0	0	0	0	0	0
19:00	4	0	4	0	0	0	0	0	0	0	0	0	0	0
20:00	1	0	1	0	0	0	0	0	0	0	0	0	0	0
21:00	1	0	1	0	0	0	0	0	0	0	0	0	0	0
22:00	2	0	2	0	0	0	0	0	0	0	0	0	0	0
23:00	0	0	0	0	0	0	0	0	0	0	0	0	0	0
12H,7-19	49	0	46	3	0	0	0	0	0	0	0	0	0	0
16H,6-22	56	0	53	3	0	0	0	0	0	0	0	0	0	0
18H,6-24	58	0	55	3	0	0	0	0	0	0	0	0	0	0
24H,0-24	61	0	58	3	0	0	0	0	0	0	0	0	0	0

27759		KENDRAY			Site No: 27759002			Location Site 2 - Yews Lane, south (att to LC 3)							
Channel: Northbound															
TIME PERIOD	TOTAL VEHICLE S	MOTOR-CYCLES	CARS OR CAR-BASED LGV	LIGHT GOODS VEHICLE S	BUSES	TWO AXLE, SIX TYRE, RIGID/BUSES	THREE AXLE RIGID	FOUR OR MORE AXLE RIGID	FOUR OR LESS AXLE ARTIC	FIVE AXLE ARTIC	SIX OR MORE AXLE ARTIC	FIVE OR LESS AXLE MULTI-TRAILER ARTIC	SIX AXLE MULTI-TRAILER ARTIC	SEVEN OR MORE AXLE ARTIC	
Wed 27-Nov-24															
00:00	1	0	1	0	0	0	0	0	0	0	0	0	0	0	
01:00	0	0	0	0	0	0	0	0	0	0	0	0	0	0	
02:00	0	0	0	0	0	0	0	0	0	0	0	0	0	0	
03:00	0	0	0	0	0	0	0	0	0	0	0	0	0	0	
04:00	1	0	1	0	0	0	0	0	0	0	0	0	0	0	
05:00	1	0	1	0	0	0	0	0	0	0	0	0	0	0	
06:00	0	0	0	0	0	0	0	0	0	0	0	0	0	0	
07:00	7	0	7	0	0	0	0	0	0	0	0	0	0	0	
08:00	5	0	5	0	0	0	0	0	0	0	0	0	0	0	
09:00	2	0	2	0	0	0	0	0	0	0	0	0	0	0	
10:00	0	0	0	0	0	0	0	0	0	0	0	0	0	0	
11:00	4	0	3	1	0	0	0	0	0	0	0	0	0	0	
12:00	7	0	4	3	0	0	0	0	0	0	0	0	0	0	
13:00	0	0	0	0	0	0	0	0	0	0	0	0	0	0	
14:00	4	0	4	0	0	0	0	0	0	0	0	0	0	0	
15:00	7	0	7	0	0	0	0	0	0	0	0	0	0	0	
16:00	7	0	7	0	0	0	0	0	0	0	0	0	0	0	
17:00	5	0	5	0	0	0	0	0	0	0	0	0	0	0	
18:00	6	0	6	0	0	0	0	0	0	0	0	0	0	0	
19:00	3	0	3	0	0	0	0	0	0	0	0	0	0	0	
20:00	2	0	2	0	0	0	0	0	0	0	0	0	0	0	
21:00	1	0	1	0	0	0	0	0	0	0	0	0	0	0	
22:00	0	0	0	0	0	0	0	0	0	0	0	0	0	0	
23:00	1	0	1	0	0	0	0	0	0	0	0	0	0	0	
12H,7-19	54	0	50	4	0	0	0	0	0	0	0	0	0	0	
16H,6-22	60	0	56	4	0	0	0	0	0	0	0	0	0	0	
18H,6-24	61	0	57	4	0	0	0	0	0	0	0	0	0	0	
24H,0-24	64	0	60	4	0	0	0	0	0	0	0	0	0	0	

27759		KENDRAY			Site No: 27759002			Location Site 2 - Yews Lane, south (att to LC 3)							
Channel: Northbound															
TIME PERIOD	TOTAL VEHICLE S	MOTOR-CYCLES	CARS OR CAR-BASED LGV	LIGHT GOODS VEHICLE S	BUSES	TWO AXLE, SIX TYRE, RIGID/BUSES	THREE AXLE RIGID	FOUR OR MORE AXLE RIGID	FOUR OR LESS AXLE ARTIC	FIVE AXLE ARTIC	SIX OR MORE AXLE ARTIC	FIVE OR LESS AXLE MULTI-TRAILER ARTIC	SIX AXLE MULTI-TRAILER ARTIC	SEVEN OR MORE AXLE ARTIC	
Thu 28-Nov-24															
00:00	1	0	1	0	0	0	0	0	0	0	0	0	0	0	
01:00	0	0	0	0	0	0	0	0	0	0	0	0	0	0	
02:00	0	0	0	0	0	0	0	0	0	0	0	0	0	0	
03:00	1	0	1	0	0	0	0	0	0	0	0	0	0	0	
04:00	0	0	0	0	0	0	0	0	0	0	0	0	0	0	
05:00	1	0	1	0	0	0	0	0	0	0	0	0	0	0	
06:00	0	0	0	0	0	0	0	0	0	0	0	0	0	0	
07:00	3	0	3	0	0	0	0	0	0	0	0	0	0	0	
08:00	5	0	4	1	0	0	0	0	0	0	0	0	0	0	
09:00	4	0	3	1	0	0	0	0	0	0	0	0	0	0	
10:00	3	0	2	1	0	0	0	0	0	0	0	0	0	0	
11:00	4	0	3	1	0	0	0	0	0	0	0	0	0	0	
12:00	2	0	2	0	0	0	0	0	0	0	0	0	0	0	
13:00	7	0	7	0	0	0	0	0	0	0	0	0	0	0	
14:00	2	0	2	0	0	0	0	0	0	0	0	0	0	0	
15:00	4	0	3	1	0	0	0	0	0	0	0	0	0	0	
16:00	5	0	5	0	0	0	0	0	0	0	0	0	0	0	
17:00	7	0	6	1	0	0	0	0	0	0	0	0	0	0	
18:00	3	0	3	0	0	0	0	0	0	0	0	0	0	0	
19:00	3	0	3	0	0	0	0	0	0	0	0	0	0	0	
20:00	2	1	1	0	0	0	0	0	0	0	0	0	0	0	
21:00	0	0	0	0	0	0	0	0	0	0	0	0	0	0	
22:00	1	0	1	0	0	0	0	0	0	0	0	0	0	0	
23:00	2	0	1	1	0	0	0	0	0	0	0	0	0	0	
12H,7-19	49	0	43	6	0	0	0	0	0	0	0	0	0	0	
16H,6-22	54	1	47	6	0	0	0	0	0	0	0	0	0	0	
18H,6-24	57	1	49	7	0	0	0	0	0	0	0	0	0	0	
24H,0-24	60	1	52	7	0	0	0	0	0	0	0	0	0	0	

27759		KENDRAY			Site No: 27759002			Location Site 2 - Yews Lane, south (att to LC 3)							
Channel: Northbound															
TIME PERIOD	TOTAL VEHICLE S	MOTOR-CYCLES	CARS OR CAR-BASED LGV	LIGHT GOODS VEHICLE S	BUSES	TWO AXLE, SIX TYRE, RIGID/BUSES	THREE AXLE RIGID	FOUR OR MORE AXLE RIGID	FOUR OR LESS AXLE ARTIC	FIVE AXLE ARTIC	SIX OR MORE AXLE ARTIC	FIVE OR LESS AXLE MULTI-TRAILER ARTIC	SIX AXLE MULTI-TRAILER ARTIC	SEVEN OR MORE AXLE ARTIC	
Fri 29-Nov-24															
00:00	0	0	0	0	0	0	0	0	0	0	0	0	0	0	
01:00	0	0	0	0	0	0	0	0	0	0	0	0	0	0	
02:00	0	0	0	0	0	0	0	0	0	0	0	0	0	0	
03:00	0	0	0	0	0	0	0	0	0	0	0	0	0	0	
04:00	0	0	0	0	0	0	0	0	0	0	0	0	0	0	
05:00	1	0	1	0	0	0	0	0	0	0	0	0	0	0	
06:00	1	0	1	0	0	0	0	0	0	0	0	0	0	0	
07:00	6	0	5	1	0	0	0	0	0	0	0	0	0	0	
08:00	2	0	1	0	0	0	1	0	0	0	0	0	0	0	
09:00	5	0	5	0	0	0	0	0	0	0	0	0	0	0	
10:00	4	0	2	2	0	0	0	0	0	0	0	0	0	0	
11:00	6	0	3	3	0	0	0	0	0	0	0	0	0	0	
12:00	4	1	2	1	0	0	0	0	0	0	0	0	0	0	
13:00	9	0	8	1	0	0	0	0	0	0	0	0	0	0	
14:00	4	0	3	1	0	0	0	0	0	0	0	0	0	0	
15:00	6	0	5	1	0	0	0	0	0	0	0	0	0	0	
16:00	11	0	9	2	0	0	0	0	0	0	0	0	0	0	
17:00	4	0	4	0	0	0	0	0	0	0	0	0	0	0	
18:00	3	0	3	0	0	0	0	0	0	0	0	0	0	0	
19:00	2	0	2	0	0	0	0	0	0	0	0	0	0	0	
20:00	1	0	1	0	0	0	0	0	0	0	0	0	0	0	
21:00	4	0	4	0	0	0	0	0	0	0	0	0	0	0	
22:00	0	0	0	0	0	0	0	0	0	0	0	0	0	0	
23:00	1	0	1	0	0	0	0	0	0	0	0	0	0	0	
12H,7-19	64	1	50	12	0	0	1	0	0	0	0	0	0	0	
16H,6-22	72	1	58	12	0	0	1	0	0	0	0	0	0	0	
18H,6-24	73	1	59	12	0	0	1	0	0	0	0	0	0	0	
24H,0-24	74	1	60	12	0	0	1	0	0	0	0	0	0	0	

27759 KENDRAY Site No: 27759002 Location Site 2 - Yews Lane, south (att to LC 3)  
 Channel: Northbound

TIME PERIOD	TOTAL VEHICLES	MOTOR-CYCLES	CARS OR CAR-BASED LGV	LIGHT GOODS VEHICLE S	BUSES	TWO AXLE, SIX TYRE, RIGID/BUSES	THREE AXLE RIGID	FOUR OR MORE AXLE RIGID	FOUR OR LESS AXLE ARTIC	FIVE AXLE ARTIC	SIX OR MORE AXLE ARTIC	FIVE OR LESS AXLE MULTI-TRAILER ARTIC	SIX AXLE MULTI-TRAILER ARTIC	SEVEN OR MORE AXLE ARTIC
<b>Daily Totals</b>														
Sat 23-Nov-24	58	1	52	5	0	0	0	0	0	0	0	0	0	0
Sun 24-Nov-24	50	5	41	3	0	0	1	0	0	0	0	0	0	0
Mon 25-Nov-24	61	5	46	9	0	0	1	0	0	0	0	0	0	0
Tue 26-Nov-24	61	0	58	3	0	0	0	0	0	0	0	0	0	0
Wed 27-Nov-24	64	0	60	4	0	0	0	0	0	0	0	0	0	0
Thu 28-Nov-24	60	1	52	7	0	0	0	0	0	0	0	0	0	0
Fri 29-Nov-24	74	1	60	12	0	0	1	0	0	0	0	0	0	0
<b>Total Vehicles</b>														
[--]	428	13	369	43	0	0	3	0	0	0	0	0	0	0

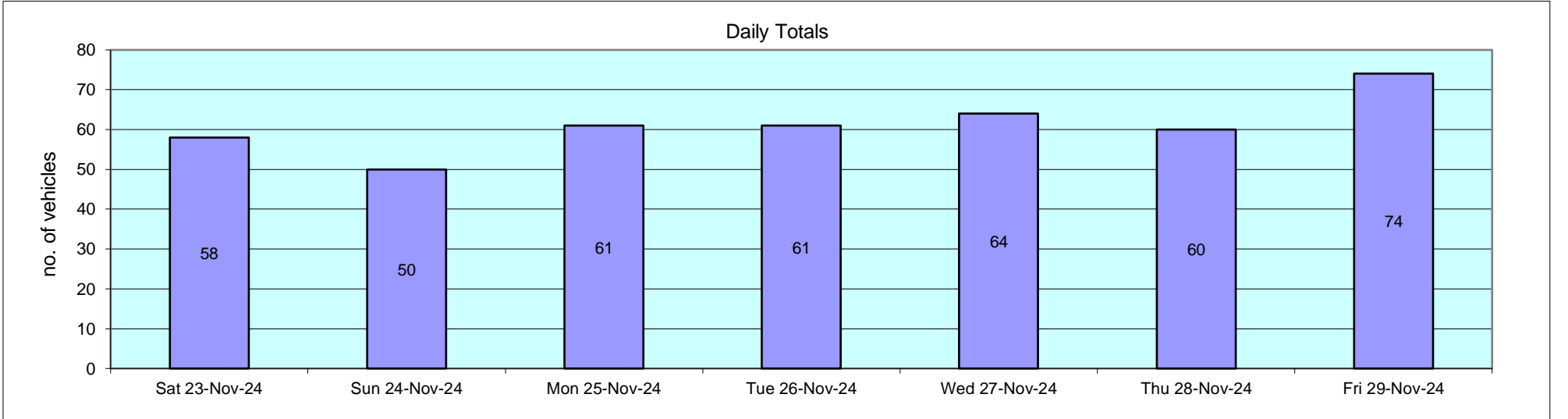

27759 KENDRAY Site No: 27759002 Location Site 2 - Yews Lane, south (att to LC 3)															
Channel: Northbound															
Time Period	Total Vehicles	85%ile Speed	Mean Speed	<11Mph	11-<21	21-<31	31-<41	41-<46	46-<51	51-<56	56-<61	61-<66	66-<71	71-<76	=>76
<b>Sat 23-Nov-24</b>															
00:00	1	-	15.4	0	1	0	0	0	0	0	0	0	0	0	0
01:00	0	-	-	0	0	0	0	0	0	0	0	0	0	0	0
02:00	0	-	-	0	0	0	0	0	0	0	0	0	0	0	0
03:00	0	-	-	0	0	0	0	0	0	0	0	0	0	0	0
04:00	0	-	-	0	0	0	0	0	0	0	0	0	0	0	0
05:00	0	-	-	0	0	0	0	0	0	0	0	0	0	0	0
06:00	0	-	-	0	0	0	0	0	0	0	0	0	0	0	0
07:00	0	-	-	0	0	0	0	0	0	0	0	0	0	0	0
08:00	4	-	16.4	1	2	1	0	0	0	0	0	0	0	0	0
09:00	5	-	16.1	0	5	0	0	0	0	0	0	0	0	0	0
10:00	3	-	19.2	1	0	2	0	0	0	0	0	0	0	0	0
11:00	5	-	18.4	0	4	1	0	0	0	0	0	0	0	0	0
12:00	4	-	20.3	1	0	3	0	0	0	0	0	0	0	0	0
13:00	8	-	18.4	0	6	2	0	0	0	0	0	0	0	0	0
14:00	3	-	15.6	0	3	0	0	0	0	0	0	0	0	0	0
15:00	4	-	24	0	1	3	0	0	0	0	0	0	0	0	0
16:00	2	-	21.7	0	1	1	0	0	0	0	0	0	0	0	0
17:00	8	-	19.3	0	4	4	0	0	0	0	0	0	0	0	0
18:00	2	-	22.4	0	0	2	0	0	0	0	0	0	0	0	0
19:00	4	-	21.2	0	2	2	0	0	0	0	0	0	0	0	0
20:00	4	-	21.1	0	1	3	0	0	0	0	0	0	0	0	0
21:00	0	-	-	0	0	0	0	0	0	0	0	0	0	0	0
22:00	0	-	-	0	0	0	0	0	0	0	0	0	0	0	0
23:00	1	-	23.1	0	0	1	0	0	0	0	0	0	0	0	0
12H,7-19	48	23.5	19	3	26	19	0	0	0	0	0	0	0	0	0
16H,6-22	56	23.7	19.3	3	29	24	0	0	0	0	0	0	0	0	0
18H,6-24	57	23.7	19.3	3	29	25	0	0	0	0	0	0	0	0	0
24H,0-24	58	23.7	19.3	3	30	25	0	0	0	0	0	0	0	0	0

27759 KENDRAY Site No: 27759002 Location Site 2 - Yews Lane, south (att to LC 3)															
Channel: Northbound															
Time Period	Total Vehicles	85%ile Speed	Mean Speed	<11Mph	11-<21	21-<31	31-<41	41-<46	46-<51	51-<56	56-<61	61-<66	66-<71	71-<76	=>76
<b>Sun 24-Nov-24</b>															
00:00	1	-	27.8	0	0	1	0	0	0	0	0	0	0	0	0
01:00	0	-	-	0	0	0	0	0	0	0	0	0	0	0	0
02:00	0	-	-	0	0	0	0	0	0	0	0	0	0	0	0
03:00	0	-	-	0	0	0	0	0	0	0	0	0	0	0	0
04:00	0	-	-	0	0	0	0	0	0	0	0	0	0	0	0
05:00	0	-	-	0	0	0	0	0	0	0	0	0	0	0	0
06:00	0	-	-	0	0	0	0	0	0	0	0	0	0	0	0
07:00	1	-	21.5	0	0	1	0	0	0	0	0	0	0	0	0
08:00	1	-	14.9	0	1	0	0	0	0	0	0	0	0	0	0
09:00	5	-	21	0	2	3	0	0	0	0	0	0	0	0	0
10:00	2	-	21.5	0	1	1	0	0	0	0	0	0	0	0	0
11:00	7	-	17	0	5	2	0	0	0	0	0	0	0	0	0
12:00	4	-	24.3	0	2	0	2	0	0	0	0	0	0	0	0
13:00	5	-	21.3	0	1	4	0	0	0	0	0	0	0	0	0
14:00	5	-	17.5	0	4	1	0	0	0	0	0	0	0	0	0
15:00	5	-	16.7	1	3	1	0	0	0	0	0	0	0	0	0
16:00	1	-	18.8	0	1	0	0	0	0	0	0	0	0	0	0
17:00	2	-	17.2	0	2	0	0	0	0	0	0	0	0	0	0
18:00	7	-	22.3	0	4	3	0	0	0	0	0	0	0	0	0
19:00	2	-	28.5	0	0	2	0	0	0	0	0	0	0	0	0
20:00	0	-	-	0	0	0	0	0	0	0	0	0	0	0	0
21:00	0	-	-	0	0	0	0	0	0	0	0	0	0	0	0
22:00	1	-	18.8	0	1	0	0	0	0	0	0	0	0	0	0
23:00	1	-	13	0	1	0	0	0	0	0	0	0	0	0	0
12H,7-19	45	23.9	19.7	1	26	16	2	0	0	0	0	0	0	0	0
16H,6-22	47	25	20.1	1	26	18	2	0	0	0	0	0	0	0	0
18H,6-24	49	24.7	19.9	1	28	18	2	0	0	0	0	0	0	0	0
24H,0-24	50	26.2	20.1	1	28	19	2	0	0	0	0	0	0	0	0

27759		KENDRAY		Site No: 27759002		Location Site 2 - Yews Lane, south (att to LC 3)									
				Channel: Northbound											
Time Period	Total Vehicles	85%ile Speed	Mean Speed	<11Mph	11-<21	21-<31	31-<41	41-<46	46-<51	51-<56	56-<61	61-<66	66-<71	71-<76	=>76
<b>Mon 25-Nov-24</b>															
00:00	0	-	-	0	0	0	0	0	0	0	0	0	0	0	0
01:00	0	-	-	0	0	0	0	0	0	0	0	0	0	0	0
02:00	0	-	-	0	0	0	0	0	0	0	0	0	0	0	0
03:00	0	-	-	0	0	0	0	0	0	0	0	0	0	0	0
04:00	0	-	-	0	0	0	0	0	0	0	0	0	0	0	0
05:00	2	-	27.7	0	0	1	1	0	0	0	0	0	0	0	0
06:00	1	-	20.3	0	0	1	0	0	0	0	0	0	0	0	0
07:00	8	-	20.8	0	2	6	0	0	0	0	0	0	0	0	0
08:00	6	-	17.9	0	3	3	0	0	0	0	0	0	0	0	0
09:00	7	-	22.2	0	1	5	1	0	0	0	0	0	0	0	0
10:00	3	-	18	0	2	1	0	0	0	0	0	0	0	0	0
11:00	5	-	13.9	1	4	0	0	0	0	0	0	0	0	0	0
12:00	3	-	20.8	0	1	2	0	0	0	0	0	0	0	0	0
13:00	5	-	21.5	1	0	4	0	0	0	0	0	0	0	0	0
14:00	1	-	23.6	0	0	1	0	0	0	0	0	0	0	0	0
15:00	6	-	14.6	1	4	1	0	0	0	0	0	0	0	0	0
16:00	5	-	20.7	0	2	3	0	0	0	0	0	0	0	0	0
17:00	1	-	26.4	0	0	1	0	0	0	0	0	0	0	0	0
18:00	2	-	29.3	0	1	0	0	1	0	0	0	0	0	0	0
19:00	2	-	23.3	0	1	1	0	0	0	0	0	0	0	0	0
20:00	1	-	32.3	0	0	0	1	0	0	0	0	0	0	0	0
21:00	2	-	22.9	0	0	2	0	0	0	0	0	0	0	0	0
22:00	0	-	-	0	0	0	0	0	0	0	0	0	0	0	0
23:00	1	-	31.9	0	0	0	1	0	0	0	0	0	0	0	0
12H,7-19	52	25.5	19.7	3	20	27	1	1	0	0	0	0	0	0	0
16H,6-22	58	25.8	20.1	3	21	31	2	1	0	0	0	0	0	0	0
18H,6-24	59	25.8	20.3	3	21	31	3	1	0	0	0	0	0	0	0
24H,0-24	61	26	20.6	3	21	32	4	1	0	0	0	0	0	0	0

27759		KENDRAY		Site No: 27759002		Location Site 2 - Yews Lane, south (att to LC 3)									
				Channel: Northbound											
Time Period	Total Vehicles	85%ile Speed	Mean Speed	<11Mph	11-<21	21-<31	31-<41	41-<46	46-<51	51-<56	56-<61	61-<66	66-<71	71-<76	=>76
<b>Tue 26-Nov-24</b>															
00:00	1	-	27.9	0	0	1	0	0	0	0	0	0	0	0	0
01:00	1	-	14.3	0	1	0	0	0	0	0	0	0	0	0	0
02:00	0	-	-	0	0	0	0	0	0	0	0	0	0	0	0
03:00	0	-	-	0	0	0	0	0	0	0	0	0	0	0	0
04:00	0	-	-	0	0	0	0	0	0	0	0	0	0	0	0
05:00	1	-	25.1	0	0	1	0	0	0	0	0	0	0	0	0
06:00	1	-	29.1	0	0	1	0	0	0	0	0	0	0	0	0
07:00	6	-	19.7	0	4	2	0	0	0	0	0	0	0	0	0
08:00	4	-	20.2	0	3	1	0	0	0	0	0	0	0	0	0
09:00	2	-	22.2	0	0	2	0	0	0	0	0	0	0	0	0
10:00	3	-	22.2	0	0	3	0	0	0	0	0	0	0	0	0
11:00	2	-	18.6	0	1	1	0	0	0	0	0	0	0	0	0
12:00	4	-	18.3	0	3	1	0	0	0	0	0	0	0	0	0
13:00	2	-	23.1	0	0	2	0	0	0	0	0	0	0	0	0
14:00	5	-	23.3	0	1	3	1	0	0	0	0	0	0	0	0
15:00	6	-	21.3	0	3	2	1	0	0	0	0	0	0	0	0
16:00	6	-	17.8	0	5	1	0	0	0	0	0	0	0	0	0
17:00	8	-	20.4	0	5	3	0	0	0	0	0	0	0	0	0
18:00	1	-	15.2	0	1	0	0	0	0	0	0	0	0	0	0
19:00	4	-	17	0	4	0	0	0	0	0	0	0	0	0	0
20:00	1	-	15.3	0	1	0	0	0	0	0	0	0	0	0	0
21:00	1	-	18.8	0	1	0	0	0	0	0	0	0	0	0	0
22:00	2	-	28.1	0	0	1	1	0	0	0	0	0	0	0	0
23:00	0	-	-	0	0	0	0	0	0	0	0	0	0	0	0
12H,7-19	49	24.7	20.3	0	26	21	2	0	0	0	0	0	0	0	0
16H,6-22	56	24.7	20.1	0	32	22	2	0	0	0	0	0	0	0	0
18H,6-24	58	25	20.4	0	32	23	3	0	0	0	0	0	0	0	0
24H,0-24	61	25.1	20.5	0	33	25	3	0	0	0	0	0	0	0	0

27759 KENDRAY Site No: 27759002 Location Site 2 - Yews Lane, south (att to LC 3)															
Channel: Northbound															
Time Period	Total Vehicles	85%ile Speed	Mean Speed	<11Mph	11-<21	21-<31	31-<41	41-<46	46-<51	51-<56	56-<61	61-<66	66-<71	71-<76	=>76
<b>Wed 27-Nov-24</b>															
00:00	1	-	20.7	0	0	1	0	0	0	0	0	0	0	0	0
01:00	0	-	-	0	0	0	0	0	0	0	0	0	0	0	0
02:00	0	-	-	0	0	0	0	0	0	0	0	0	0	0	0
03:00	0	-	-	0	0	0	0	0	0	0	0	0	0	0	0
04:00	1	-	31.9	0	0	0	1	0	0	0	0	0	0	0	0
05:00	1	-	25.4	0	0	1	0	0	0	0	0	0	0	0	0
06:00	0	-	-	0	0	0	0	0	0	0	0	0	0	0	0
07:00	7	-	19.2	0	4	3	0	0	0	0	0	0	0	0	0
08:00	5	-	19	0	3	2	0	0	0	0	0	0	0	0	0
09:00	2	-	17.1	0	2	0	0	0	0	0	0	0	0	0	0
10:00	0	-	-	0	0	0	0	0	0	0	0	0	0	0	0
11:00	4	-	18.8	0	3	1	0	0	0	0	0	0	0	0	0
12:00	7	-	22.8	1	1	4	1	0	0	0	0	0	0	0	0
13:00	0	-	-	0	0	0	0	0	0	0	0	0	0	0	0
14:00	4	-	27.1	0	0	3	1	0	0	0	0	0	0	0	0
15:00	7	-	19.8	0	4	2	1	0	0	0	0	0	0	0	0
16:00	7	-	19	0	4	3	0	0	0	0	0	0	0	0	0
17:00	5	-	21.5	0	2	2	1	0	0	0	0	0	0	0	0
18:00	6	-	14.8	1	5	0	0	0	0	0	0	0	0	0	0
19:00	3	-	19	0	3	0	0	0	0	0	0	0	0	0	0
20:00	2	-	13.7	1	1	0	0	0	0	0	0	0	0	0	0
21:00	1	-	26.6	0	0	1	0	0	0	0	0	0	0	0	0
22:00	0	-	-	0	0	0	0	0	0	0	0	0	0	0	0
23:00	1	-	22	0	0	1	0	0	0	0	0	0	0	0	0
12H,7-19	54	25	19.9	2	28	20	4	0	0	0	0	0	0	0	0
16H,6-22	60	25	19.8	3	32	21	4	0	0	0	0	0	0	0	0
18H,6-24	61	25	19.8	3	32	22	4	0	0	0	0	0	0	0	0
24H,0-24	64	25.5	20.1	3	32	24	5	0	0	0	0	0	0	0	0

27759		KENDRAY		Site No: 27759002		Location Site 2 - Yews Lane, south (att to LC 3)										
				Channel: Northbound												
Time Period	Total Vehicles	85%ile Speed	Mean Speed	<11Mph	11-<21	21-<31	31-<41	41-<46	46-<51	51-<56	56-<61	61-<66	66-<71	71-<76	=>76	
<b>Thu 28-Nov-24</b>																
00:00	1	-	15.7	0	1	0	0	0	0	0	0	0	0	0	0	
01:00	0	-	-	0	0	0	0	0	0	0	0	0	0	0	0	
02:00	0	-	-	0	0	0	0	0	0	0	0	0	0	0	0	
03:00	1	-	29	0	0	1	0	0	0	0	0	0	0	0	0	
04:00	0	-	-	0	0	0	0	0	0	0	0	0	0	0	0	
05:00	1	-	25.8	0	0	1	0	0	0	0	0	0	0	0	0	
06:00	0	-	-	0	0	0	0	0	0	0	0	0	0	0	0	
07:00	3	-	16.7	0	3	0	0	0	0	0	0	0	0	0	0	
08:00	5	-	17.1	0	4	1	0	0	0	0	0	0	0	0	0	
09:00	4	-	16.9	0	3	1	0	0	0	0	0	0	0	0	0	
10:00	3	-	13.4	0	3	0	0	0	0	0	0	0	0	0	0	
11:00	4	-	15.6	0	4	0	0	0	0	0	0	0	0	0	0	
12:00	2	-	23.2	0	0	2	0	0	0	0	0	0	0	0	0	
13:00	7	-	23.3	0	1	6	0	0	0	0	0	0	0	0	0	
14:00	2	-	17.8	0	1	1	0	0	0	0	0	0	0	0	0	
15:00	4	-	19.8	0	3	1	0	0	0	0	0	0	0	0	0	
16:00	5	-	23.2	0	0	5	0	0	0	0	0	0	0	0	0	
17:00	7	-	18.6	0	6	1	0	0	0	0	0	0	0	0	0	
18:00	3	-	14.6	0	3	0	0	0	0	0	0	0	0	0	0	
19:00	3	-	19.8	0	2	1	0	0	0	0	0	0	0	0	0	
20:00	2	-	20	0	1	1	0	0	0	0	0	0	0	0	0	
21:00	0	-	-	0	0	0	0	0	0	0	0	0	0	0	0	
22:00	1	-	23.6	0	0	1	0	0	0	0	0	0	0	0	0	
23:00	2	-	18.2	0	2	0	0	0	0	0	0	0	0	0	0	
12H,7-19	49	23.5	18.8	0	31	18	0	0	0	0	0	0	0	0	0	
16H,6-22	54	23.6	18.9	0	34	20	0	0	0	0	0	0	0	0	0	
18H,6-24	57	23.6	18.9	0	36	21	0	0	0	0	0	0	0	0	0	
24H,0-24	60	24.3	19.2	0	37	23	0	0	0	0	0	0	0	0	0	

27759 KENDRAY Site No: 27759002 Location Site 2 - Yews Lane, south (att to LC 3)															
Channel: Northbound															
Time Period	Total Vehicles	85%ile Speed	Mean Speed	<11Mph	11-<21	21-<31	31-<41	41-<46	46-<51	51-<56	56-<61	61-<66	66-<71	71-<76	=>76
<b>Fri 29-Nov-24</b>															
00:00	0	-	-	0	0	0	0	0	0	0	0	0	0	0	0
01:00	0	-	-	0	0	0	0	0	0	0	0	0	0	0	0
02:00	0	-	-	0	0	0	0	0	0	0	0	0	0	0	0
03:00	0	-	-	0	0	0	0	0	0	0	0	0	0	0	0
04:00	0	-	-	0	0	0	0	0	0	0	0	0	0	0	0
05:00	1	-	21.6	0	0	1	0	0	0	0	0	0	0	0	0
06:00	1	-	31.2	0	0	0	1	0	0	0	0	0	0	0	0
07:00	6	-	18.5	0	4	2	0	0	0	0	0	0	0	0	0
08:00	2	-	12.2	1	1	0	0	0	0	0	0	0	0	0	0
09:00	5	-	19.3	0	3	2	0	0	0	0	0	0	0	0	0
10:00	4	-	25.9	0	0	3	1	0	0	0	0	0	0	0	0
11:00	6	-	18	0	4	2	0	0	0	0	0	0	0	0	0
12:00	4	-	21.2	0	2	2	0	0	0	0	0	0	0	0	0
13:00	9	-	20.7	0	4	5	0	0	0	0	0	0	0	0	0
14:00	4	-	21.5	0	1	3	0	0	0	0	0	0	0	0	0
15:00	6	-	17	0	5	1	0	0	0	0	0	0	0	0	0
16:00	11	23.3	17.6	2	6	3	0	0	0	0	0	0	0	0	0
17:00	4	-	15.7	0	4	0	0	0	0	0	0	0	0	0	0
18:00	3	-	22.3	0	0	3	0	0	0	0	0	0	0	0	0
19:00	2	-	23.1	0	1	1	0	0	0	0	0	0	0	0	0
20:00	1	-	15.5	0	1	0	0	0	0	0	0	0	0	0	0
21:00	4	-	20.1	0	1	3	0	0	0	0	0	0	0	0	0
22:00	0	-	-	0	0	0	0	0	0	0	0	0	0	0	0
23:00	1	-	14.6	0	1	0	0	0	0	0	0	0	0	0	0
12H,7-19	64	23.6	19.2	3	34	26	1	0	0	0	0	0	0	0	0
16H,6-22	72	23.9	19.4	3	37	30	2	0	0	0	0	0	0	0	0
18H,6-24	73	23.9	19.4	3	38	30	2	0	0	0	0	0	0	0	0
24H,0-24	74	23.9	19.4	3	38	31	2	0	0	0	0	0	0	0	0

Time Period	Total Vehicles	85%ile Speed	Mean Speed	<11Mph	11-<21	21-<31	31-<41	41-<46	46-<51	51-<56	56-<61	61-<66	66-<71	71-<76	=>76
-------------	----------------	--------------	------------	--------	--------	--------	--------	--------	--------	--------	--------	--------	--------	--------	------

**Daily Totals**

Sat 23-Nov-24	58	23.7	19.3	3	30	25	0	0	0	0	0	0	0	0	0
Sun 24-Nov-24	50	26.2	20.1	1	28	19	2	0	0	0	0	0	0	0	0
Mon 25-Nov-24	61	26	20.6	3	21	32	4	1	0	0	0	0	0	0	0
Tue 26-Nov-24	61	25.1	20.5	0	33	25	3	0	0	0	0	0	0	0	0
Wed 27-Nov-24	64	25.5	20.1	3	32	24	5	0	0	0	0	0	0	0	0
Thu 28-Nov-24	60	24.3	19.2	0	37	23	0	0	0	0	0	0	0	0	0
Fri 29-Nov-24	74	23.9	19.4	3	38	31	2	0	0	0	0	0	0	0	0

**Total Vehicles**

[--]	428	25.0	19.9	13	219	179	16	1	0	0	0	0	0	0	0
------	-----	------	------	----	-----	-----	----	---	---	---	---	---	---	---	---

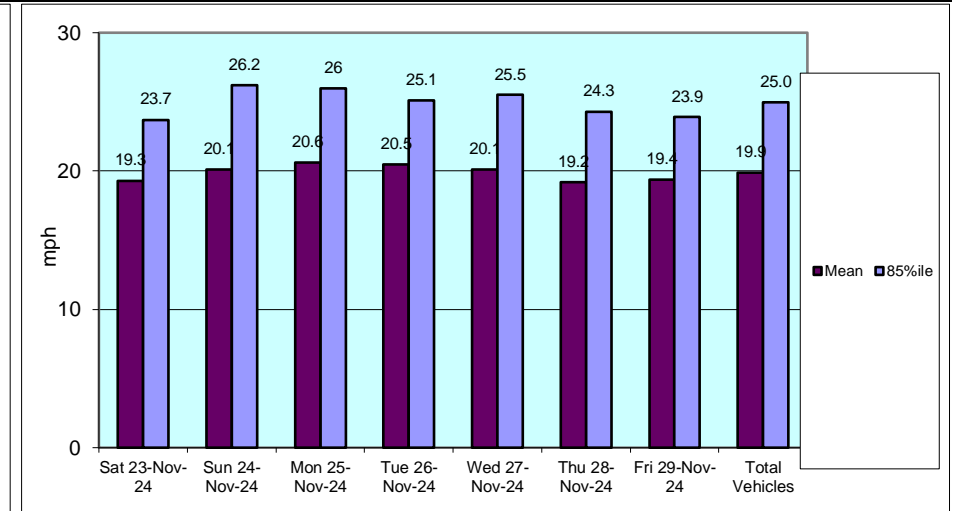
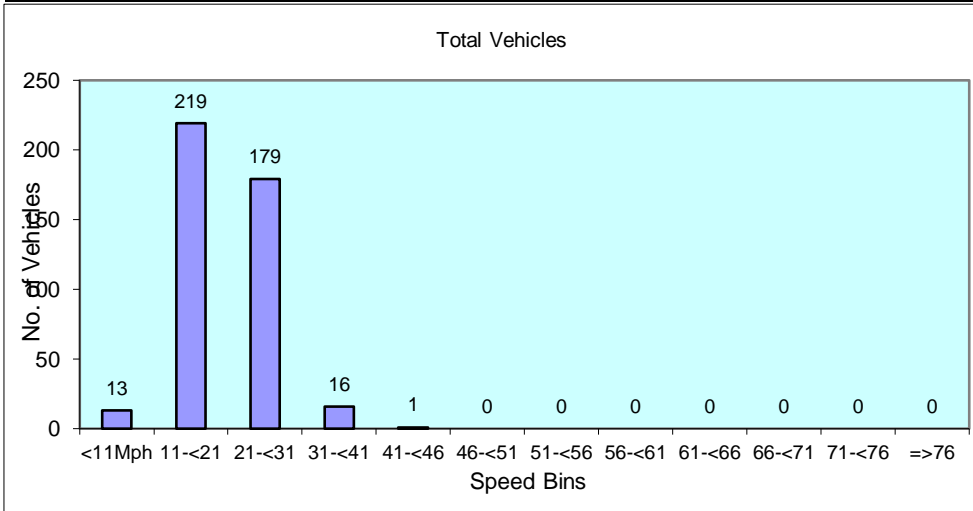

27759	KENDRAY		Site No: 27759002		Location		Site 2 - Yews Lane, south (att to LC 3)			
	Channel: Northbound									
TIME PERIOD	Sat 23/11/24	Sun 24/11/24	Mon 25/11/24	Tue 26/11/24	Wed 27/11/24	Thu 28/11/24	Fri 29/11/24	5-Day Av	7-Day Av	
<b>Week Begin: 23-Nov-24</b>										
00:00	1	1	0	1	1	1	0	1	1	
01:00	0	0	0	1	0	0	0	0	0	
02:00	0	0	0	0	0	0	0	0	0	
03:00	0	0	0	0	0	1	0	0	0	
04:00	0	0	0	0	1	0	0	0	0	
05:00	0	0	2	1	1	1	1	1	1	
06:00	0	0	1	1	0	0	1	1	0	
07:00	0	1	8	6	7	3	6	6	4	
08:00	4	1	6	4	5	5	2	4	4	
09:00	5	5	7	2	2	4	5	4	4	
10:00	3	2	3	3	0	3	4	3	3	
11:00	5	7	5	2	4	4	6	4	5	
12:00	4	4	3	4	7	2	4	4	4	
13:00	8	5	5	2	0	7	9	5	5	
14:00	3	5	1	5	4	2	4	3	3	
15:00	4	5	6	6	7	4	6	6	5	
16:00	2	1	5	6	7	5	11	7	5	
17:00	8	2	1	8	5	7	4	5	5	
18:00	2	7	2	1	6	3	3	3	3	
19:00	4	2	2	4	3	3	2	3	3	
20:00	4	0	1	1	2	2	1	1	2	
21:00	0	0	2	1	1	0	4	2	1	
22:00	0	1	0	2	0	1	0	1	1	
23:00	1	1	1	0	1	2	1	1	1	
<b>12H,7-19</b>	<b>48</b>	<b>45</b>	<b>52</b>	<b>49</b>	<b>54</b>	<b>49</b>	<b>64</b>	<b>54</b>	<b>52</b>	
<b>16H,6-22</b>	<b>56</b>	<b>47</b>	<b>58</b>	<b>56</b>	<b>60</b>	<b>54</b>	<b>72</b>	<b>60</b>	<b>58</b>	
<b>18H,6-24</b>	<b>57</b>	<b>49</b>	<b>59</b>	<b>58</b>	<b>61</b>	<b>57</b>	<b>73</b>	<b>62</b>	<b>59</b>	
<b>24H,0-24</b>	<b>58</b>	<b>50</b>	<b>61</b>	<b>61</b>	<b>64</b>	<b>60</b>	<b>74</b>	<b>64</b>	<b>61</b>	
<b>Am</b>	<b>09:00</b>	<b>11:00</b>	<b>07:00</b>	<b>07:00</b>	<b>07:00</b>	<b>08:00</b>	<b>07:00</b>			
<b>Peak</b>	<b>5</b>	<b>7</b>	<b>8</b>	<b>6</b>	<b>7</b>	<b>5</b>	<b>6</b>			
<b>Pm</b>	<b>13:00</b>	<b>18:00</b>	<b>15:00</b>	<b>17:00</b>	<b>12:00</b>	<b>13:00</b>	<b>16:00</b>			
<b>Peak</b>	<b>8</b>	<b>7</b>	<b>6</b>	<b>8</b>	<b>7</b>	<b>7</b>	<b>11</b>			

27759

KENDRAY

Site No: 27759002

Location

Site 2 - Yews Lane, south (att to LC 3)

Channel: Northbound

TIME PERIOD	Sat 23/11/24	Sun 24/11/24	Mon 25/11/24	Tue 26/11/24	Wed 27/11/24	Thu 28/11/24	Fri 29/11/24	5-Day Av	7-Day Av
-------------	-----------------	-----------------	-----------------	-----------------	-----------------	-----------------	-----------------	-------------	-------------

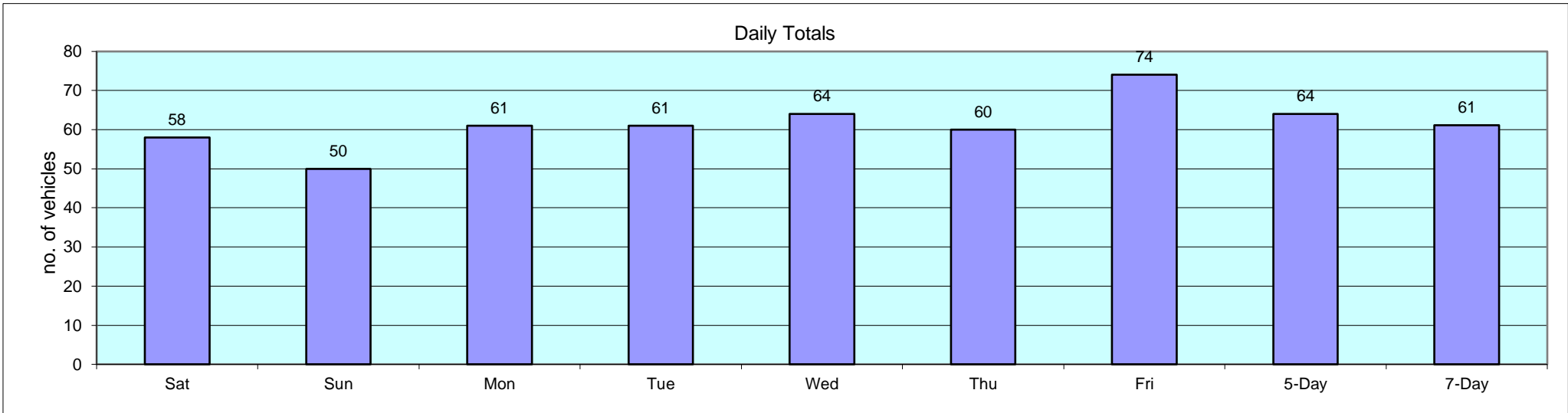

27759		KENDRAY			Site No: 27759002		Location Site 2 - Yews Lane, south (att to LC 3)							
		Channel: Southbound										FIVE OR LESS		SEVEN OR MORE
TIME PERIOD	TOTAL VEHICLES	MOTOR-CYCLES	CARS OR CAR-BASED LGV	LIGHT GOODS VEHICLE S	BUSES	TWO AXLE, SIX TYRE, RIGID/BUSES	THREE AXLE RIGID	FOUR OR MORE AXLE RIGID	FOUR OR LESS AXLE ARTIC	FIVE AXLE ARTIC	SIX OR MORE AXLE ARTIC	SIX OR LESS AXLE MULTI-TRAILER ARTIC	SIX AXLE MULTI-TRAILER ARTIC	SEVEN OR MORE AXLE ARTIC
<b>Sat 23-Nov-24</b>														
00:00	0	0	0	0	0	0	0	0	0	0	0	0	0	0
01:00	0	0	0	0	0	0	0	0	0	0	0	0	0	0
02:00	0	0	0	0	0	0	0	0	0	0	0	0	0	0
03:00	0	0	0	0	0	0	0	0	0	0	0	0	0	0
04:00	0	0	0	0	0	0	0	0	0	0	0	0	0	0
05:00	0	0	0	0	0	0	0	0	0	0	0	0	0	0
06:00	1	0	1	0	0	0	0	0	0	0	0	0	0	0
07:00	0	0	0	0	0	0	0	0	0	0	0	0	0	0
08:00	1	0	1	0	0	0	0	0	0	0	0	0	0	0
09:00	2	0	2	0	0	0	0	0	0	0	0	0	0	0
10:00	1	0	1	0	0	0	0	0	0	0	0	0	0	0
11:00	4	0	3	1	0	0	0	0	0	0	0	0	0	0
12:00	4	0	4	0	0	0	0	0	0	0	0	0	0	0
13:00	1	0	1	0	0	0	0	0	0	0	0	0	0	0
14:00	2	0	2	0	0	0	0	0	0	0	0	0	0	0
15:00	5	0	4	1	0	0	0	0	0	0	0	0	0	0
16:00	3	0	3	0	0	0	0	0	0	0	0	0	0	0
17:00	2	0	1	1	0	0	0	0	0	0	0	0	0	0
18:00	1	0	0	1	0	0	0	0	0	0	0	0	0	0
19:00	3	0	3	0	0	0	0	0	0	0	0	0	0	0
20:00	0	0	0	0	0	0	0	0	0	0	0	0	0	0
21:00	1	0	1	0	0	0	0	0	0	0	0	0	0	0
22:00	2	0	2	0	0	0	0	0	0	0	0	0	0	0
23:00	0	0	0	0	0	0	0	0	0	0	0	0	0	0
12H,7-19	26	0	22	4	0	0	0	0	0	0	0	0	0	0
16H,6-22	31	0	27	4	0	0	0	0	0	0	0	0	0	0
18H,6-24	33	0	29	4	0	0	0	0	0	0	0	0	0	0
24H,0-24	33	0	29	4	0	0	0	0	0	0	0	0	0	0

27759		KENDRAY			Site No: 27759002			Location Site 2 - Yews Lane, south (att to LC 3)							
Channel: Southbound															
TIME PERIOD	TOTAL VEHICLES	MOTOR-CYCLES	CARS OR CAR-BASED LGV	LIGHT GOODS VEHICLE S	BUSES	TWO AXLE, SIX TYRE, RIGID/BUSES	THREE AXLE RIGID	FOUR OR MORE AXLE RIGID	FOUR OR LESS AXLE ARTIC	FIVE AXLE ARTIC	SIX OR MORE AXLE ARTIC	FIVE OR LESS AXLE MULTI-TRAILER ARTIC	SIX AXLE MULTI-TRAILER ARTIC	SEVEN OR MORE AXLE ARTIC	
Sun 24-Nov-24															
00:00	0	0	0	0	0	0	0	0	0	0	0	0	0	0	
01:00	0	0	0	0	0	0	0	0	0	0	0	0	0	0	
02:00	0	0	0	0	0	0	0	0	0	0	0	0	0	0	
03:00	0	0	0	0	0	0	0	0	0	0	0	0	0	0	
04:00	0	0	0	0	0	0	0	0	0	0	0	0	0	0	
05:00	0	0	0	0	0	0	0	0	0	0	0	0	0	0	
06:00	0	0	0	0	0	0	0	0	0	0	0	0	0	0	
07:00	0	0	0	0	0	0	0	0	0	0	0	0	0	0	
08:00	0	0	0	0	0	0	0	0	0	0	0	0	0	0	
09:00	1	0	1	0	0	0	0	0	0	0	0	0	0	0	
10:00	3	0	3	0	0	0	0	0	0	0	0	0	0	0	
11:00	2	0	2	0	0	0	0	0	0	0	0	0	0	0	
12:00	2	1	1	0	0	0	0	0	0	0	0	0	0	0	
13:00	1	0	0	1	0	0	0	0	0	0	0	0	0	0	
14:00	2	1	1	0	0	0	0	0	0	0	0	0	0	0	
15:00	3	0	2	1	0	0	0	0	0	0	0	0	0	0	
16:00	0	0	0	0	0	0	0	0	0	0	0	0	0	0	
17:00	0	0	0	0	0	0	0	0	0	0	0	0	0	0	
18:00	0	0	0	0	0	0	0	0	0	0	0	0	0	0	
19:00	1	0	1	0	0	0	0	0	0	0	0	0	0	0	
20:00	0	0	0	0	0	0	0	0	0	0	0	0	0	0	
21:00	0	0	0	0	0	0	0	0	0	0	0	0	0	0	
22:00	0	0	0	0	0	0	0	0	0	0	0	0	0	0	
23:00	1	0	1	0	0	0	0	0	0	0	0	0	0	0	
12H,7-19	14	2	10	2	0	0	0	0	0	0	0	0	0	0	
16H,6-22	15	2	11	2	0	0	0	0	0	0	0	0	0	0	
18H,6-24	16	2	12	2	0	0	0	0	0	0	0	0	0	0	
24H,0-24	16	2	12	2	0	0	0	0	0	0	0	0	0	0	

27759		KENDRAY			Site No: 27759002		Location Site 2 - Yews Lane, south (att to LC 3)								
Channel: Southbound															
TIME PERIOD	TOTAL VEHICLES	MOTOR-CYCLES	CARS OR CAR-BASED LGV	LIGHT GOODS VEHICLE S	BUSES	TWO AXLE, SIX TYRE, RIGID/BUSES	THREE AXLE RIGID	FOUR OR MORE AXLE RIGID	FOUR OR LESS AXLE ARTIC	FIVE AXLE ARTIC	SIX OR MORE AXLE ARTIC	FIVE OR LESS AXLE MULTI-TRAILER ARTIC	SIX AXLE MULTI-TRAILER ARTIC	SEVEN OR MORE AXLE ARTIC	
<b>Mon 25-Nov-24</b>															
00:00	0	0	0	0	0	0	0	0	0	0	0	0	0	0	
01:00	0	0	0	0	0	0	0	0	0	0	0	0	0	0	
02:00	0	0	0	0	0	0	0	0	0	0	0	0	0	0	
03:00	0	0	0	0	0	0	0	0	0	0	0	0	0	0	
04:00	0	0	0	0	0	0	0	0	0	0	0	0	0	0	
05:00	0	0	0	0	0	0	0	0	0	0	0	0	0	0	
06:00	2	0	2	0	0	0	0	0	0	0	0	0	0	0	
07:00	3	0	1	2	0	0	0	0	0	0	0	0	0	0	
08:00	5	0	3	2	0	0	0	0	0	0	0	0	0	0	
09:00	4	0	2	2	0	0	0	0	0	0	0	0	0	0	
10:00	5	1	2	2	0	0	0	0	0	0	0	0	0	0	
11:00	4	1	3	0	0	0	0	0	0	0	0	0	0	0	
12:00	6	0	5	1	0	0	0	0	0	0	0	0	0	0	
13:00	2	0	2	0	0	0	0	0	0	0	0	0	0	0	
14:00	2	0	2	0	0	0	0	0	0	0	0	0	0	0	
15:00	8	0	5	3	0	0	0	0	0	0	0	0	0	0	
16:00	2	0	2	0	0	0	0	0	0	0	0	0	0	0	
17:00	2	1	0	1	0	0	0	0	0	0	0	0	0	0	
18:00	1	0	1	0	0	0	0	0	0	0	0	0	0	0	
19:00	3	3	0	0	0	0	0	0	0	0	0	0	0	0	
20:00	1	0	1	0	0	0	0	0	0	0	0	0	0	0	
21:00	2	0	2	0	0	0	0	0	0	0	0	0	0	0	
22:00	0	0	0	0	0	0	0	0	0	0	0	0	0	0	
23:00	0	0	0	0	0	0	0	0	0	0	0	0	0	0	
12H,7-19	44	3	28	13	0	0	0	0	0	0	0	0	0	0	
16H,6-22	52	6	33	13	0	0	0	0	0	0	0	0	0	0	
18H,6-24	52	6	33	13	0	0	0	0	0	0	0	0	0	0	
24H,0-24	52	6	33	13	0	0	0	0	0	0	0	0	0	0	

27759		KENDRAY			Site No: 27759002		Location Site 2 - Yews Lane, south (att to LC 3)							
		Channel: Southbound										FIVE OR LESS		SEVEN OR MORE
TIME PERIOD	TOTAL VEHICLES	MOTOR-CYCLES	CARS OR CAR-BASED LGV	LIGHT GOODS VEHICLE S	BUSES	TWO AXLE, SIX TYRE, RIGID/BUSES	THREE AXLE RIGID	FOUR OR MORE AXLE RIGID	FOUR OR LESS AXLE ARTIC	FIVE AXLE ARTIC	SIX OR MORE AXLE ARTIC	FIVE OR LESS AXLE MULTI-TRAILER ARTIC	SIX AXLE MULTI-TRAILER ARTIC	SEVEN OR MORE AXLE ARTIC
<b>Tue 26-Nov-24</b>														
00:00	1	0	1	0	0	0	0	0	0	0	0	0	0	0
01:00	0	0	0	0	0	0	0	0	0	0	0	0	0	0
02:00	0	0	0	0	0	0	0	0	0	0	0	0	0	0
03:00	0	0	0	0	0	0	0	0	0	0	0	0	0	0
04:00	0	0	0	0	0	0	0	0	0	0	0	0	0	0
05:00	0	0	0	0	0	0	0	0	0	0	0	0	0	0
06:00	1	0	1	0	0	0	0	0	0	0	0	0	0	0
07:00	4	0	3	1	0	0	0	0	0	0	0	0	0	0
08:00	2	0	1	1	0	0	0	0	0	0	0	0	0	0
09:00	5	0	3	2	0	0	0	0	0	0	0	0	0	0
10:00	4	0	3	1	0	0	0	0	0	0	0	0	0	0
11:00	2	0	1	1	0	0	0	0	0	0	0	0	0	0
12:00	5	0	5	0	0	0	0	0	0	0	0	0	0	0
13:00	2	0	1	1	0	0	0	0	0	0	0	0	0	0
14:00	4	0	2	2	0	0	0	0	0	0	0	0	0	0
15:00	3	1	2	0	0	0	0	0	0	0	0	0	0	0
16:00	6	1	3	2	0	0	0	0	0	0	0	0	0	0
17:00	3	0	3	0	0	0	0	0	0	0	0	0	0	0
18:00	1	0	1	0	0	0	0	0	0	0	0	0	0	0
19:00	3	0	2	1	0	0	0	0	0	0	0	0	0	0
20:00	1	0	1	0	0	0	0	0	0	0	0	0	0	0
21:00	1	0	1	0	0	0	0	0	0	0	0	0	0	0
22:00	2	0	2	0	0	0	0	0	0	0	0	0	0	0
23:00	0	0	0	0	0	0	0	0	0	0	0	0	0	0
12H,7-19	41	2	28	11	0	0	0	0	0	0	0	0	0	0
16H,6-22	47	2	33	12	0	0	0	0	0	0	0	0	0	0
18H,6-24	49	2	35	12	0	0	0	0	0	0	0	0	0	0
24H,0-24	50	2	36	12	0	0	0	0	0	0	0	0	0	0

27759		KENDRAY			Site No: 27759002			Location Site 2 - Yews Lane, south (att to LC 3)							
Channel: Southbound															
TIME PERIOD	TOTAL VEHICLES	MOTOR-CYCLES	CARS OR CAR-BASED LGV	LIGHT GOODS VEHICLE S	BUSES	TWO AXLE, SIX TYRE, RIGID/BUSES	THREE AXLE RIGID	FOUR OR MORE AXLE RIGID	FOUR OR LESS AXLE ARTIC	FIVE AXLE ARTIC	SIX OR MORE AXLE ARTIC	FIVE OR LESS AXLE MULTI-TRAILER ARTIC	SIX AXLE MULTI-TRAILER ARTIC	SEVEN OR MORE AXLE ARTIC	
Wed 27-Nov-24															
00:00	0	0	0	0	0	0	0	0	0	0	0	0	0	0	
01:00	0	0	0	0	0	0	0	0	0	0	0	0	0	0	
02:00	0	0	0	0	0	0	0	0	0	0	0	0	0	0	
03:00	0	0	0	0	0	0	0	0	0	0	0	0	0	0	
04:00	0	0	0	0	0	0	0	0	0	0	0	0	0	0	
05:00	0	0	0	0	0	0	0	0	0	0	0	0	0	0	
06:00	2	0	2	0	0	0	0	0	0	0	0	0	0	0	
07:00	3	0	1	2	0	0	0	0	0	0	0	0	0	0	
08:00	7	0	4	3	0	0	0	0	0	0	0	0	0	0	
09:00	3	0	2	1	0	0	0	0	0	0	0	0	0	0	
10:00	4	0	4	0	0	0	0	0	0	0	0	0	0	0	
11:00	3	0	1	2	0	0	0	0	0	0	0	0	0	0	
12:00	0	0	0	0	0	0	0	0	0	0	0	0	0	0	
13:00	4	0	3	1	0	0	0	0	0	0	0	0	0	0	
14:00	1	0	0	1	0	0	0	0	0	0	0	0	0	0	
15:00	5	0	4	1	0	0	0	0	0	0	0	0	0	0	
16:00	5	0	2	3	0	0	0	0	0	0	0	0	0	0	
17:00	4	0	4	0	0	0	0	0	0	0	0	0	0	0	
18:00	4	1	2	1	0	0	0	0	0	0	0	0	0	0	
19:00	3	0	3	0	0	0	0	0	0	0	0	0	0	0	
20:00	0	0	0	0	0	0	0	0	0	0	0	0	0	0	
21:00	0	0	0	0	0	0	0	0	0	0	0	0	0	0	
22:00	0	0	0	0	0	0	0	0	0	0	0	0	0	0	
23:00	0	0	0	0	0	0	0	0	0	0	0	0	0	0	
12H,7-19	43	1	27	15	0	0	0	0	0	0	0	0	0	0	
16H,6-22	48	1	32	15	0	0	0	0	0	0	0	0	0	0	
18H,6-24	48	1	32	15	0	0	0	0	0	0	0	0	0	0	
24H,0-24	48	1	32	15	0	0	0	0	0	0	0	0	0	0	

27759		KENDRAY			Site No: 27759002		Location Site 2 - Yews Lane, south (att to LC 3)							
		Channel: Southbound										FIVE OR LESS		SEVEN OR MORE
TIME PERIOD	TOTAL VEHICLES	MOTOR-CYCLES	CARS OR CAR-BASED LGV	LIGHT GOODS VEHICLE S	BUSES	TWO AXLE, SIX TYRE, RIGID/BUSES	THREE AXLE RIGID	FOUR OR MORE AXLE RIGID	FOUR OR LESS AXLE ARTIC	FIVE AXLE ARTIC	SIX OR MORE AXLE ARTIC	SIX OR LESS AXLE MULTI-TRAILER ARTIC	SIX AXLE MULTI-TRAILER ARTIC	SEVEN OR MORE AXLE ARTIC
Thu 28-Nov-24														
00:00	1	1	0	0	0	0	0	0	0	0	0	0	0	0
01:00	0	0	0	0	0	0	0	0	0	0	0	0	0	0
02:00	0	0	0	0	0	0	0	0	0	0	0	0	0	0
03:00	0	0	0	0	0	0	0	0	0	0	0	0	0	0
04:00	0	0	0	0	0	0	0	0	0	0	0	0	0	0
05:00	0	0	0	0	0	0	0	0	0	0	0	0	0	0
06:00	0	0	0	0	0	0	0	0	0	0	0	0	0	0
07:00	5	0	4	1	0	0	0	0	0	0	0	0	0	0
08:00	7	0	5	2	0	0	0	0	0	0	0	0	0	0
09:00	2	0	1	1	0	0	0	0	0	0	0	0	0	0
10:00	3	0	1	2	0	0	0	0	0	0	0	0	0	0
11:00	2	0	2	0	0	0	0	0	0	0	0	0	0	0
12:00	3	0	3	0	0	0	0	0	0	0	0	0	0	0
13:00	10	0	8	2	0	0	0	0	0	0	0	0	0	0
14:00	5	0	4	1	0	0	0	0	0	0	0	0	0	0
15:00	6	0	5	1	0	0	0	0	0	0	0	0	0	0
16:00	4	0	3	1	0	0	0	0	0	0	0	0	0	0
17:00	2	0	2	0	0	0	0	0	0	0	0	0	0	0
18:00	1	0	0	1	0	0	0	0	0	0	0	0	0	0
19:00	1	0	1	0	0	0	0	0	0	0	0	0	0	0
20:00	1	1	0	0	0	0	0	0	0	0	0	0	0	0
21:00	2	0	2	0	0	0	0	0	0	0	0	0	0	0
22:00	2	0	2	0	0	0	0	0	0	0	0	0	0	0
23:00	0	0	0	0	0	0	0	0	0	0	0	0	0	0
12H,7-19	50	0	38	12	0	0	0	0	0	0	0	0	0	0
16H,6-22	54	1	41	12	0	0	0	0	0	0	0	0	0	0
18H,6-24	56	1	43	12	0	0	0	0	0	0	0	0	0	0
24H,0-24	57	2	43	12	0	0	0	0	0	0	0	0	0	0

27759		KENDRAY			Site No: 27759002			Location Site 2 - Yews Lane, south (att to LC 3)							
Channel: Southbound															
TIME PERIOD	TOTAL VEHICLES	MOTOR-CYCLES	CARS OR CAR-BASED LGV	LIGHT GOODS VEHICLE S	BUSES	TWO AXLE, SIX TYRE, RIGID/BUSES	THREE AXLE RIGID	FOUR OR MORE AXLE RIGID	FOUR OR LESS AXLE ARTIC	FIVE AXLE ARTIC	SIX OR MORE AXLE ARTIC	FIVE OR LESS AXLE MULTI-TRAILER ARTIC	SIX AXLE MULTI-TRAILER ARTIC	SEVEN OR MORE AXLE ARTIC	
Fri 29-Nov-24															
00:00	0	0	0	0	0	0	0	0	0	0	0	0	0	0	
01:00	0	0	0	0	0	0	0	0	0	0	0	0	0	0	
02:00	0	0	0	0	0	0	0	0	0	0	0	0	0	0	
03:00	0	0	0	0	0	0	0	0	0	0	0	0	0	0	
04:00	0	0	0	0	0	0	0	0	0	0	0	0	0	0	
05:00	0	0	0	0	0	0	0	0	0	0	0	0	0	0	
06:00	0	0	0	0	0	0	0	0	0	0	0	0	0	0	
07:00	2	0	1	1	0	0	0	0	0	0	0	0	0	0	
08:00	6	0	2	3	0	0	1	0	0	0	0	0	0	0	
09:00	4	0	3	1	0	0	0	0	0	0	0	0	0	0	
10:00	2	0	0	2	0	0	0	0	0	0	0	0	0	0	
11:00	6	0	4	2	0	0	0	0	0	0	0	0	0	0	
12:00	6	0	4	2	0	0	0	0	0	0	0	0	0	0	
13:00	4	0	3	1	0	0	0	0	0	0	0	0	0	0	
14:00	2	0	2	0	0	0	0	0	0	0	0	0	0	0	
15:00	3	0	3	0	0	0	0	0	0	0	0	0	0	0	
16:00	2	0	2	0	0	0	0	0	0	0	0	0	0	0	
17:00	4	0	3	1	0	0	0	0	0	0	0	0	0	0	
18:00	0	0	0	0	0	0	0	0	0	0	0	0	0	0	
19:00	3	0	2	1	0	0	0	0	0	0	0	0	0	0	
20:00	2	0	2	0	0	0	0	0	0	0	0	0	0	0	
21:00	2	2	0	0	0	0	0	0	0	0	0	0	0	0	
22:00	3	0	3	0	0	0	0	0	0	0	0	0	0	0	
23:00	0	0	0	0	0	0	0	0	0	0	0	0	0	0	
12H,7-19	41	0	27	13	0	0	1	0	0	0	0	0	0	0	
16H,6-22	48	2	31	14	0	0	1	0	0	0	0	0	0	0	
18H,6-24	51	2	34	14	0	0	1	0	0	0	0	0	0	0	
24H,0-24	51	2	34	14	0	0	1	0	0	0	0	0	0	0	

27759 KENDRAY Site No: 27759002 Location Site 2 - Yews Lane, south (att to LC 3)  
 Channel: Southbound

TIME PERIOD	TOTAL VEHICLES	MOTOR-CYCLES	CARS OR CAR-BASED LGV	LIGHT GOODS VEHICLES	BUSES	TWO AXLE, SIX TYRE, RIGID/BUSES	THREE AXLE RIGID	FOUR OR MORE AXLE RIGID	FOUR OR LESS AXLE ARTIC	FIVE AXLE ARTIC	SIX OR MORE AXLE ARTIC	FIVE OR LESS AXLE MULTI-TRAILER ARTIC	SIX AXLE MULTI-TRAILER ARTIC	SEVEN OR MORE AXLE ARTIC
<b>Daily Totals</b>														
Sat 23-Nov-24	33	0	29	4	0	0	0	0	0	0	0	0	0	0
Sun 24-Nov-24	16	2	12	2	0	0	0	0	0	0	0	0	0	0
Mon 25-Nov-24	52	6	33	13	0	0	0	0	0	0	0	0	0	0
Tue 26-Nov-24	50	2	36	12	0	0	0	0	0	0	0	0	0	0
Wed 27-Nov-24	48	1	32	15	0	0	0	0	0	0	0	0	0	0
Thu 28-Nov-24	57	2	43	12	0	0	0	0	0	0	0	0	0	0
Fri 29-Nov-24	51	2	34	14	0	0	1	0	0	0	0	0	0	0
<b>Total Vehicles</b>														
[--]	307	15	219	72	0	0	1	0	0	0	0	0	0	0

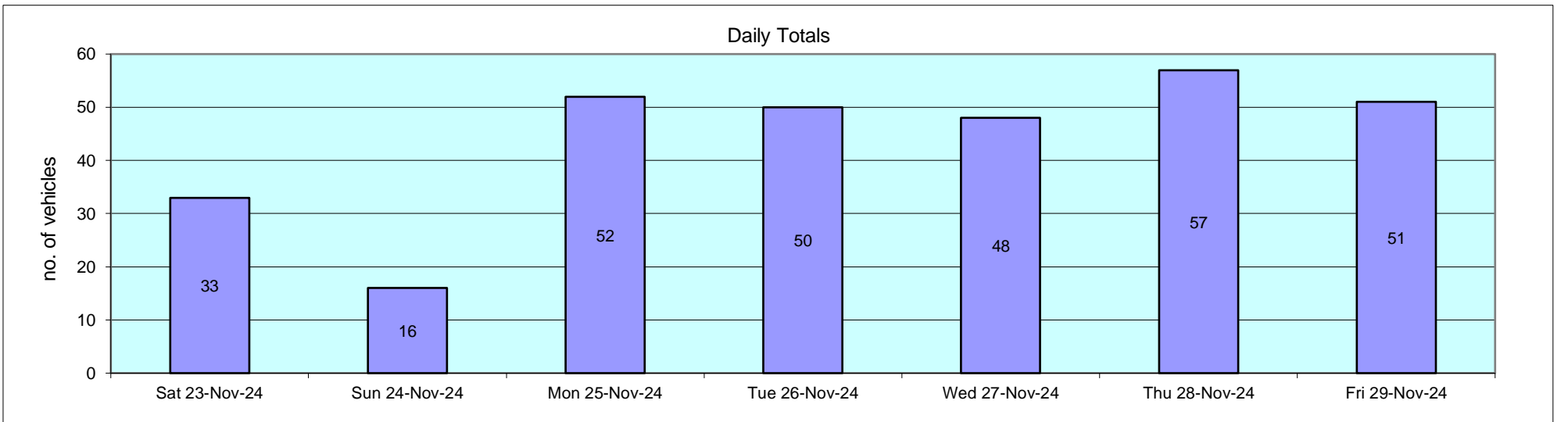

27759	KENDRAY	Site No: 27759002	Location Site 2 - Yews Lane, south (att to LC 3)												
		Channel: Southbound													
Time Period	Total Vehicles	85%ile Speed	Mean Speed	<11Mph	11-<21	21-<31	31-<41	41-<46	46-<51	51-<56	56-<61	61-<66	66-<71	71-<76	=>76

Sat 23-Nov-24															
00:00	0	-	-	0	0	0	0	0	0	0	0	0	0	0	0
01:00	0	-	-	0	0	0	0	0	0	0	0	0	0	0	0
02:00	0	-	-	0	0	0	0	0	0	0	0	0	0	0	0
03:00	0	-	-	0	0	0	0	0	0	0	0	0	0	0	0
04:00	0	-	-	0	0	0	0	0	0	0	0	0	0	0	0
05:00	0	-	-	0	0	0	0	0	0	0	0	0	0	0	0
06:00	1	-	27.9	0	0	1	0	0	0	0	0	0	0	0	0
07:00	0	-	-	0	0	0	0	0	0	0	0	0	0	0	0
08:00	1	-	15.4	0	1	0	0	0	0	0	0	0	0	0	0
09:00	2	-	15.3	0	2	0	0	0	0	0	0	0	0	0	0
10:00	1	-	17.5	0	1	0	0	0	0	0	0	0	0	0	0
11:00	4	-	22.1	0	1	2	1	0	0	0	0	0	0	0	0
12:00	4	-	18.9	0	3	1	0	0	0	0	0	0	0	0	0
13:00	1	-	20.2	0	0	1	0	0	0	0	0	0	0	0	0
14:00	2	-	15.5	0	2	0	0	0	0	0	0	0	0	0	0
15:00	5	-	19.4	0	3	2	0	0	0	0	0	0	0	0	0
16:00	3	-	21.1	0	1	2	0	0	0	0	0	0	0	0	0
17:00	2	-	18.4	0	1	1	0	0	0	0	0	0	0	0	0
18:00	1	-	26.7	0	0	1	0	0	0	0	0	0	0	0	0
19:00	3	-	24.3	0	0	3	0	0	0	0	0	0	0	0	0
20:00	0	-	-	0	0	0	0	0	0	0	0	0	0	0	0
21:00	1	-	31.4	0	0	0	1	0	0	0	0	0	0	0	0
22:00	2	-	21.1	0	1	1	0	0	0	0	0	0	0	0	0
23:00	0	-	-	0	0	0	0	0	0	0	0	0	0	0	0
12H,7-19	26	25.8	19.3	0	15	10	1	0	0	0	0	0	0	0	0
16H,6-22	31	27	20.5	0	15	14	2	0	0	0	0	0	0	0	0
18H,6-24	33	27.7	20.5	0	16	15	2	0	0	0	0	0	0	0	0
24H,0-24	33	27.7	20.5	0	16	15	2	0	0	0	0	0	0	0	0

27759	KENDRAY	Site No: 27759002	Location Site 2 - Yews Lane, south (att to LC 3)												
		Channel: Southbound													
Time Period	Total Vehicles	85%ile Speed	Mean Speed	<11Mph	11-<21	21-<31	31-<41	41-<46	46-<51	51-<56	56-<61	61-<66	66-<71	71-<76	=>76

Sun 24-Nov-24															
00:00	0	-	-	0	0	0	0	0	0	0	0	0	0	0	0
01:00	0	-	-	0	0	0	0	0	0	0	0	0	0	0	0
02:00	0	-	-	0	0	0	0	0	0	0	0	0	0	0	0
03:00	0	-	-	0	0	0	0	0	0	0	0	0	0	0	0
04:00	0	-	-	0	0	0	0	0	0	0	0	0	0	0	0
05:00	0	-	-	0	0	0	0	0	0	0	0	0	0	0	0
06:00	0	-	-	0	0	0	0	0	0	0	0	0	0	0	0
07:00	0	-	-	0	0	0	0	0	0	0	0	0	0	0	0
08:00	0	-	-	0	0	0	0	0	0	0	0	0	0	0	0
09:00	1	-	14.5	0	1	0	0	0	0	0	0	0	0	0	0
10:00	3	-	20	0	2	1	0	0	0	0	0	0	0	0	0
11:00	2	-	16.5	0	1	1	0	0	0	0	0	0	0	0	0
12:00	2	-	17.4	0	1	1	0	0	0	0	0	0	0	0	0
13:00	1	-	22.5	0	0	1	0	0	0	0	0	0	0	0	0
14:00	2	-	16.5	1	0	1	0	0	0	0	0	0	0	0	0
15:00	3	-	14.7	1	2	0	0	0	0	0	0	0	0	0	0
16:00	0	-	-	0	0	0	0	0	0	0	0	0	0	0	0
17:00	0	-	-	0	0	0	0	0	0	0	0	0	0	0	0
18:00	0	-	-	0	0	0	0	0	0	0	0	0	0	0	0
19:00	1	-	23.9	0	0	1	0	0	0	0	0	0	0	0	0
20:00	0	-	-	0	0	0	0	0	0	0	0	0	0	0	0
21:00	0	-	-	0	0	0	0	0	0	0	0	0	0	0	0
22:00	0	-	-	0	0	0	0	0	0	0	0	0	0	0	0
23:00	1	-	32	0	0	0	1	0	0	0	0	0	0	0	0
12H,7-19	14	22.6	17.3	2	7	5	0	0	0	0	0	0	0	0	0
16H,6-22	15	23.4	17.7	2	7	6	0	0	0	0	0	0	0	0	0
18H,6-24	16	24.4	18.6	2	7	6	1	0	0	0	0	0	0	0	0
24H,0-24	16	24.4	18.6	2	7	6	1	0	0	0	0	0	0	0	0

27759	KENDRAY	Site No: 27759002	Location Site 2 - Yews Lane, south (att to LC 3)												
		Channel: Southbound													
Time Period	Total Vehicles	85%ile Speed	Mean Speed	<11Mph	11-<21	21-<31	31-<41	41-<46	46-<51	51-<56	56-<61	61-<66	66-<71	71-<76	=>76

Mon 25-Nov-24															
00:00	0	-	-	0	0	0	0	0	0	0	0	0	0	0	0
01:00	0	-	-	0	0	0	0	0	0	0	0	0	0	0	0
02:00	0	-	-	0	0	0	0	0	0	0	0	0	0	0	0
03:00	0	-	-	0	0	0	0	0	0	0	0	0	0	0	0
04:00	0	-	-	0	0	0	0	0	0	0	0	0	0	0	0
05:00	0	-	-	0	0	0	0	0	0	0	0	0	0	0	0
06:00	2	-	18.4	0	1	1	0	0	0	0	0	0	0	0	0
07:00	3	-	16.8	0	3	0	0	0	0	0	0	0	0	0	0
08:00	5	-	20.8	0	2	2	1	0	0	0	0	0	0	0	0
09:00	4	-	15.5	0	4	0	0	0	0	0	0	0	0	0	0
10:00	5	-	15.7	0	4	1	0	0	0	0	0	0	0	0	0
11:00	4	-	12.3	1	3	0	0	0	0	0	0	0	0	0	0
12:00	6	-	19.6	1	1	4	0	0	0	0	0	0	0	0	0
13:00	2	-	20.6	0	1	1	0	0	0	0	0	0	0	0	0
14:00	2	-	28.8	0	0	2	0	0	0	0	0	0	0	0	0
15:00	8	-	16.2	0	7	1	0	0	0	0	0	0	0	0	0
16:00	2	-	21	0	1	1	0	0	0	0	0	0	0	0	0
17:00	2	-	20.7	0	1	1	0	0	0	0	0	0	0	0	0
18:00	1	-	21.4	0	0	1	0	0	0	0	0	0	0	0	0
19:00	3	-	27.4	0	0	2	1	0	0	0	0	0	0	0	0
20:00	1	-	36	0	0	0	1	0	0	0	0	0	0	0	0
21:00	2	-	15.2	0	2	0	0	0	0	0	0	0	0	0	0
22:00	0	-	-	0	0	0	0	0	0	0	0	0	0	0	0
23:00	0	-	-	0	0	0	0	0	0	0	0	0	0	0	0
12H,7-19	44	24.8	18.1	2	27	14	1	0	0	0	0	0	0	0	0
16H,6-22	52	27.3	18.8	2	30	17	3	0	0	0	0	0	0	0	0
18H,6-24	52	27.3	18.8	2	30	17	3	0	0	0	0	0	0	0	0
24H,0-24	52	27.3	18.8	2	30	17	3	0	0	0	0	0	0	0	0

27759	KENDRAY	Site No: 27759002	Location Site 2 - Yews Lane, south (att to LC 3)												
Channel: Southbound															
Time Period	Total Vehicles	85%ile Speed	Mean Speed	<11Mph	11-<21	21-<31	31-<41	41-<46	46-<51	51-<56	56-<61	61-<66	66-<71	71-<76	=>76

Tue 26-Nov-24															
00:00	1	-	19.2	0	1	0	0	0	0	0	0	0	0	0	0
01:00	0	-	-	0	0	0	0	0	0	0	0	0	0	0	0
02:00	0	-	-	0	0	0	0	0	0	0	0	0	0	0	0
03:00	0	-	-	0	0	0	0	0	0	0	0	0	0	0	0
04:00	0	-	-	0	0	0	0	0	0	0	0	0	0	0	0
05:00	0	-	-	0	0	0	0	0	0	0	0	0	0	0	0
06:00	1	-	20.6	0	0	1	0	0	0	0	0	0	0	0	0
07:00	4	-	22.7	0	2	1	1	0	0	0	0	0	0	0	0
08:00	2	-	19.2	0	1	1	0	0	0	0	0	0	0	0	0
09:00	5	-	18.1	0	3	2	0	0	0	0	0	0	0	0	0
10:00	4	-	21.4	0	2	2	0	0	0	0	0	0	0	0	0
11:00	2	-	30.9	0	0	1	1	0	0	0	0	0	0	0	0
12:00	5	-	18.6	0	3	2	0	0	0	0	0	0	0	0	0
13:00	2	-	23.3	0	1	1	0	0	0	0	0	0	0	0	0
14:00	4	-	12.3	0	4	0	0	0	0	0	0	0	0	0	0
15:00	3	-	15.3	0	2	1	0	0	0	0	0	0	0	0	0
16:00	6	-	20.1	1	1	4	0	0	0	0	0	0	0	0	0
17:00	3	-	17.7	0	2	1	0	0	0	0	0	0	0	0	0
18:00	1	-	12.7	0	1	0	0	0	0	0	0	0	0	0	0
19:00	3	-	18	1	0	2	0	0	0	0	0	0	0	0	0
20:00	1	-	13.5	0	1	0	0	0	0	0	0	0	0	0	0
21:00	1	-	19.7	0	1	0	0	0	0	0	0	0	0	0	0
22:00	2	-	26.7	0	0	1	1	0	0	0	0	0	0	0	0
23:00	0	-	-	0	0	0	0	0	0	0	0	0	0	0	0
12H,7-19	41	25.8	19.2	1	22	16	2	0	0	0	0	0	0	0	0
16H,6-22	47	25.3	19.1	2	24	19	2	0	0	0	0	0	0	0	0
18H,6-24	49	25.7	19.4	2	24	20	3	0	0	0	0	0	0	0	0
24H,0-24	50	25.6	19.4	2	25	20	3	0	0	0	0	0	0	0	0

27759	KENDRAY	Site No: 27759002	Location Site 2 - Yews Lane, south (att to LC 3)												
Channel: Southbound															
Time Period	Total Vehicles	85%ile Speed	Mean Speed	<11Mph	11-<21	21-<31	31-<41	41-<46	46-<51	51-<56	56-<61	61-<66	66-<71	71-<76	=>76

Wed 27-Nov-24															
00:00	0	-	-	0	0	0	0	0	0	0	0	0	0	0	0
01:00	0	-	-	0	0	0	0	0	0	0	0	0	0	0	0
02:00	0	-	-	0	0	0	0	0	0	0	0	0	0	0	0
03:00	0	-	-	0	0	0	0	0	0	0	0	0	0	0	0
04:00	0	-	-	0	0	0	0	0	0	0	0	0	0	0	0
05:00	0	-	-	0	0	0	0	0	0	0	0	0	0	0	0
06:00	2	-	17.3	0	2	0	0	0	0	0	0	0	0	0	0
07:00	3	-	22	0	0	3	0	0	0	0	0	0	0	0	0
08:00	7	-	14.6	1	5	1	0	0	0	0	0	0	0	0	0
09:00	3	-	18.8	0	1	2	0	0	0	0	0	0	0	0	0
10:00	4	-	14.1	0	4	0	0	0	0	0	0	0	0	0	0
11:00	3	-	17.3	0	3	0	0	0	0	0	0	0	0	0	0
12:00	0	-	-	0	0	0	0	0	0	0	0	0	0	0	0
13:00	4	-	21.1	0	2	2	0	0	0	0	0	0	0	0	0
14:00	1	-	29.6	0	0	1	0	0	0	0	0	0	0	0	0
15:00	5	-	18.9	0	2	3	0	0	0	0	0	0	0	0	0
16:00	5	-	23.1	0	0	5	0	0	0	0	0	0	0	0	0
17:00	4	-	20.7	0	2	2	0	0	0	0	0	0	0	0	0
18:00	4	-	16.1	1	1	2	0	0	0	0	0	0	0	0	0
19:00	3	-	14.8	1	1	1	0	0	0	0	0	0	0	0	0
20:00	0	-	-	0	0	0	0	0	0	0	0	0	0	0	0
21:00	0	-	-	0	0	0	0	0	0	0	0	0	0	0	0
22:00	0	-	-	0	0	0	0	0	0	0	0	0	0	0	0
23:00	0	-	-	0	0	0	0	0	0	0	0	0	0	0	0
12H,7-19	43	24.3	18.7	2	20	21	0	0	0	0	0	0	0	0	0
16H,6-22	48	24.2	18.4	3	23	22	0	0	0	0	0	0	0	0	0
18H,6-24	48	24.2	18.4	3	23	22	0	0	0	0	0	0	0	0	0
24H,0-24	48	24.2	18.4	3	23	22	0	0	0	0	0	0	0	0	0

27759	KENDRAY	Site No: 27759002	Location Site 2 - Yews Lane, south (att to LC 3)												
		Channel: Southbound													
Time Period	Total Vehicles	85%ile Speed	Mean Speed	<11Mph	11-<21	21-<31	31-<41	41-<46	46-<51	51-<56	56-<61	61-<66	66-<71	71-<76	=>76

Thu 28-Nov-24															
00:00	1	-	20.6	0	0	1	0	0	0	0	0	0	0	0	0
01:00	0	-	-	0	0	0	0	0	0	0	0	0	0	0	0
02:00	0	-	-	0	0	0	0	0	0	0	0	0	0	0	0
03:00	0	-	-	0	0	0	0	0	0	0	0	0	0	0	0
04:00	0	-	-	0	0	0	0	0	0	0	0	0	0	0	0
05:00	0	-	-	0	0	0	0	0	0	0	0	0	0	0	0
06:00	0	-	-	0	0	0	0	0	0	0	0	0	0	0	0
07:00	5	-	15.9	0	4	1	0	0	0	0	0	0	0	0	0
08:00	7	-	16.7	0	6	1	0	0	0	0	0	0	0	0	0
09:00	2	-	11.9	1	1	0	0	0	0	0	0	0	0	0	0
10:00	3	-	18.6	0	2	1	0	0	0	0	0	0	0	0	0
11:00	2	-	15.2	1	0	1	0	0	0	0	0	0	0	0	0
12:00	3	-	19.9	0	2	1	0	0	0	0	0	0	0	0	0
13:00	10	-	14.4	3	5	2	0	0	0	0	0	0	0	0	0
14:00	5	-	20.3	1	2	1	1	0	0	0	0	0	0	0	0
15:00	6	-	15.6	0	5	1	0	0	0	0	0	0	0	0	0
16:00	4	-	16.7	1	1	2	0	0	0	0	0	0	0	0	0
17:00	2	-	24.9	0	1	0	1	0	0	0	0	0	0	0	0
18:00	1	-	20.1	0	0	1	0	0	0	0	0	0	0	0	0
19:00	1	-	10.6	0	1	0	0	0	0	0	0	0	0	0	0
20:00	1	-	8.1	1	0	0	0	0	0	0	0	0	0	0	0
21:00	2	-	26.1	0	0	1	1	0	0	0	0	0	0	0	0
22:00	2	-	17.7	1	0	1	0	0	0	0	0	0	0	0	0
23:00	0	-	-	0	0	0	0	0	0	0	0	0	0	0	0
12H,7-19	50	21.4	16.8	7	29	12	2	0	0	0	0	0	0	0	0
16H,6-22	54	21.6	16.9	8	30	13	3	0	0	0	0	0	0	0	0
18H,6-24	56	22.4	16.9	9	30	14	3	0	0	0	0	0	0	0	0
24H,0-24	57	22.1	17	9	30	15	3	0	0	0	0	0	0	0	0

27759	KENDRAY	Site No: 27759002	Location Site 2 - Yews Lane, south (att to LC 3)												
Channel: Southbound															
Time Period	Total Vehicles	85%ile Speed	Mean Speed	<11Mph	11-<21	21-<31	31-<41	41-<46	46-<51	51-<56	56-<61	61-<66	66-<71	71-<76	=>76

Fri 29-Nov-24															
00:00	0	-	-	0	0	0	0	0	0	0	0	0	0	0	0
01:00	0	-	-	0	0	0	0	0	0	0	0	0	0	0	0
02:00	0	-	-	0	0	0	0	0	0	0	0	0	0	0	0
03:00	0	-	-	0	0	0	0	0	0	0	0	0	0	0	0
04:00	0	-	-	0	0	0	0	0	0	0	0	0	0	0	0
05:00	0	-	-	0	0	0	0	0	0	0	0	0	0	0	0
06:00	0	-	-	0	0	0	0	0	0	0	0	0	0	0	0
07:00	2	-	20.9	0	1	1	0	0	0	0	0	0	0	0	0
08:00	6	-	15.7	1	5	0	0	0	0	0	0	0	0	0	0
09:00	4	-	23.2	0	1	3	0	0	0	0	0	0	0	0	0
10:00	2	-	15.8	0	2	0	0	0	0	0	0	0	0	0	0
11:00	6	-	18.1	1	2	3	0	0	0	0	0	0	0	0	0
12:00	6	-	18.5	0	2	4	0	0	0	0	0	0	0	0	0
13:00	4	-	18	0	4	0	0	0	0	0	0	0	0	0	0
14:00	2	-	19.6	0	1	1	0	0	0	0	0	0	0	0	0
15:00	3	-	13.4	0	3	0	0	0	0	0	0	0	0	0	0
16:00	2	-	15.3	0	2	0	0	0	0	0	0	0	0	0	0
17:00	4	-	18.6	0	3	1	0	0	0	0	0	0	0	0	0
18:00	0	-	-	0	0	0	0	0	0	0	0	0	0	0	0
19:00	3	-	23.3	0	0	3	0	0	0	0	0	0	0	0	0
20:00	2	-	12.6	0	2	0	0	0	0	0	0	0	0	0	0
21:00	2	-	25.4	0	0	2	0	0	0	0	0	0	0	0	0
22:00	3	-	21.8	0	1	2	0	0	0	0	0	0	0	0	0
23:00	0	-	-	0	0	0	0	0	0	0	0	0	0	0	0
12H,7-19	41	23.1	18	2	26	13	0	0	0	0	0	0	0	0	0
16H,6-22	48	24.8	18.4	2	28	18	0	0	0	0	0	0	0	0	0
18H,6-24	51	25.3	18.6	2	29	20	0	0	0	0	0	0	0	0	0
24H,0-24	51	25.3	18.6	2	29	20	0	0	0	0	0	0	0	0	0

Time Period	Total Vehicles	85%ile Speed	Mean Speed	<11Mph	11-<21	21-<31	31-<41	41-<46	46-<51	51-<56	56-<61	61-<66	66-<71	71-<76	=>76
-------------	----------------	--------------	------------	--------	--------	--------	--------	--------	--------	--------	--------	--------	--------	--------	------

**Daily Totals**

Sat 23-Nov-24	33	27.7	20.5	0	16	15	2	0	0	0	0	0	0	0	0
Sun 24-Nov-24	16	24.4	18.6	2	7	6	1	0	0	0	0	0	0	0	0
Mon 25-Nov-24	52	27.3	18.8	2	30	17	3	0	0	0	0	0	0	0	0
Tue 26-Nov-24	50	25.6	19.4	2	25	20	3	0	0	0	0	0	0	0	0
Wed 27-Nov-24	48	24.2	18.4	3	23	22	0	0	0	0	0	0	0	0	0
Thu 28-Nov-24	57	22.1	17	9	30	15	3	0	0	0	0	0	0	0	0
Fri 29-Nov-24	51	25.3	18.6	2	29	20	0	0	0	0	0	0	0	0	0

**Total Vehicles**

[--]	307	25.2	18.8	20	160	115	12	0	0	0	0	0	0	0	0
------	-----	------	------	----	-----	-----	----	---	---	---	---	---	---	---	---

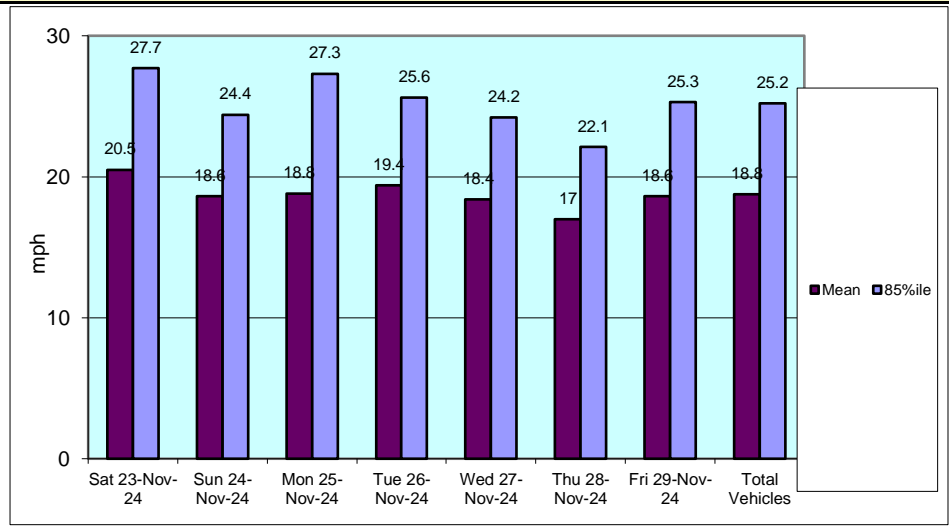
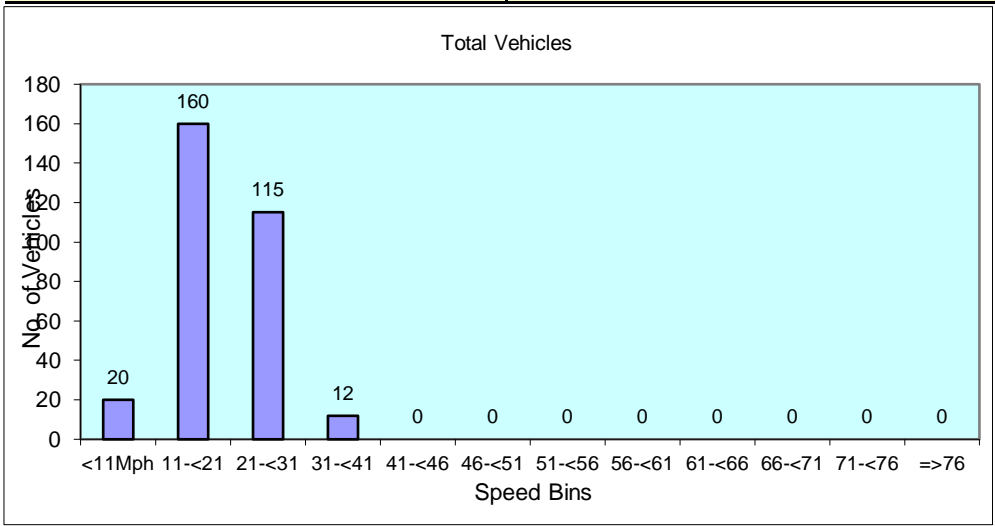

27759	KENDRAY		Site No: 27759002		Location		Site 2 - Yews Lane, south (att to LC 3)				
			Channel: Southbound								
TIME PERIOD	Sat 23/11/24	Sun 24/11/24	Mon 25/11/24	Tue 26/11/24	Wed 27/11/24	Thu 28/11/24	Fri 29/11/24	5-Day Av	7-Day Av		
<b>Week Begin: 23-Nov-24</b>											
00:00	0	0	0	1	0	1	0	0	0	0	
01:00	0	0	0	0	0	0	0	0	0	0	
02:00	0	0	0	0	0	0	0	0	0	0	
03:00	0	0	0	0	0	0	0	0	0	0	
04:00	0	0	0	0	0	0	0	0	0	0	
05:00	0	0	0	0	0	0	0	0	0	0	
06:00	1	0	2	1	2	0	0	1	1	1	
07:00	0	0	3	4	3	5	2	3	2	2	
08:00	1	0	5	2	7	7	6	5	4	4	
09:00	2	1	4	5	3	2	4	4	3	3	
10:00	1	3	5	4	4	3	2	4	3	3	
11:00	4	2	4	2	3	2	6	3	3	3	
12:00	4	2	6	5	0	3	6	4	4	4	
13:00	1	1	2	2	4	10	4	4	3	3	
14:00	2	2	2	4	1	5	2	3	3	3	
15:00	5	3	8	3	5	6	3	5	5	5	
16:00	3	0	2	6	5	4	2	4	3	3	
17:00	2	0	2	3	4	2	4	3	2	2	
18:00	1	0	1	1	4	1	0	1	1	1	
19:00	3	1	3	3	3	1	3	3	2	2	
20:00	0	0	1	1	0	1	2	1	1	1	
21:00	1	0	2	1	0	2	2	1	1	1	
22:00	2	0	0	2	0	2	3	1	1	1	
23:00	0	1	0	0	0	0	0	0	0	0	
<b>12H,7-19</b>	<b>26</b>	<b>14</b>	<b>44</b>	<b>41</b>	<b>43</b>	<b>50</b>	<b>41</b>	<b>44</b>	<b>37</b>		
<b>16H,6-22</b>	<b>31</b>	<b>15</b>	<b>52</b>	<b>47</b>	<b>48</b>	<b>54</b>	<b>48</b>	<b>50</b>	<b>42</b>		
<b>18H,6-24</b>	<b>33</b>	<b>16</b>	<b>52</b>	<b>49</b>	<b>48</b>	<b>56</b>	<b>51</b>	<b>51</b>	<b>44</b>		
<b>24H,0-24</b>	<b>33</b>	<b>16</b>	<b>52</b>	<b>50</b>	<b>48</b>	<b>57</b>	<b>51</b>	<b>52</b>	<b>44</b>		
<b>Am</b>	<b>11:00</b>	<b>10:00</b>	<b>08:00</b>	<b>09:00</b>	<b>08:00</b>	<b>08:00</b>	<b>08:00</b>				
<b>Peak</b>	<b>4</b>	<b>3</b>	<b>5</b>	<b>5</b>	<b>7</b>	<b>7</b>	<b>6</b>				
<b>Pm</b>	<b>15:00</b>	<b>15:00</b>	<b>15:00</b>	<b>16:00</b>	<b>15:00</b>	<b>13:00</b>	<b>12:00</b>				
<b>Peak</b>	<b>5</b>	<b>3</b>	<b>8</b>	<b>6</b>	<b>5</b>	<b>10</b>	<b>6</b>				

TIME PERIOD	Sat 23/11/24	Sun 24/11/24	Mon 25/11/24	Tue 26/11/24	Wed 27/11/24	Thu 28/11/24	Fri 29/11/24	5-Day Av	7-Day Av
-------------	-----------------	-----------------	-----------------	-----------------	-----------------	-----------------	-----------------	-------------	-------------

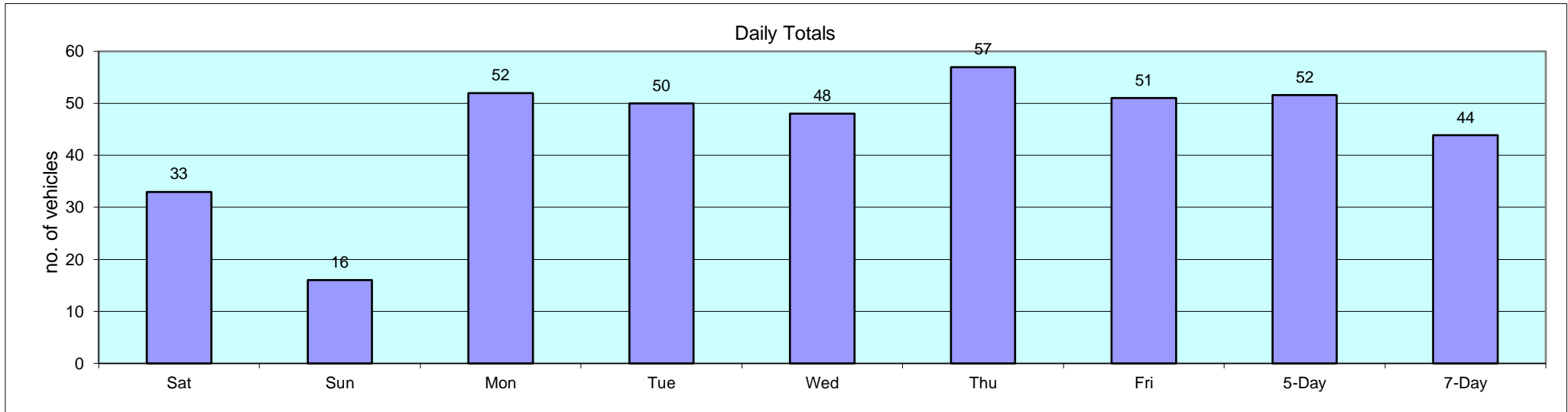

# Classification Schemes

## Scheme F Classification Scheme (Non-metric)

Scheme F is an attempt to implement the FHWA's visual classification scheme as an axle-based classification scheme. This is one of several interpretations.

Class	Vehicle Type	No. of Axles	Axle spacing in feet				
			Axle 1 to 2	Axle 2 to 3	Axle 3 to 4	Axle 4 to 5	Axle 5 to 6
1	motorcycle	2	<6.0				
2	passenger car	2	6.0 - 10.0				
	car + 1 axle trailer	3	<10.0	10.0 - 18.0			
	car + 2 axle trailer	4	<10.0		<3.5		
3	pickup	2	10.0 - 15.0				
	pickup + 1 axle trailer	3	10.0 - 15.0	10.0 - 18.0			
	pickup + 2 axle trailer	4	10.0 - 15.0		<3.5		
	pickup + 3 axle trailer	5	9.9 - 15.0			<3.5	
4	Traditional bus/coach	2	>20.0				
	Traditional bus/coach	3	>19.0				
5	single unit truck/bus - dual rear axle	2	14.9 - 20.0			<3.5	
6	3 axle truck	3		<18.0			
7	4 axle truck	4					
8	2S1	3		>18.0			
	2S2	4		>5.0	>3.5		
	3S1	4		<5.0	>10.0		
9	3S2	5		<6.1		3.5 - 8.0	
	5 axle combination	5					
10	6 axle combination	6			3.5 - 5.0		
	3S3	6					
11	2S1-2	5		>6.0			
12	3S1-2	6					>10.0
13	truck	7 or more					





## Appendix D

Visibility splays and proposed access arrangements



2.4m x 34m Visibility Splay  
in line with 85th Percentile Speed

2.4m x 32m Visibility Splay  
in line with 85th Percentile Speed

03/06/25	B	Amends to site layout and access	ST	JT
20/01/25	A	Amends to site layout	ST	JT
Date	Rev	Description	Drawn	Chkd



TPS Transport Consultants Ltd  
Stonebridge Court  
151-153 Wakefield Road  
Horbury  
Wakefield  
WF4 5HQ  
t: 01924 664638  
e: info@tpsconsultants.co.uk  
www.tpsconsultants.co.uk

Project			
P2786. Yews Lane			
Title			
Visibility Splays from Site Access			
Date	Designed by	Checked by	
19/12/24	ST	JT	
Drawing Number			Scale @ A3
P2786 - V - 1003			1:250
			Revision
			B