House Type GS95D 3 Bedroom Detached House

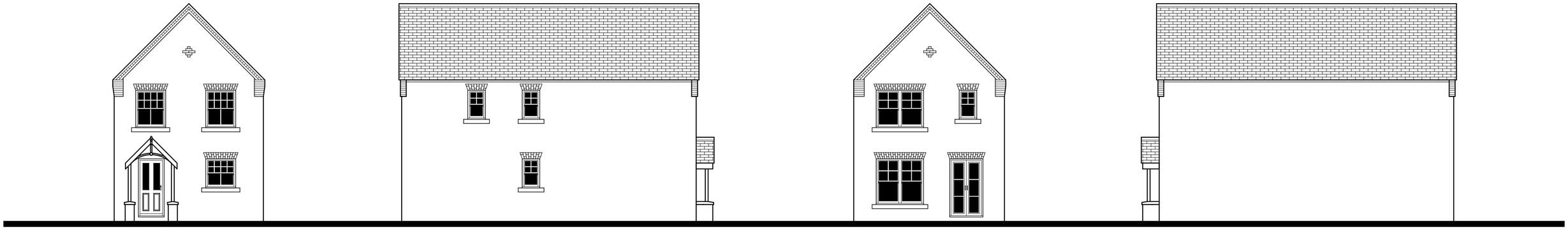

Front Elevation | Side Elevation | Rear Elevation | Side Elevation

GS95D

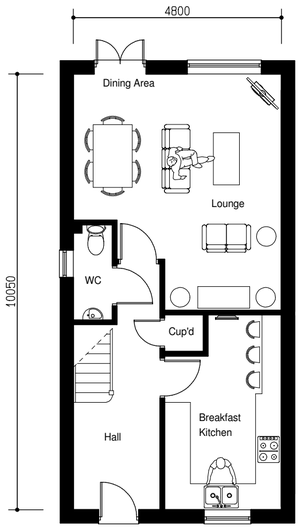

Ground Floor Plan

GS95D

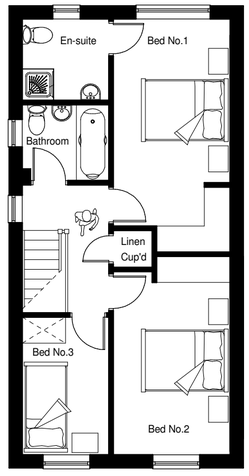

First Floor Plan

Date: June 2017	Drawn : R.W. Saxton.
Drawing Title: House Type GS95D Planning Drawing	
Drawing No. 16.011.14	Scale : 1/100 @ A2

Project Title :

House Type GS95D 3 Bedroom Detached House
for G. Sanderson & Son Ltd.

SAXTON DESIGN LIMITED
Architectural Design Consultants
Unit 1 Brancroft Farm - Bawtry Road - Austerfield - Doncaster - DN10 6EZ
Telephone : 01302 - 771660 email: rob@unicombox.co.uk