

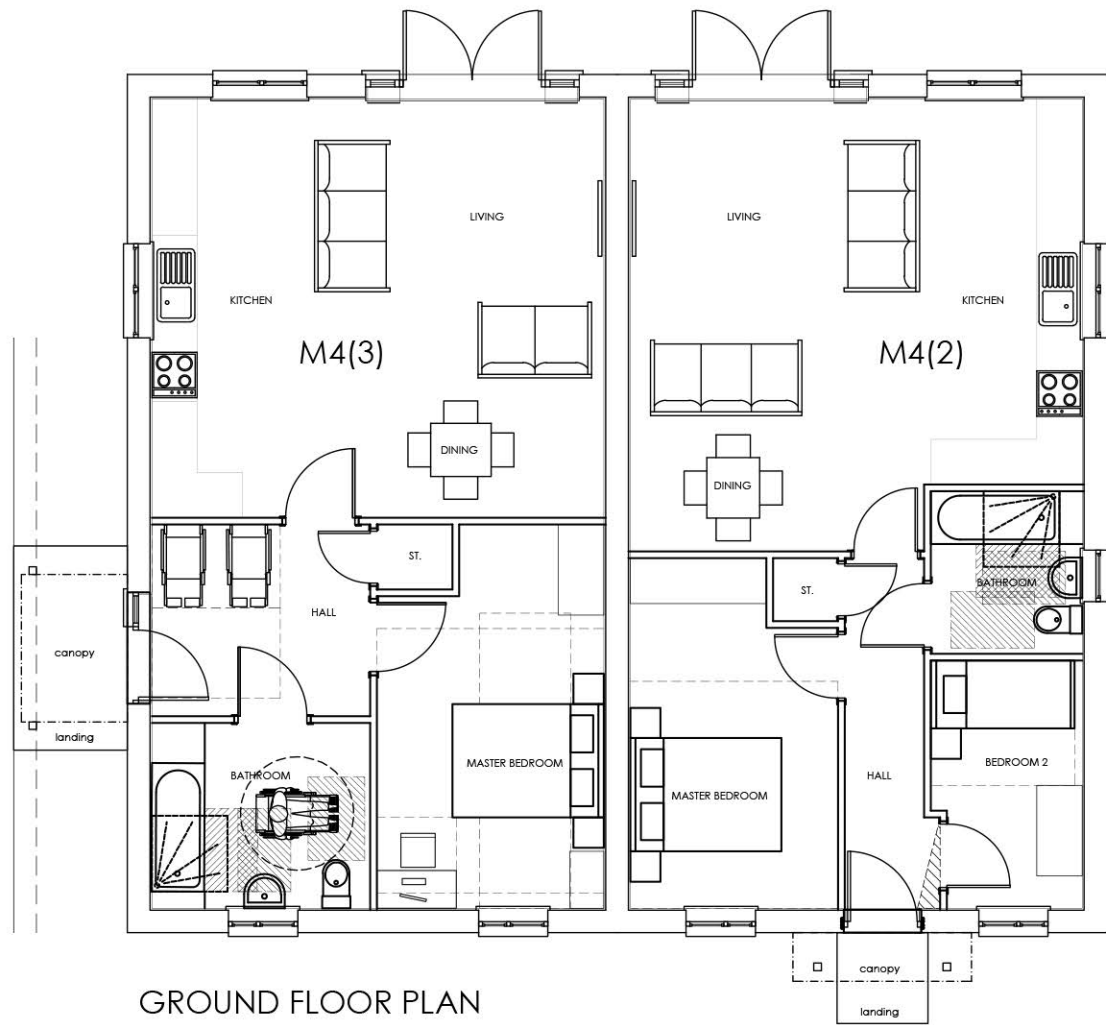

FRONT ELEVATION



REAR ELEVATION



GROUND FLOOR PLAN

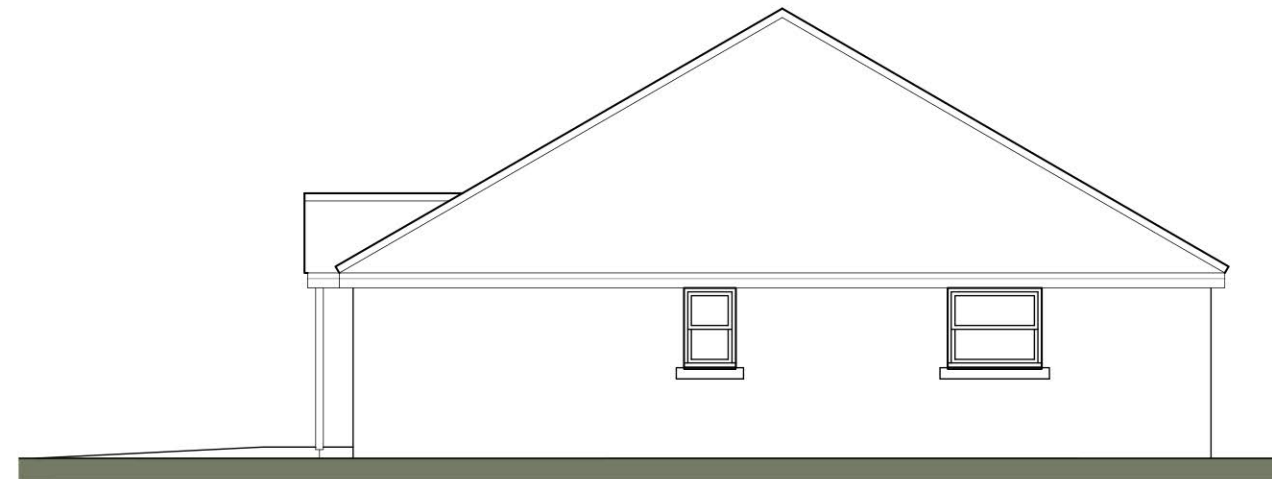

SIDE ELEVATION



SIDE ELEVATION

Scaled @ 1:100



REV.	DESCRIPTION	BY	DATE
--	--	--	--

STEN
ARCHITECTURE

Suite 4, Unit 1,
Benton Office Park,
Bennett Avenue,
Horbury,
Wakefield,
WF4 5RA
Tel: 01924 669424

Web: www.sten-architecture.co.uk
Twitter: @STEN_arch
Facebook: [stenarchitecture](https://www.facebook.com/stenarchitecture)
LinkedIn: [Sten Architecture](https://www.linkedin.com/company/sten-architecture)

CLIENT:	Premier Construction Nothern 51 Rimington Road, Wombwell Barnsley S73 8DQ			TITLE:	Planning Drawings Type L		
SITE:	Former Wombwell High School Wombwell			SCALE AT A3:	1:100	DATE:	03.07.24
				PROJECT NO:	2228	DRAWN:	SD
				DRAWING NO:	2228.L.01	CHECKED:	--
				REVISION:	--		