

HOUSE TYPE CA - Unit 5.

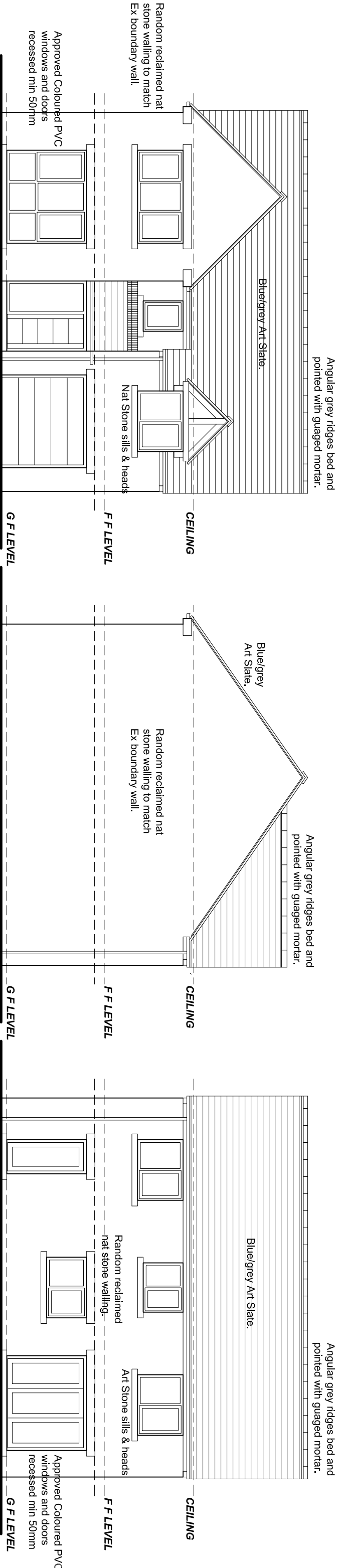

FRONT (NORTH) ELEVATION

SIDE (EAST) ELEVATION

REAR (SOUTH) ELEVATION

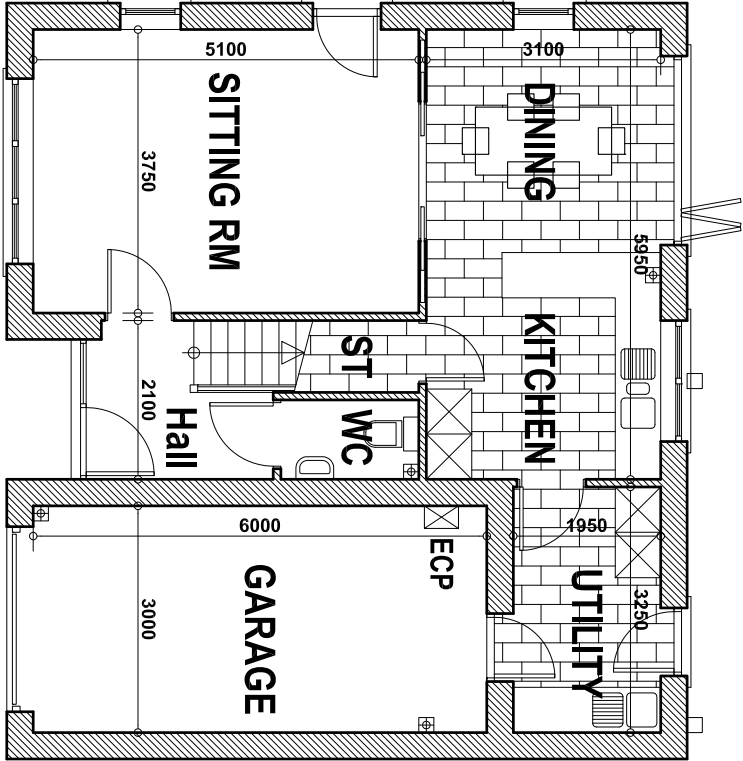

GROUND FLOOR PLAN

FL AREA (LIVING) - APPROX 54 SQ M  
FL AREA (GARAGE) - 18 SQ M

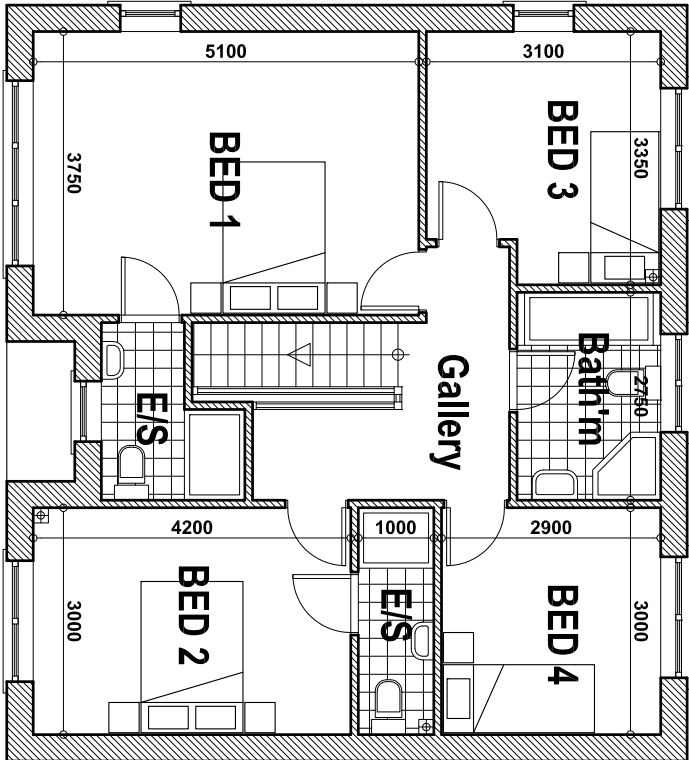

FIRST FLOOR PLAN

FL AREA - APPROX 75 SQ M

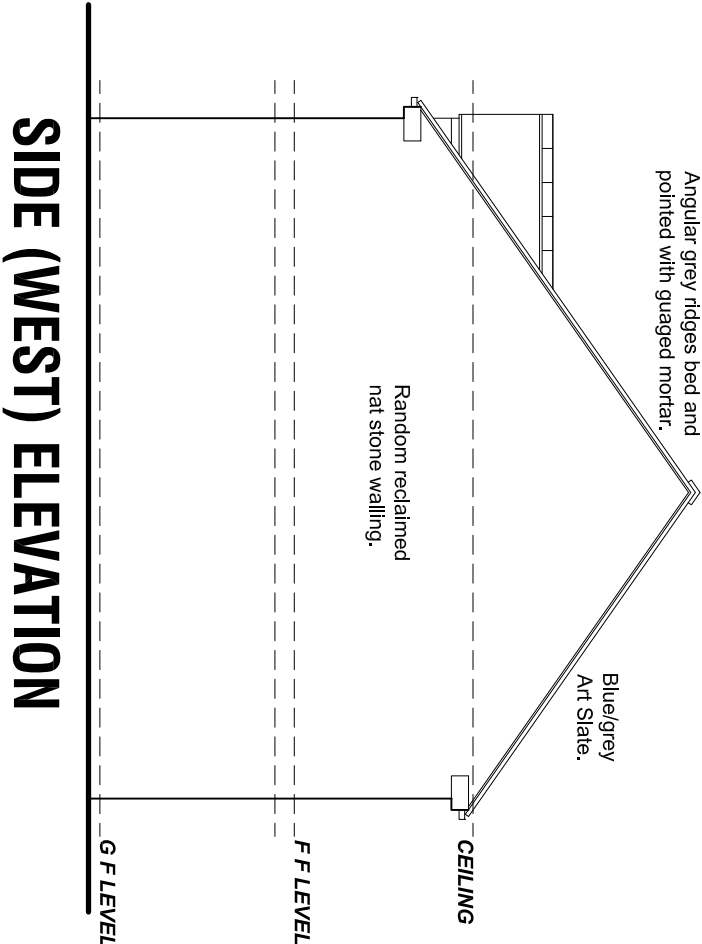

SIDE (WEST) ELEVATION

Revision

Date

Description

A

06/01/2023

PREPARED FOR SUBMISSION.

B

13/01/2023

FINAL SUBMISSION VERSION.

PROPOSED RESIDENTIAL DEVELOPMENT,  
52 ROTHERHAM ROAD, MONK BRETTON,  
BARNSLEY, S71 5YQ.

DESIGN PROPOSALS 4

HOUSE TYPE CA.

Mr J Mayes.

JE

Architectural Ltd

Building Design Services

23 Windmill Road, Wombwell,  
Barnsley, S73 8PW.  
Tel: 01226 754507  
Email: j.mayes@btconnect.com

This drawing and the copyright is the Architectural Company's property and may be used or reproduced only by agreement. All Dimensions in Millimetres Unless specified otherwise and subject to verification on site.

Scale: 1:100@ A2

Date: NOV 2022

Ref: 2022.12

Dwg No: 04

10 mm

20 mm

40 mm

60 mm