

A-3

A-3

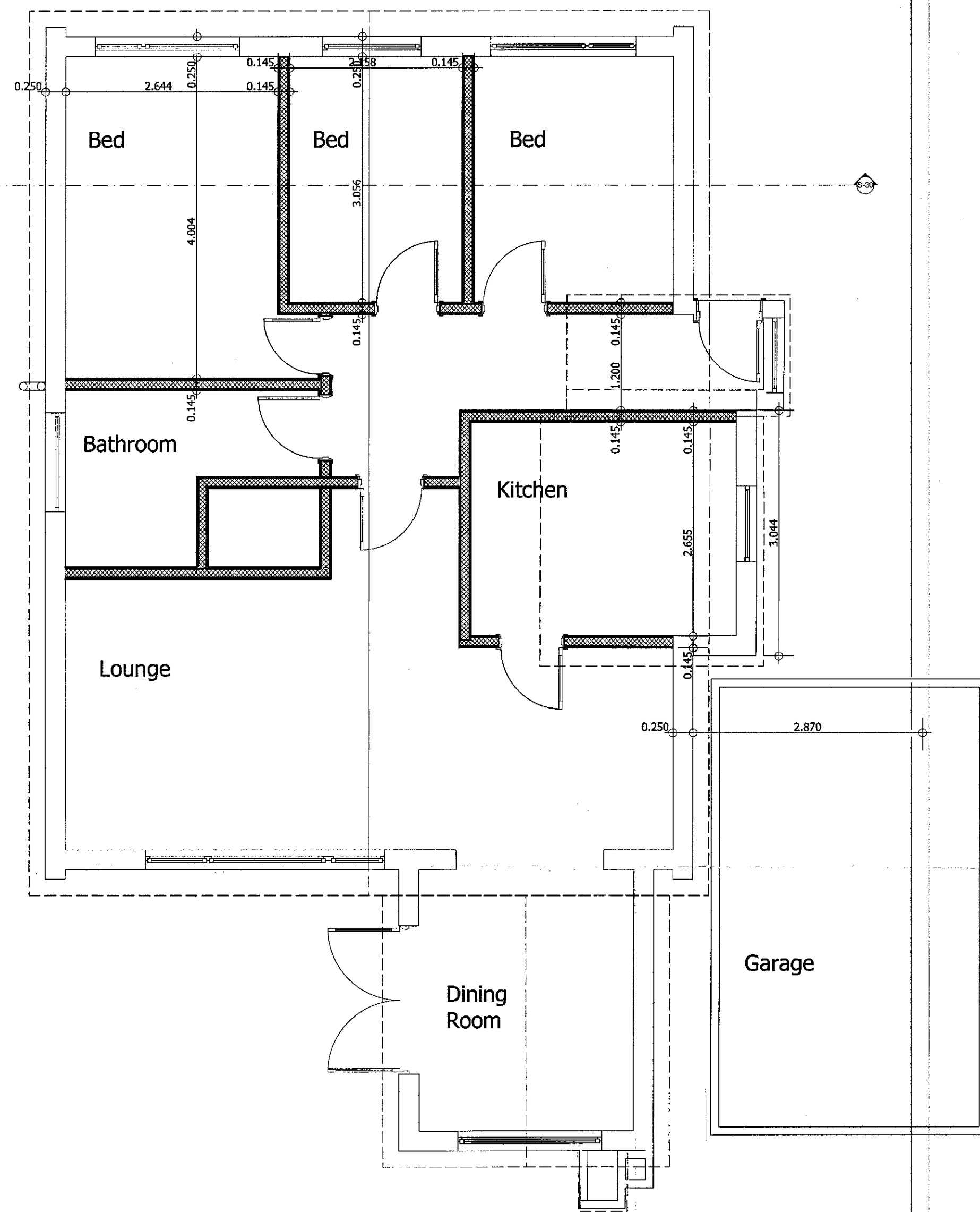

Ground Floor (4)

1:50

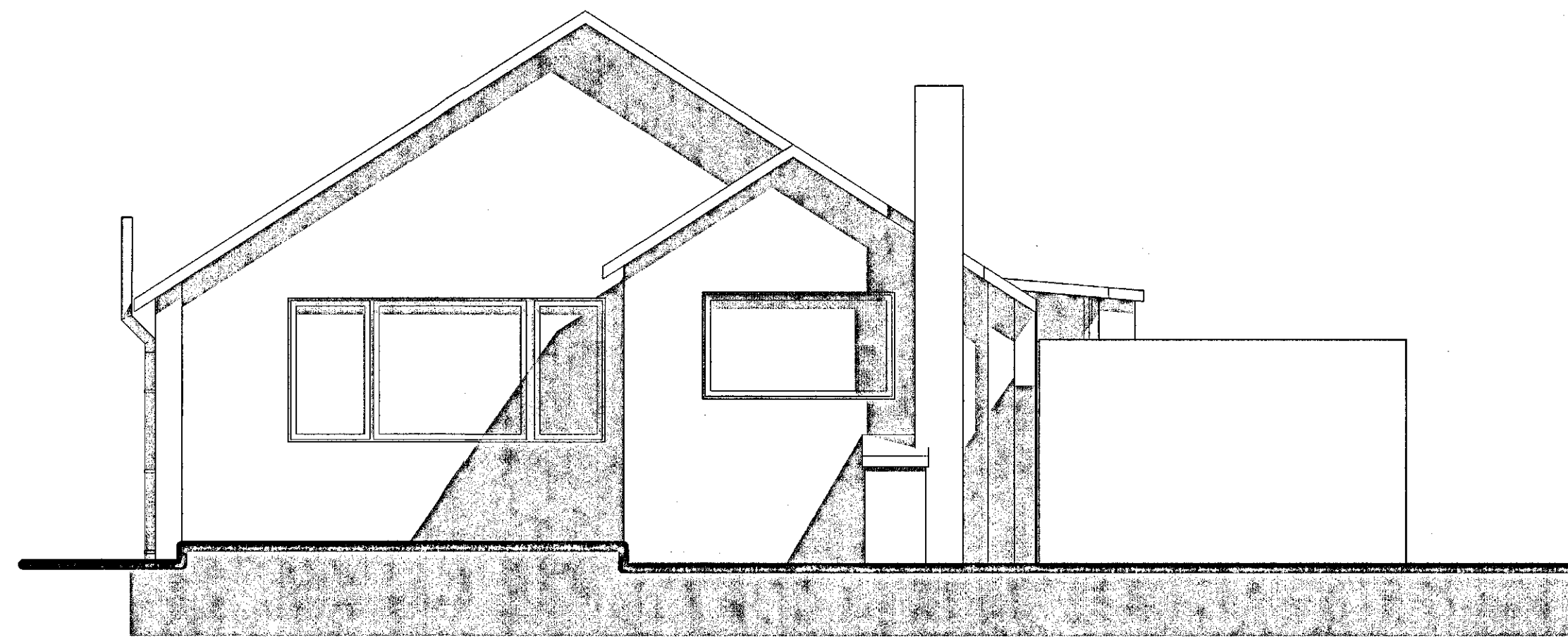

A-1

Elevation

1:50

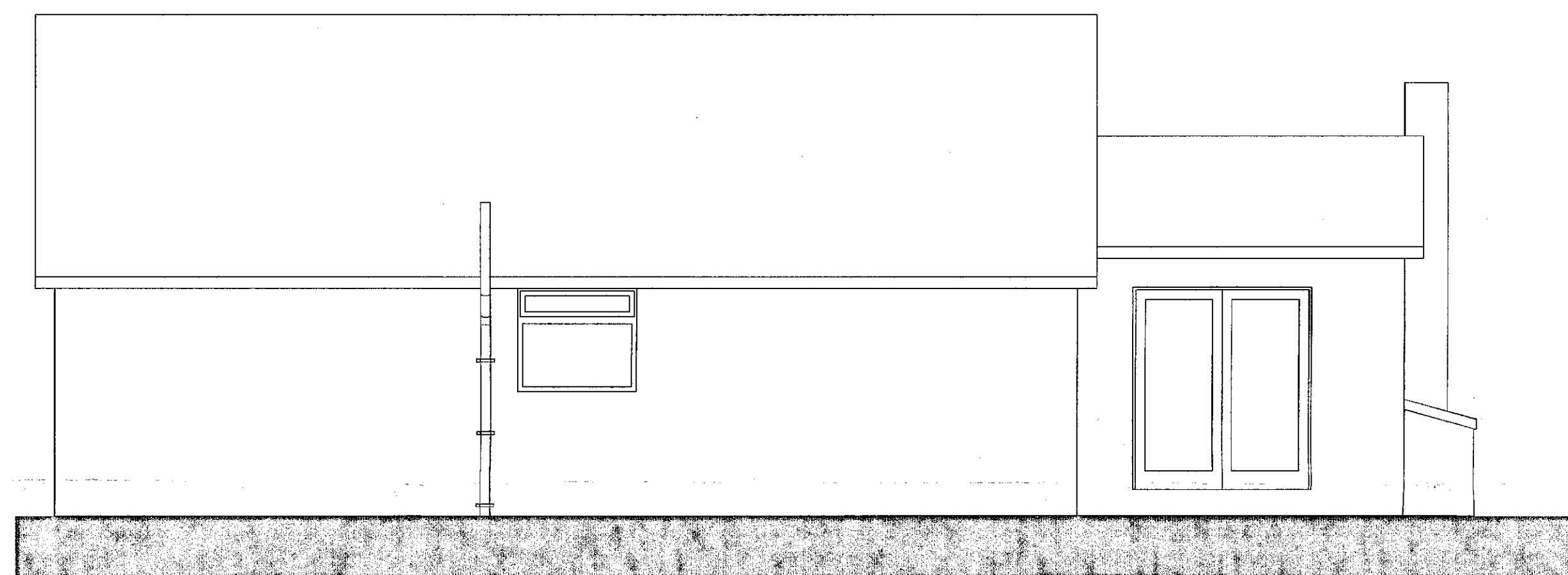

A-2

Elevation

1:50

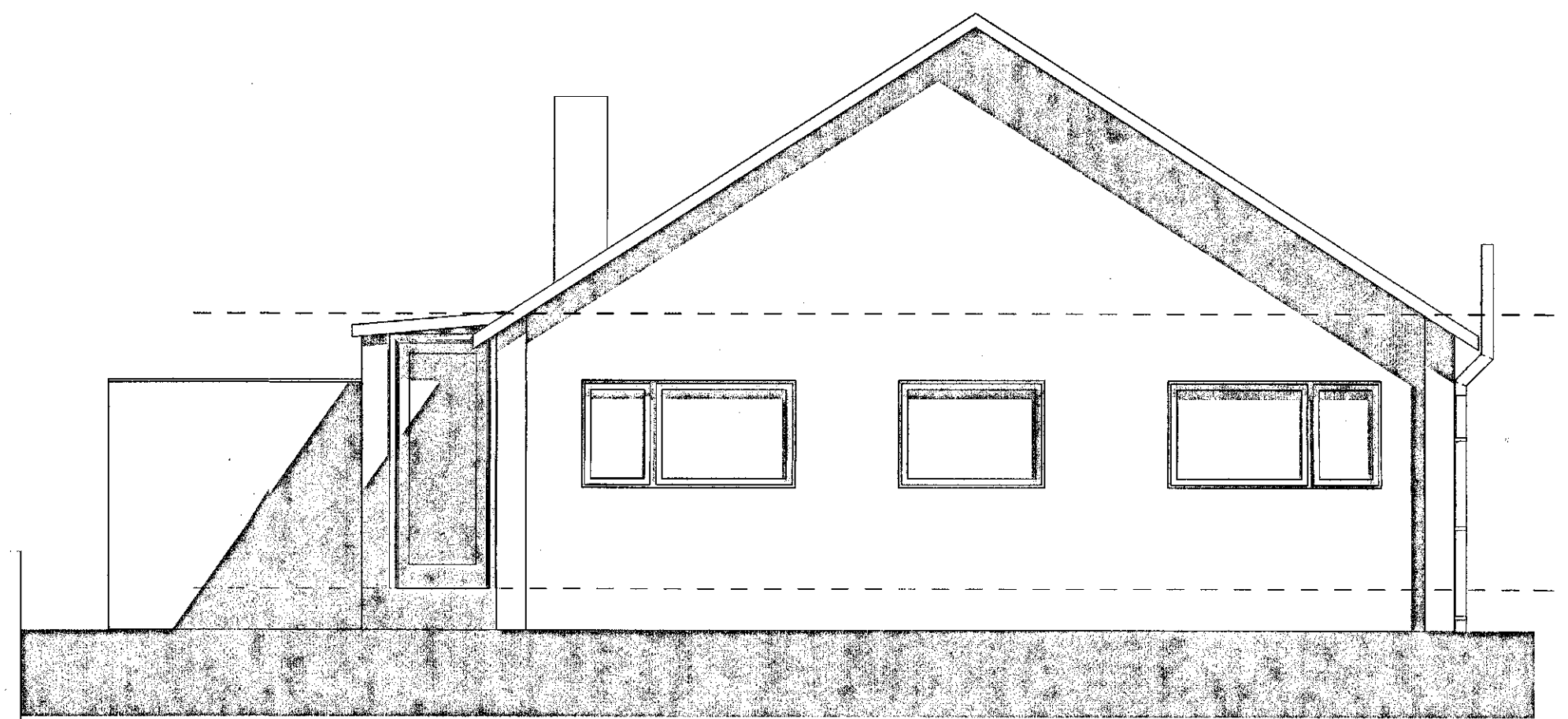

A-3

Elevation

1:50

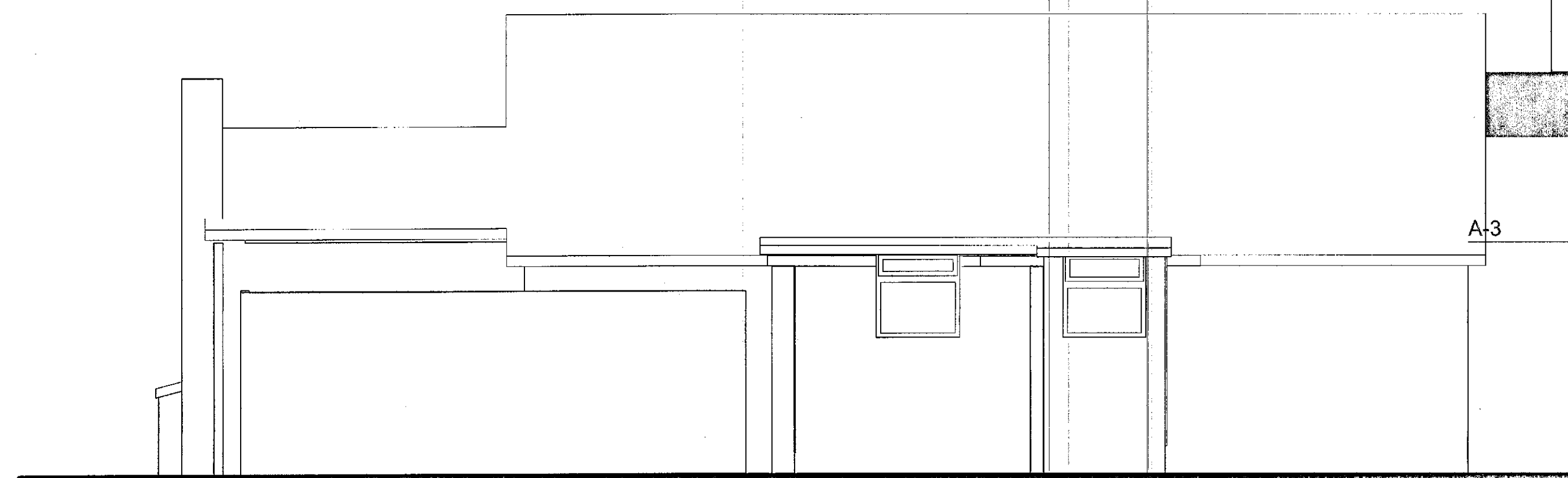

A-4

Elevation

1:50

Sockets and switches to be located between 450 - 1100mm from finished floor level.

Any alteration works or new works to existing heating systems to be carried out by a Gas safety registered installer.

Contractor top provide details of Gas Safety Engineer.

All electrical installation works are to be carried out under a competent persons scheme

The contractor is to check all dimensions before commencing work. He is to ensure that he has received all the necessary information and drawings before commencing work.

Any discrepancies found on site with regards to structural items are to be reported back to the architect.

All contractors must ensure that they calculate the finished floor level to finished floor level from first floor level to second floor level when carrying out works to loft conversions. Ensure that the staircase can be constructed in accordance with current building regulations, including all necessary head rooms required under the regulations.

The architect cannot be held responsible for any discrepancies if the contractor starts work on site following the deposit of the full plans drawings under the current building/planning regulations.

If the client or contractor changes the design of the building/extension following the approval of the Town Planning/Building Regulation approval drawings and further information is requested by either the Planning or building regulation department then this will result in an additional fee being charged to the client by the architect.

The architect is unaware at the time of the survey/drawing time that there were any problems with regards to ground conditions. Contractors wishing to start on site prior to full building regulations approval are advised to contact the LAB CO and confirm if there are any structural ground problems of any nature.

The drawings supplied are for building regulations and town planning approval only they are not complete working drawings.

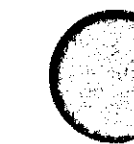

All new doors marked thus are to be FD30 35mm th fire doors onto 13mm rebated frame

SD

Self contained smoke alarm systems should be permanently wired to a separately fused circuit at the distribution board. They may be operated at a low voltage via a mains transformer cable for the power supply to, and interconnection of, self contained smoke alarms need have no special fire survival fitted with battery back up.

Each self contained smoke alarm should be fitted to the ceiling at least 300mm from any wall or light fitting. A central position is preferable. Units designed for wall mounting should be fitted between 150 - 300mm below the ceiling. The method of fixing should comply with the manufacturers instructions. All smoke alarms are to be interconnected between the ground, first and second floor, with battery back up.

| Rev: | Date | Revision Notes |
|------|------|----------------|
| | | |

Client: Mr Shaw

Project: Proposed Demolition of existing Extension and Garage, removal of Existing roof, Internal Alterations, New Roof Pitch, Loft Conversion, Side Extension, Porch and Double Garage

Drawing Title: As Existing Plan and Elevations

Scale: 1:50 **Date:** 11/05/2015

Drawn By: AR **Rev:**

Drawing Nr: 1

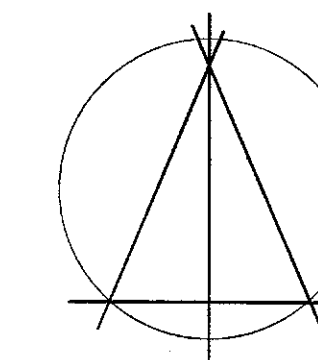

Alan Robinson
 Chartered Architect BA Dip Arch RIBA BSc (Hons)
 2 Gawber Road, Barnsley S75 2AF
 Tel/Fax 01226 286066
 Mob: 07947808933

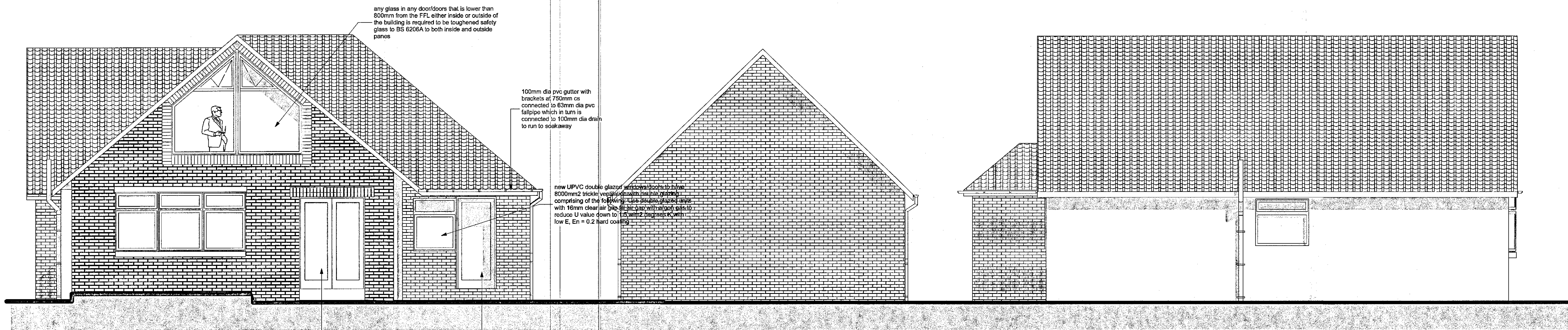

A-1

Elevation (1)

1:50

A-2

Elevation (1)

1:50

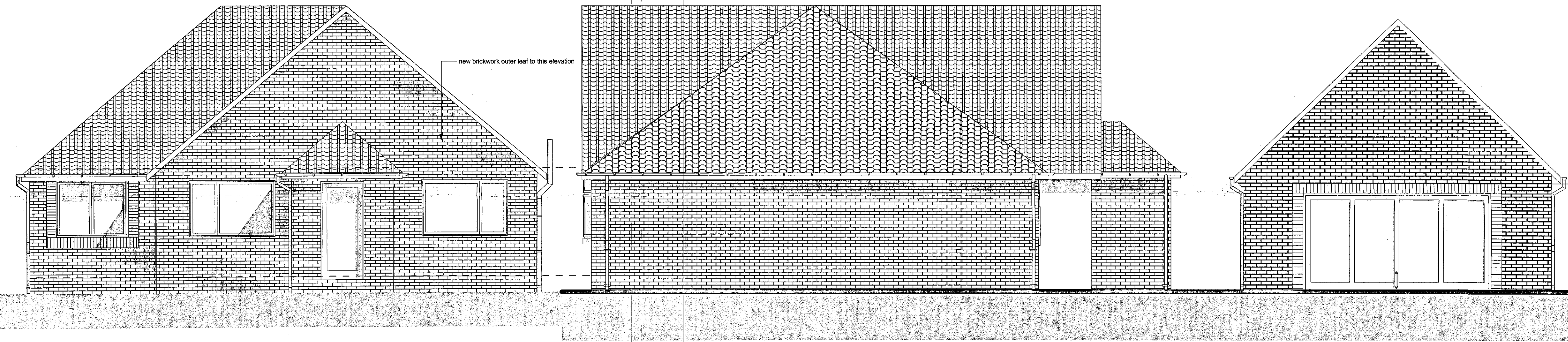

A-3

Elevation (1)

1:50

Elevation (1)

REV: Date Revision Notes

Client: Mr Shaw

1:50 Proposed Demolition of existing Extension
 Project: Removal of Existing roof, Internal
 Alterations, Loft Conversion, Side Extension,
 Porch and Double Garage

Drawing Title: As Proposed Elevations

Scale: 1:50 Date: 21/05/2015

Drawn By: AR Rev:

Drawing Nr: 3

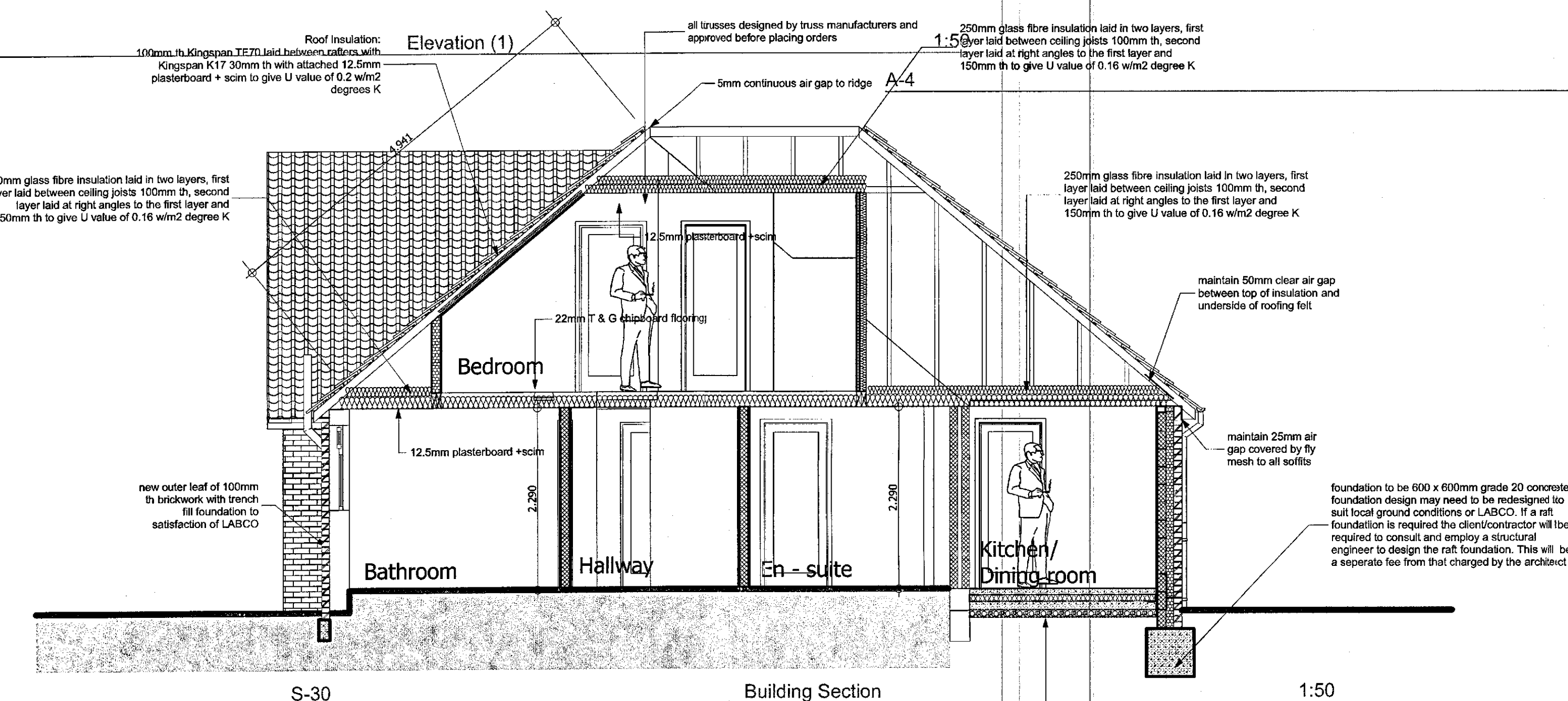
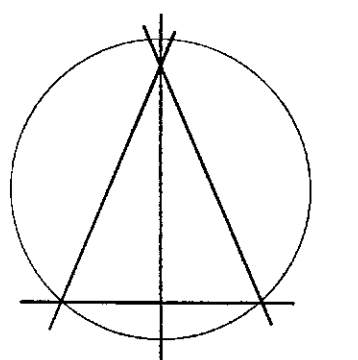

S-30

Building Section

1:50

Floor Construction:
 70mm rapid hardening cement/sand screed, on 100mm oversite concrete, on 1200 g visqueen sheeting lapped 150mm at all joints and taken up inside face of blockwork and lapped back onto blockwork max 25mm, on 60mm Kingspan TFF70, on 12.5mm sand blinding, 1200g visqueen sheeting lapped 150mm at all joints and lapped back over top of insulation, on 100mm sulphate free hardcore clean broken, to give U value of 0.22 w/m2 degrees K

Alan Robinson
 Chartered Architect BA Dip Arch RIBA BSc (Hons)
 2 Gawber Road, Barnsley S75 2AF
 Tel/Fax 01226 286066
 Mob: 07947808933

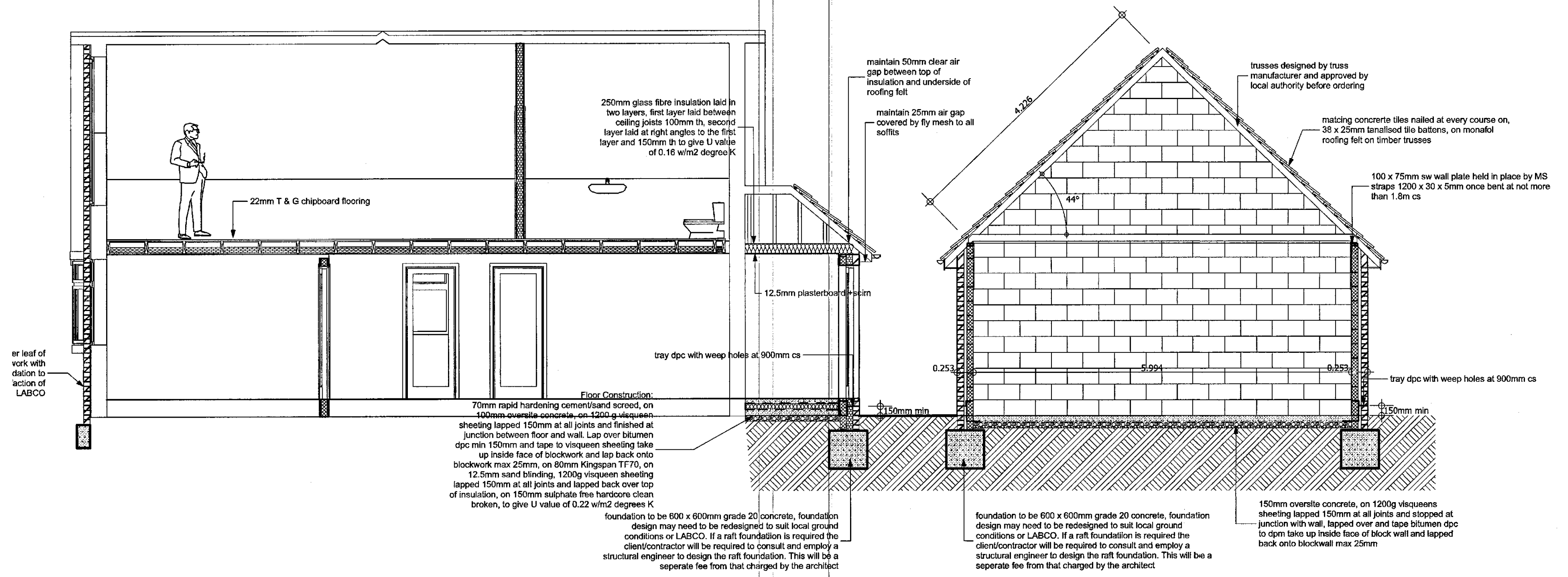

S-32

Building Section

1:50

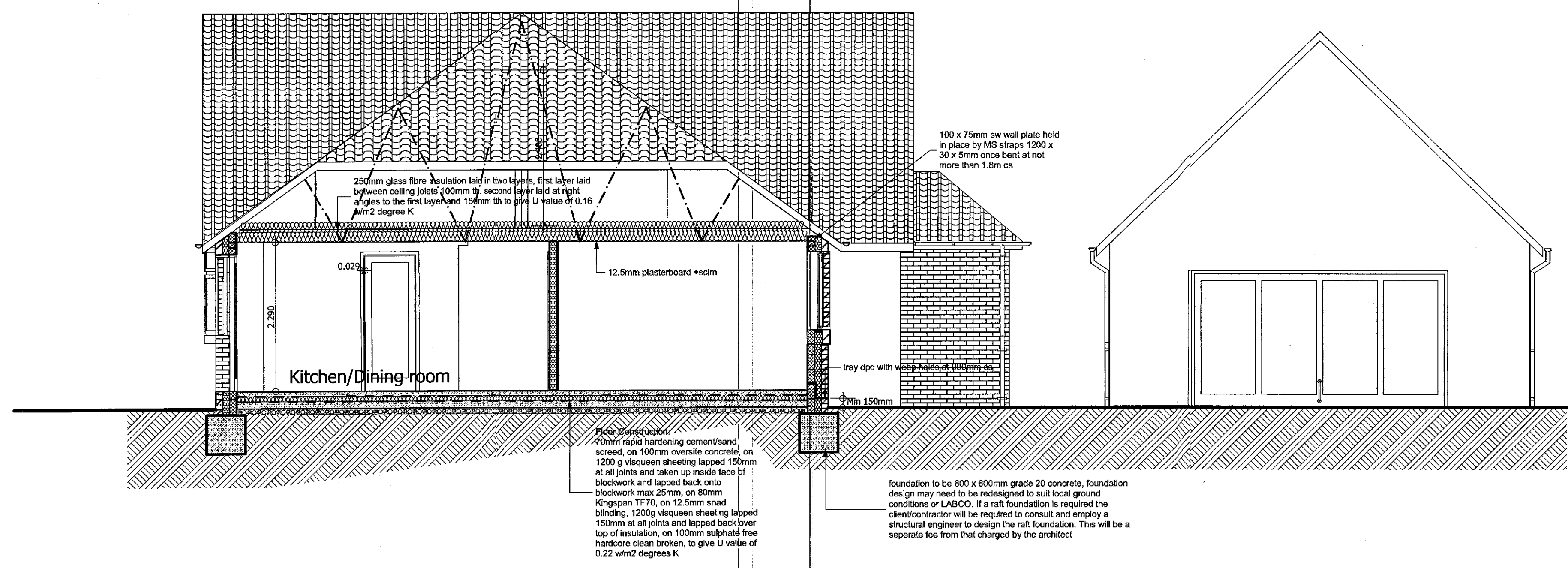

S-31

Building Section (2)

1:50

| Rev: | Date | Revision Notes |
|------|------|----------------|
|------|------|----------------|

Client: Shaw

Project: Proposed Demolition of existing Extension and Garage, removal of Existing roof, Internal Alterations, New Roof Pitch, Loft Conversion, Side Extension, Porch and Double Garage

Drawing Title: Building Section, Building Section (2)

Scale: 1:50 **Date:** 21/05/2015

Drawn By: AR **Rev:**

Drawing Nr: 4

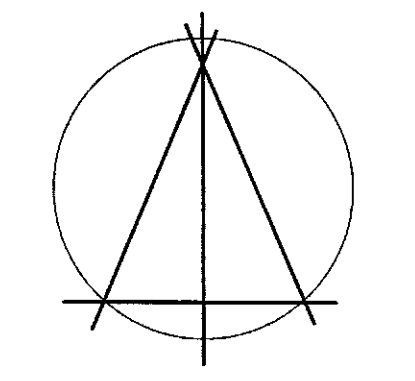

Alan Robinson
 Chartered Architect BA Dip Arch RIBA BSc (Hons)
 2 Gawber Road, Barnsley S75 2AF
 Tel/Fax 01226 286066
 Mob: 07947808933