



Existing Front Elevation



Existing Rear Elevation



Existing Side Elevation

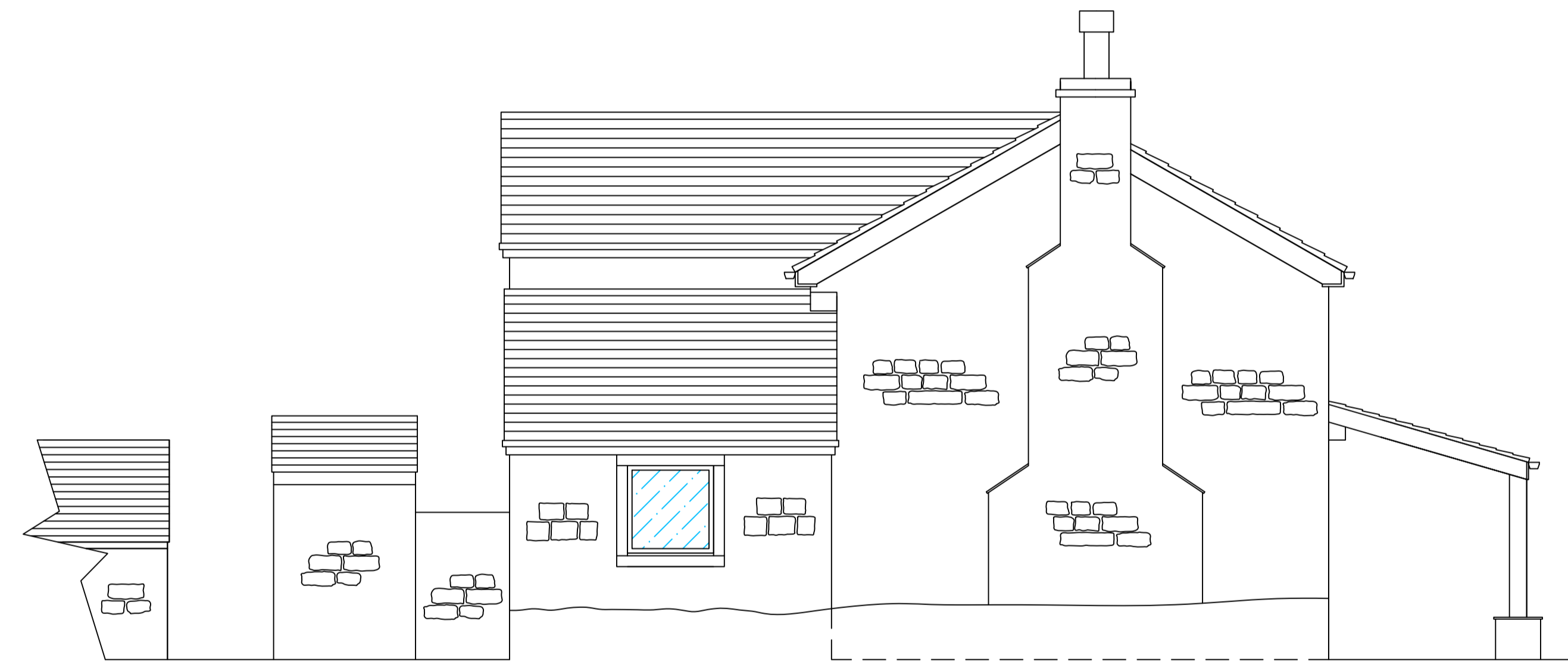

Existing Side Elevation

<p>Client: Mr and Mrs Hill</p>	<p>Project: Demolition of existing oil tank store and erection of attached garage</p>	<p>Date: 15/07/2024</p>	<p>Important: DO NOT SCALE FROM DRAWING. ALL DIMENSIONS SHOULD BE CONFIRMED ON SITE. IF IN DOUBT PLEASE ASK</p>	<p>Drawn By: Mr Ben Fieldhouse</p>	 <p><b>EXTENSION PLANS SHEFFIELD</b></p>
<p>Site: Tenter House Snowden Hill Sheffield S36 8YR</p>	<p>Drawing no.: Drawing 1 of 4 Existing elevations</p>	<p>Scale: 1:50 at A1</p>	<p>CONFIRM ALL STEEL SIZES WITH ENGINEER'S CALCULATIONS</p> <p>AN APPLICATION TO BUILDING CONTROL SHOULD BE MAIN AT LEAST 2 WEEKS BEFORE WORK COMMENCES. WE MUST BE MADE AWARE SO THIS CAN BE DONE. DELAYS AND FURTHER COSTS MAY BE INCURRED IF THIS IS NOT DONE.</p>	<p>Contact: info@extensionsplanssheffield.com 07972789057</p>	

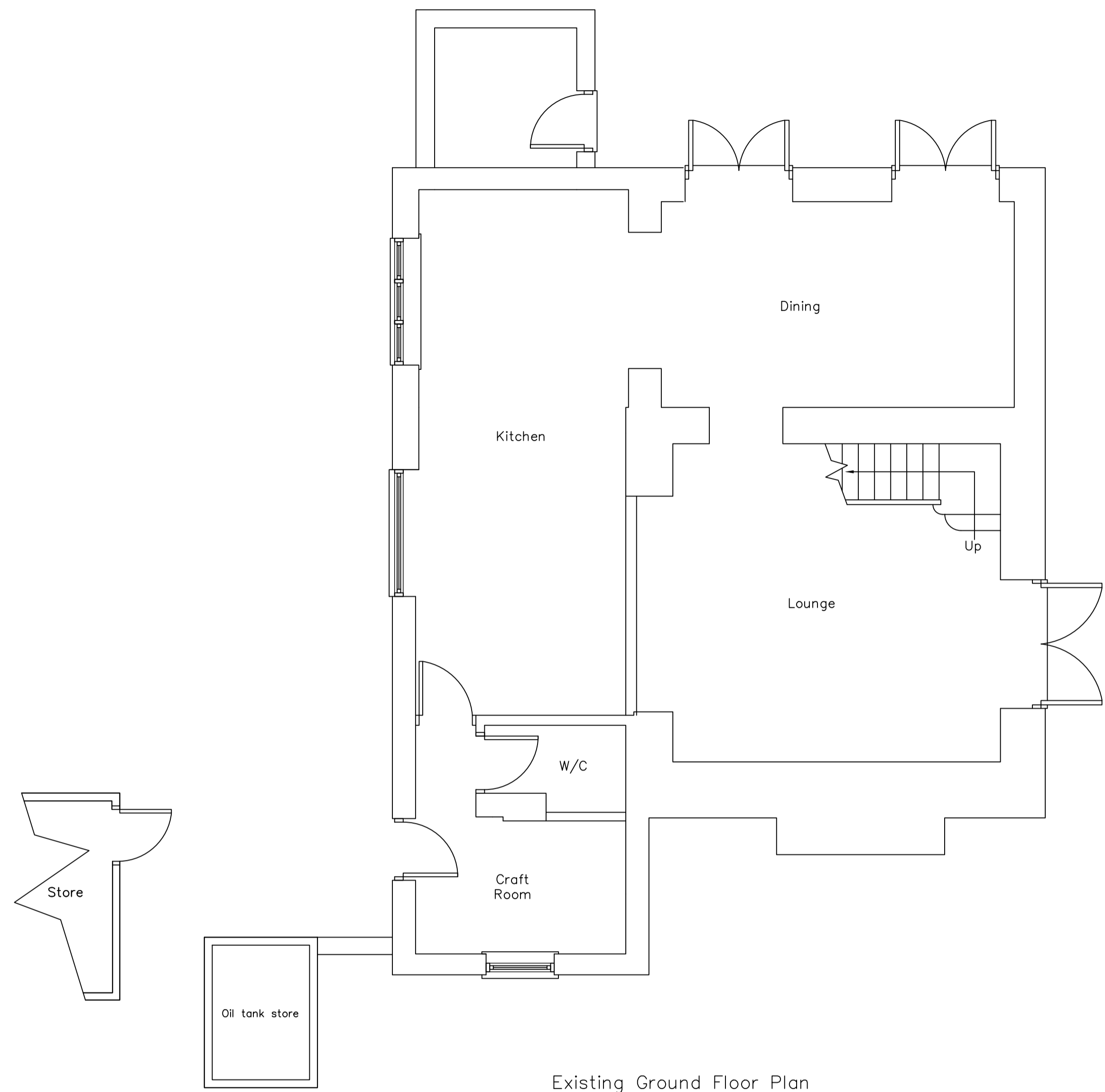

Existing Ground Floor Plan

<p>Client: Mr and Mrs Hill</p>	<p>Project: Demolition of existing oil tank store and erection of attached garage</p>	<p>Date: 15/07/2024</p>	<p>Important: DO NOT SCALE FROM DRAWING. ALL DIMENSIONS SHOULD BE CONFIRMED ON SITE. IF IN DOUBT PLEASE ASK</p>	<p>Drawn By: Mr Ben Fieldhouse</p>	 <p><b>EXTENSION PLANS SHEFFIELD</b></p>
<p>Site: Tenter House Snowden Hill Sheffield S36 8YR</p>	<p>Drawing no.: Drawing 2 of 4 Existing floor plan</p>	<p>Scale: 1:50 at A1</p>	<p>CONFIRM ALL STEEL SIZES WITH ENGINEER'S CALCULATIONS</p> <p>AN APPLICATION TO BUILDING CONTROL SHOULD BE MAIN AT LEAST 2 WEEKS BEFORE WORK COMMENCES. WE MUST BE MADE AWARE SO THIS CAN BE DONE. DELAYS AND FURTHER COSTS MAY BE INCURRED IF THIS IS NOT DONE.</p>	<p>Contact: info@extensionsplanssheffield.com 07972789057</p>	



Proposed Front Elevation



Proposed Rear Elevation

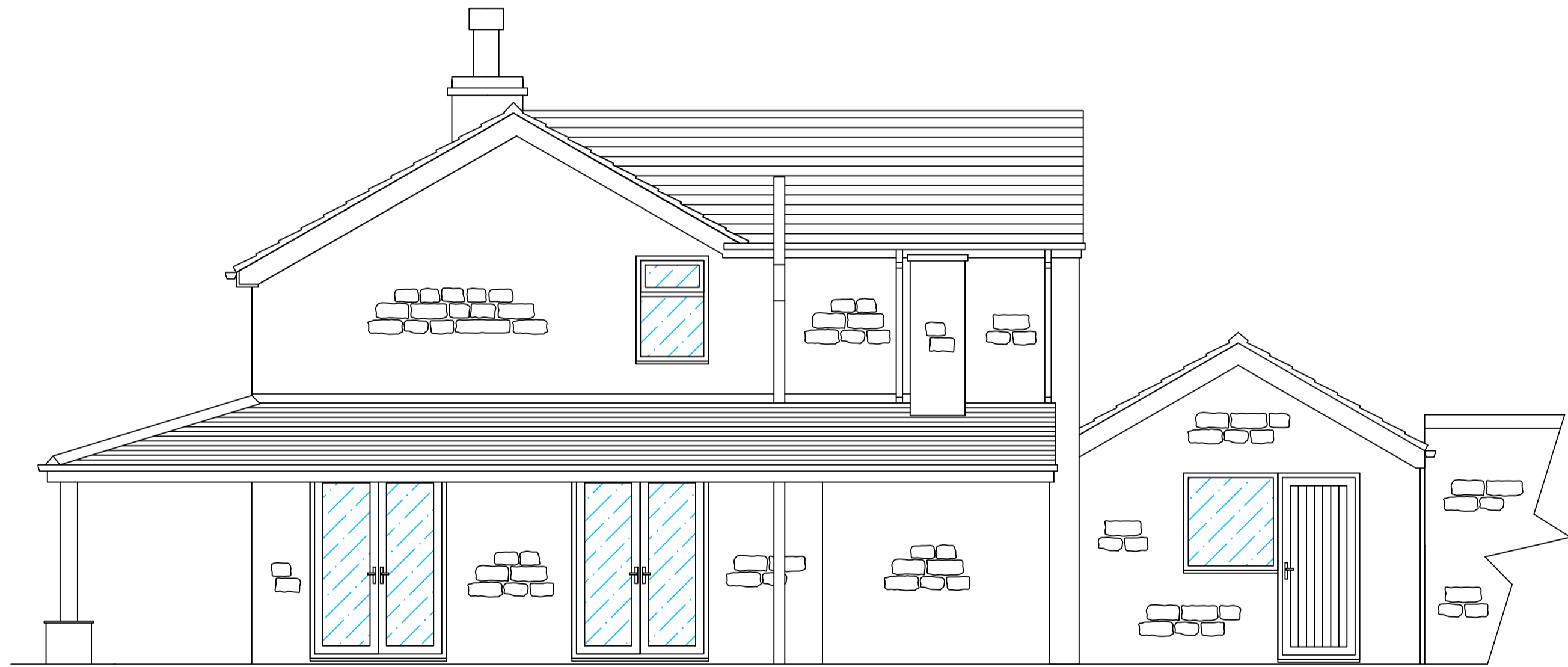

Proposed Side Elevation



Proposed Side Elevation

<p>Client: Mr and Mrs Hill</p>	<p>Project: Demolition of existing oil tank store and erection of attached garage</p>	<p>Date: 15/07/2024</p>	<p>Important: DO NOT SCALE FROM DRAWING. ALL DIMENSIONS SHOULD BE CONFIRMED ON SITE. IF IN DOUBT PLEASE ASK CONFIRM ALL STEEL SIZES WITH ENGINEER'S CALCULATIONS</p>	<p>Drawn By: Mr Ben Fieldhouse</p>	 <p><b>EXTENSION PLANS SHEFFIELD</b></p>
<p>Site: Tenter House Snowden Hill Sheffield S36 8YR</p>	<p>Drawing no.: Drawing 3 of 4 Proposed elevations</p>	<p>Scale: 1:50 at A1</p>	<p>AN APPLICATION TO BUILDING CONTROL SHOULD BE MAIN AT LEAST 2 WEEKS BEFORE WORK COMMENCES. WE MUST BE MADE AWARE SO THIS CAN BE DONE. DELAYS AND FURTHER COSTS MAY BE INCURRED IF THIS IS NOT DONE.</p>	<p>Contact: info@extensionsplanssheffield.com 07972789057</p>	

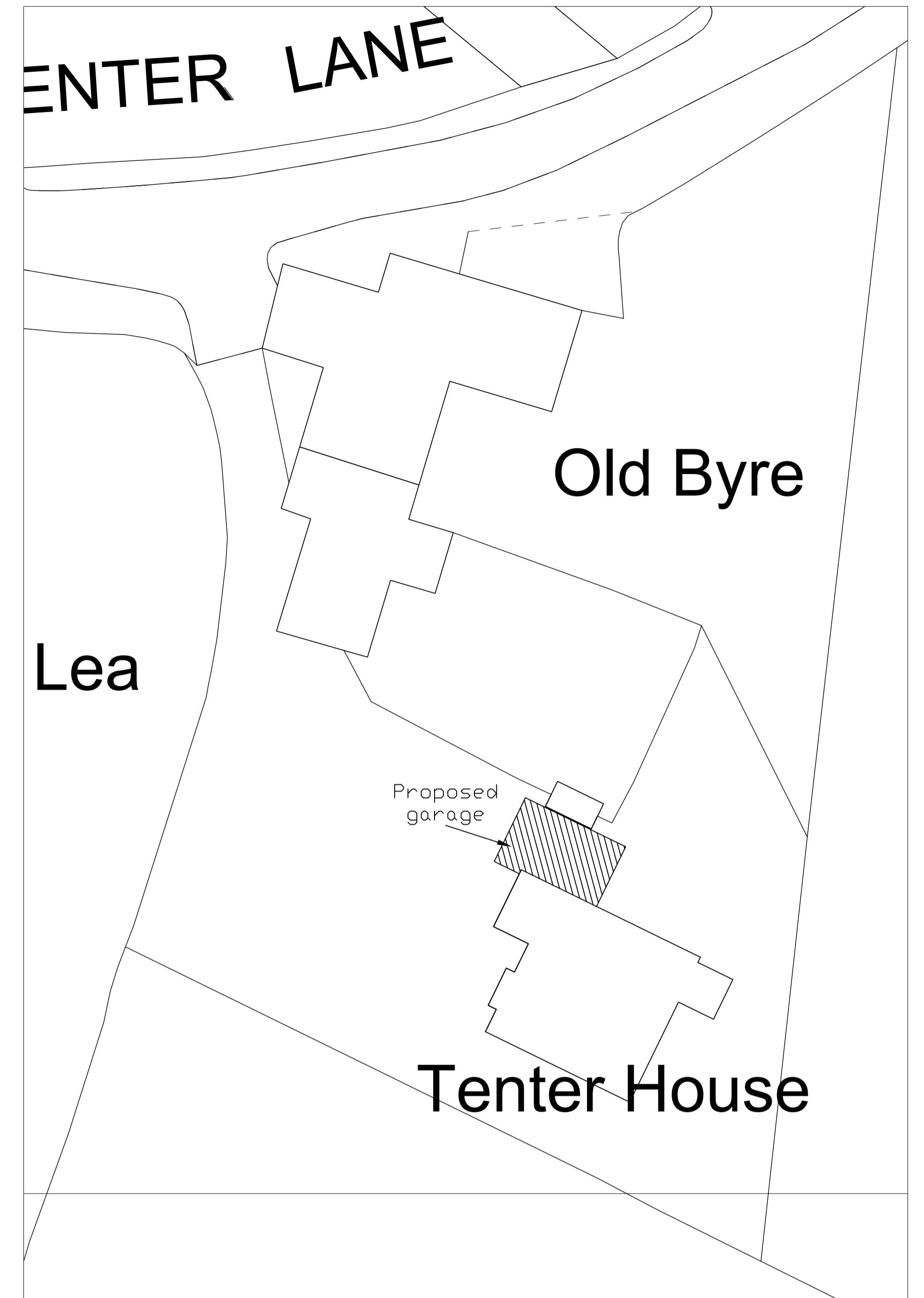
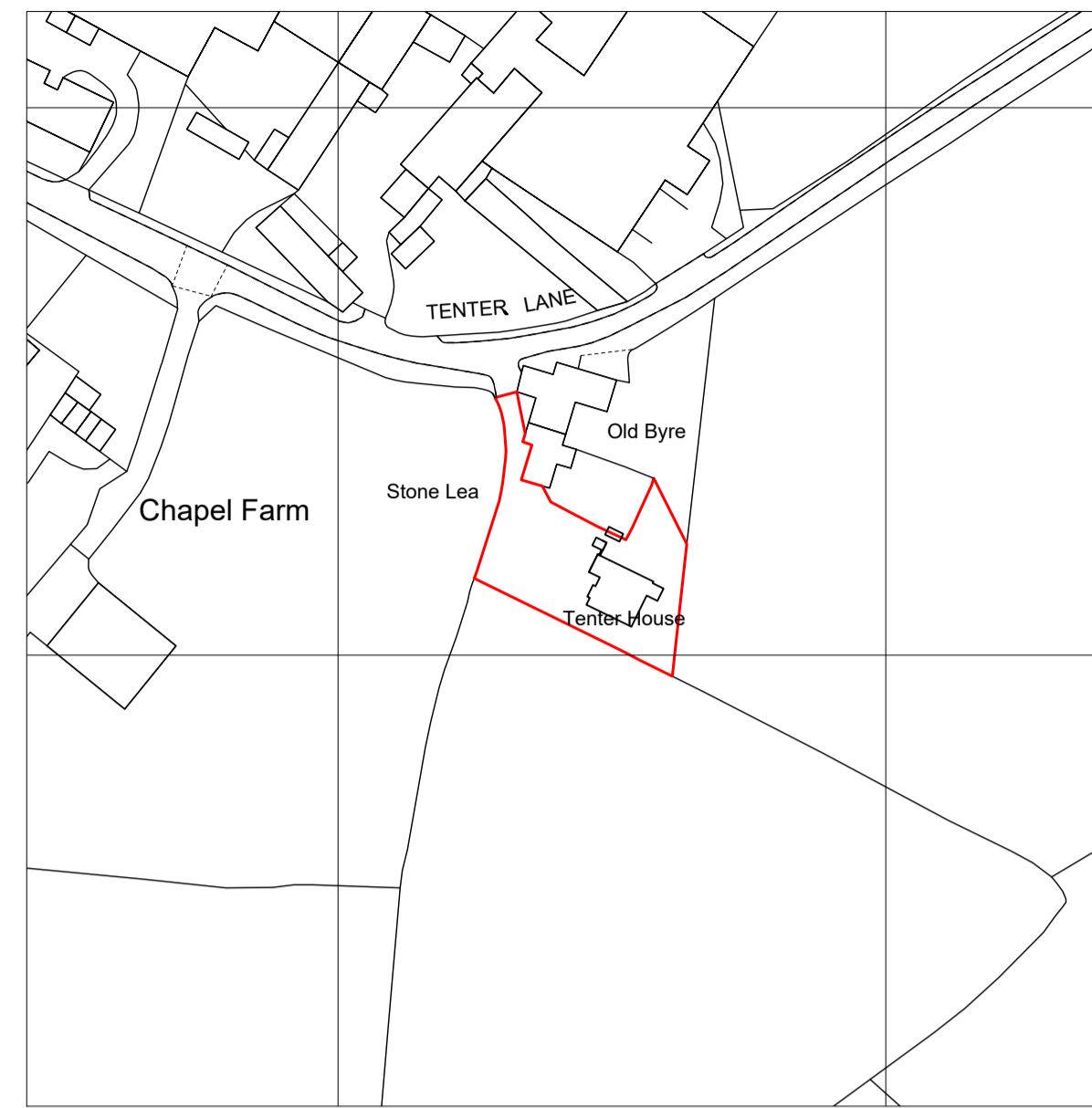
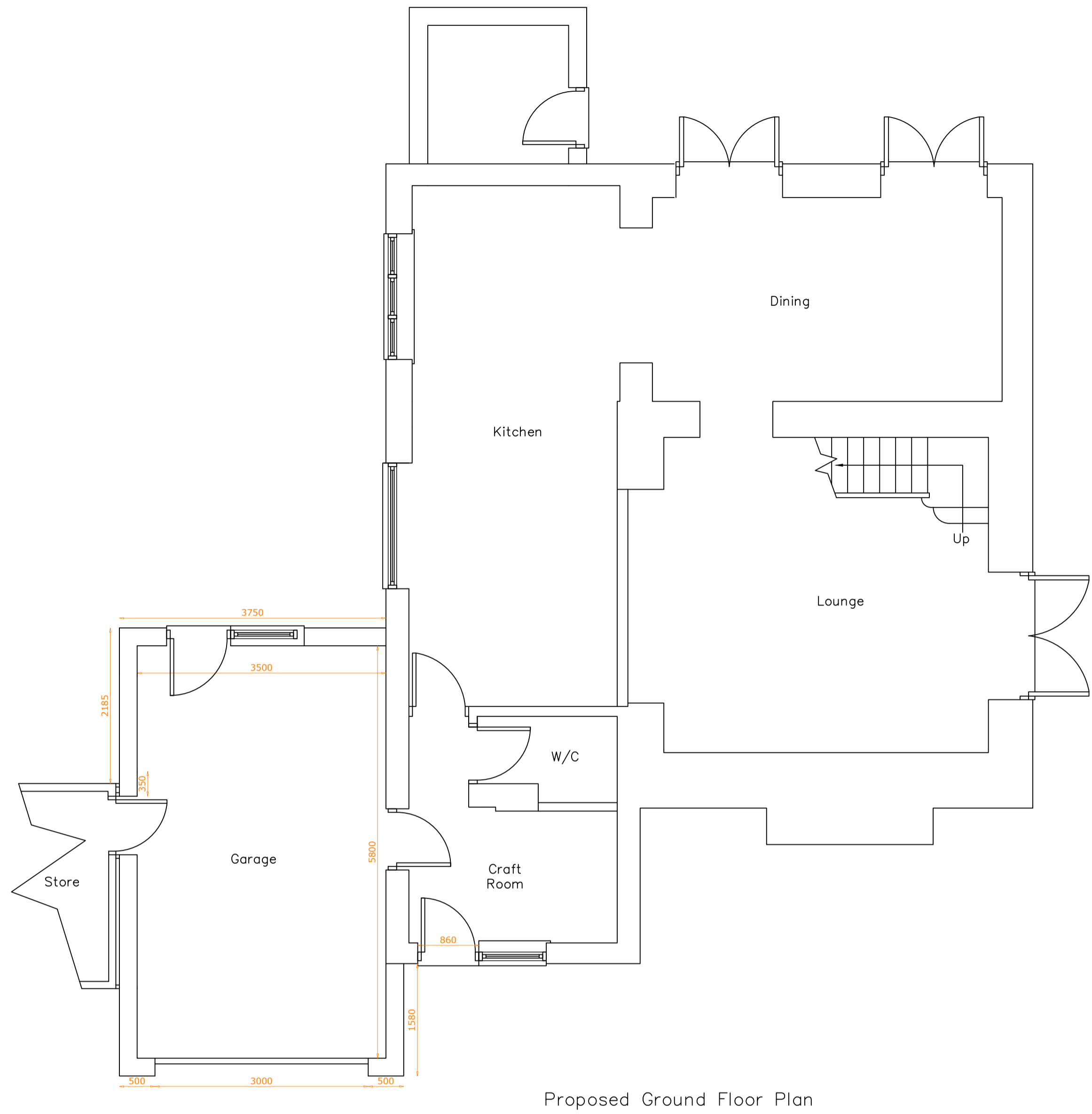

Client:  
Mr and Mrs Hill

Site:  
Tenter House  
Snowden Hill  
Sheffield S36 8YR

Project:  
Demolition of existing oil tank store and erection of attached garage

Drawing no.:  
Drawing 4 of 4  
Proposed floor plan

Date:  
15/07/2024

Scale:  
1:50 at A1

Important:  
DO NOT SCALE FROM DRAWING. ALL DIMENSIONS SHOULD BE CONFIRMED ON SITE. IF IN DOUBT PLEASE ASK  
CONFIRM ALL STEEL SIZES WITH ENGINEER'S CALCULATIONS  
AN APPLICATION TO BUILDING CONTROL SHOULD BE MAIN AT LEAST 2 WEEKS BEFORE WORK COMMENCES. WE MUST BE MADE AWARE SO THIS CAN BE DONE. DELAYS AND FURTHER COSTS MAY BE INCURRED IF THIS IS NOT DONE.

Drawn By:  
Mr Ben Fieldhouse

Contact:  
info@extensionsplanssheffield.com  
07972789057

