

General

- Specified Site
- Specified Buffer(s)
- Bearing Reference Point

OS Water Network Data

- | | | | |
|--|--------------|--|-------------------------|
| | Canal | | Drain |
| | Reservoir | | Other |
| | Foreshire | | Lake |
| | Marsh | | Transfer |
| | Tidal River | | Lock Or Flight Of Locks |
| | Inland River | | Sea |

Contours (height in meters)

- Standard Contour
- Master Contour
- Spot Height 167.3
- Mean Low Water
- Mean High Water

OS Water Network Map - Slice A

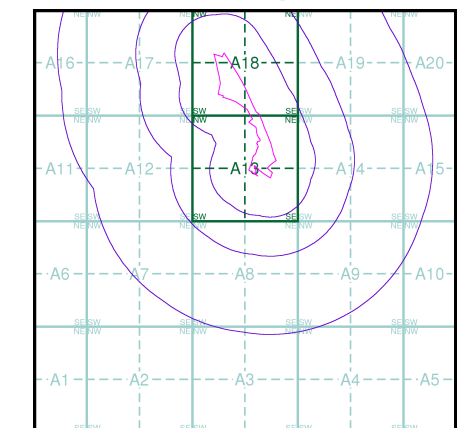

Order Details

Order Number: 287411249_1_1
 Customer Ref: 46631
 National Grid Reference: 432390, 404990
 Slice: A
 Site Area (Ha): 7.84
 Search Buffer (m): 1000

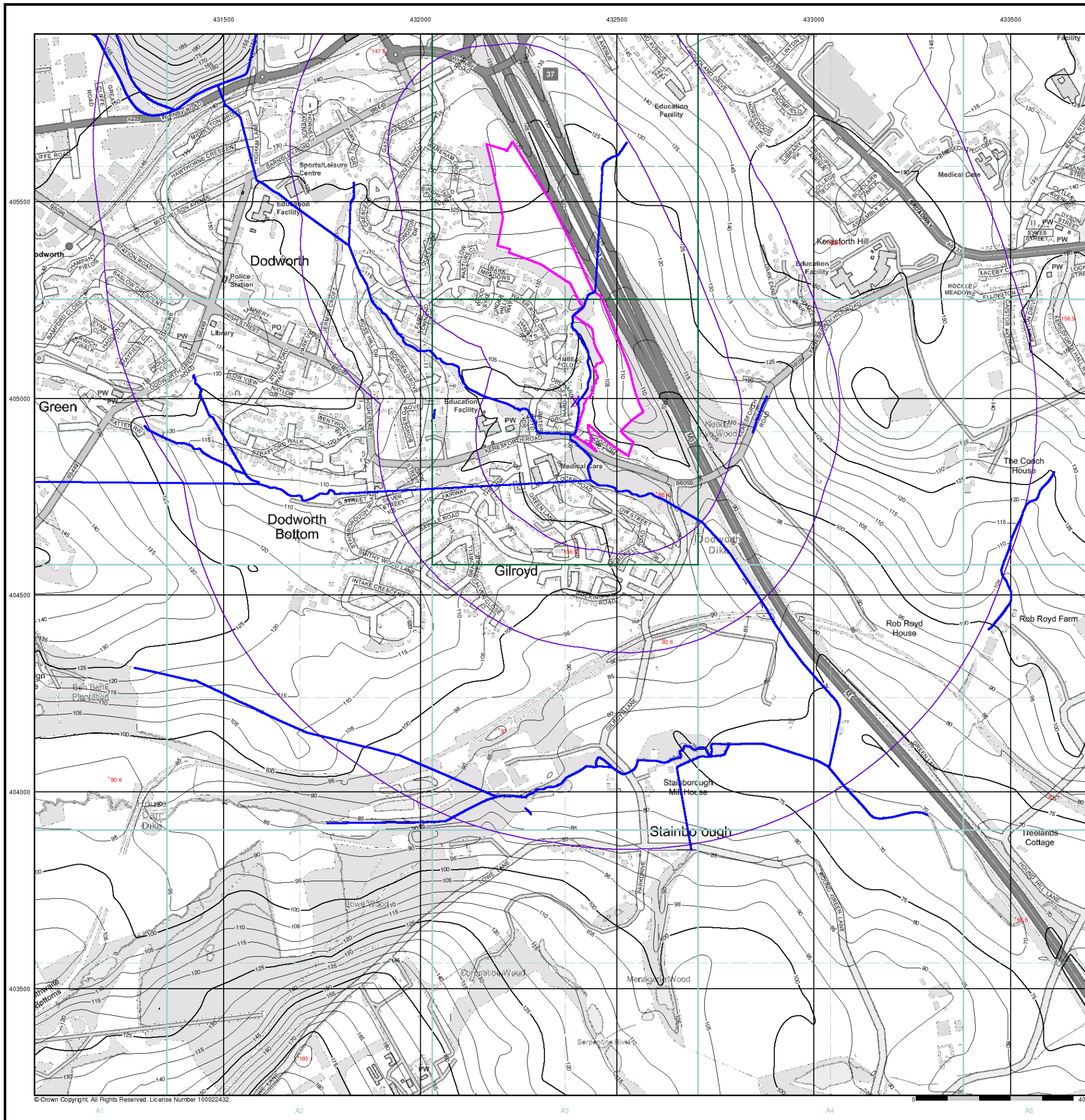

Site Details

Site at 432420, 405250



© Crown Copyright. All Rights Reserved. License Number 100022432.

General

-  Specified Site
-  Specified Buffer(s)
-  Bearing Reference Point

Risk of Flooding from Surface Water

-  High - 30 Year Return
-  Medium - 100 Year Return
-  Low - 1000 Year Return

Suitability

See the suitability map below

-  National to county
-  County to town
-  Town to street
-  Street to parcels of land
-  Property

EANRW Suitability Map - Slice A

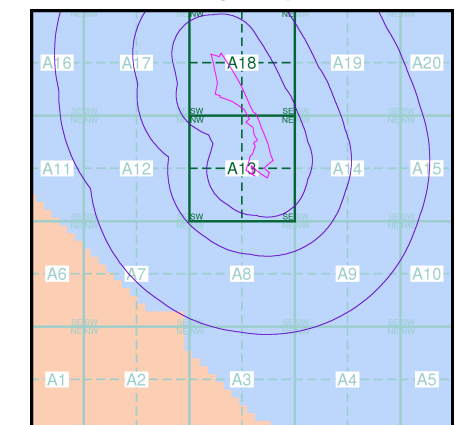

Order Details

Order Number: 287411249_1_1
 Customer Ref: 46631
 National Grid Reference: 432390, 404990
 Slice: A
 Site Area (Ha): 7.84
 Search Buffer (m): 1000

Site Details

Site at 432420, 405250

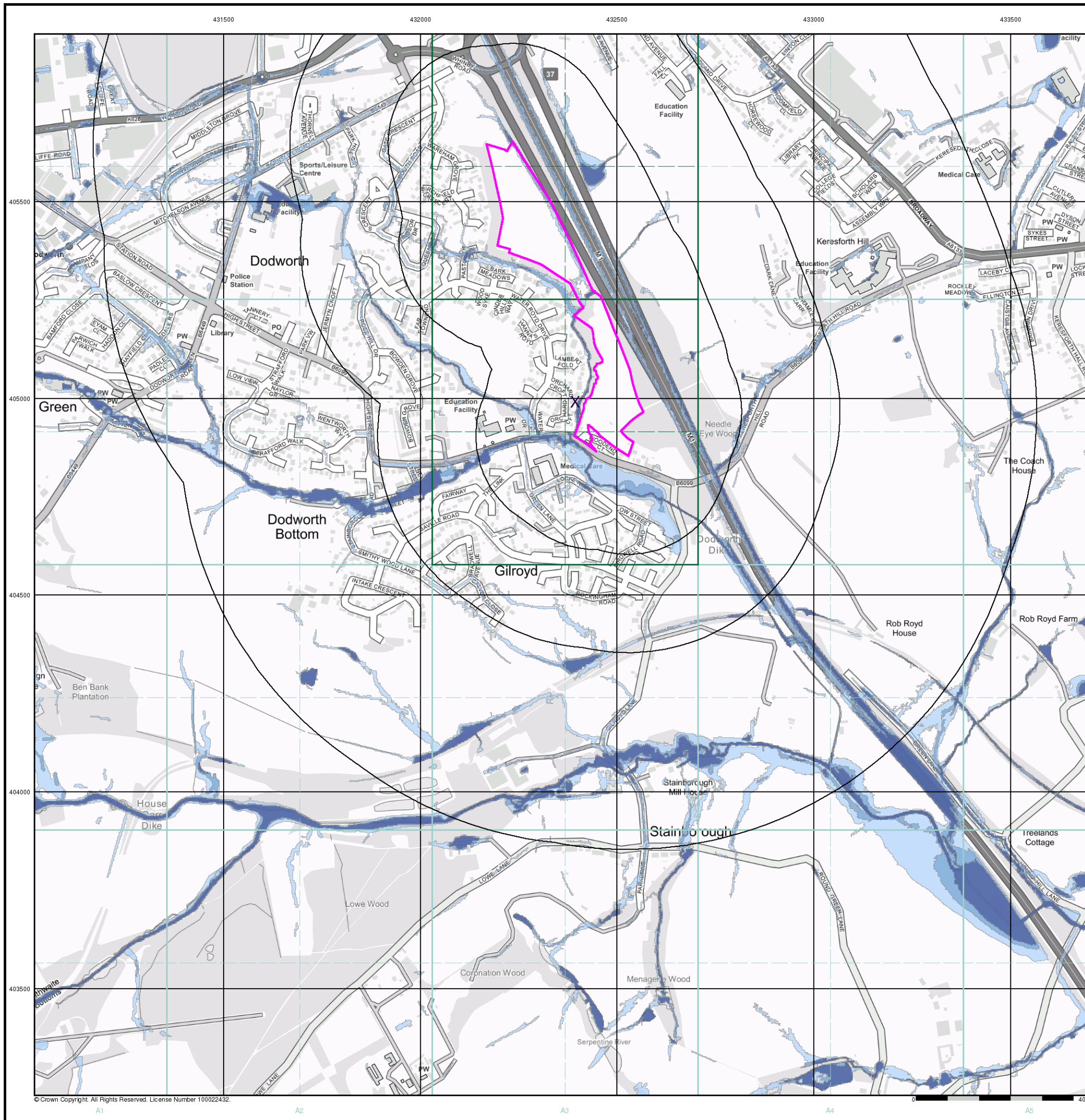



- | | | | | |
|--------------------------------|--|---|--|--|
| General | Specified Site | Specified Buffer(s) | Bearing Reference Point | Map ID |
| | Several of Type at Location | | | |
| Agency and Hydrological | Contaminated Land Register Entry or Notice (Location) | Discharge Consent | Enforcement or Prohibition Notice | Integrated Pollution Control |
| | Contaminated Land Register Entry or Notice | Local Authority Integrated Pollution Prevention and Control | Local Authority Pollution Prevention and Control | Local Authority Pollution Prevention and Control Enforcement |
| | Pollution Incident to Controlled Waters | Prosecution Relating to Authorised Processes | Prosecution Relating to Controlled Waters | Registered Radioactive Substance |
| | River Network or Water Feature | River Quality Sampling Point | Substantiated Pollution Incident Register | Water Abstraction |
| | Water Industry Act Referral | | | |
| Hazardous Substances | COMAH Site | Explosive Site | NIHHS Site | Planning Hazardous Substance Consent |
| | Planning Hazardous Substance Enforcement | | | |
| Geological | BGS Recorded Mineral Site | | | |
| Waste | BGS Recorded Landfill Site (Location) | BGS Recorded Landfill Site | EA Historic Landfill (Buffered Point) | EA Historic Landfill (Polygon) |
| | Integrated Pollution Control Registered Waste Site | Licensed Waste Management Facility (Landfill Boundary) | Licensed Waste Management Facility (Location) | Local Authority Recorded Landfill Site (Location) |
| | Local Authority Recorded Landfill Site | Potentially Infilled Land (Non-water) | Potentially Infilled Land (Non-water) | Potentially Infilled Land (Water) |
| | Potentially Infilled Land (Water) | Potentially Infilled Land (Water) | Registered Landfill Site | Registered Landfill Site (Point Buffered to 100m) |
| | Registered Landfill Site | Registered Landfill Site (Point Buffered to 250m) | Registered Waste Transfer Site (Location) | Registered Waste Transfer Site |
| | Registered Waste Treatment or Disposal Site (Location) | Registered Waste Treatment or Disposal Site | | |

Site Sensitivity Map - Slice B

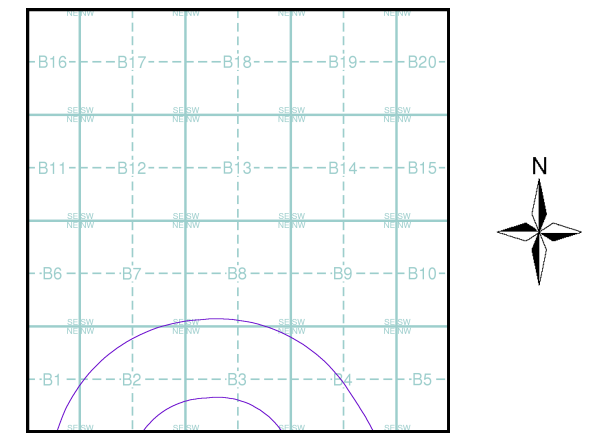

Order Details
 Order Number: 287411249_1_1
 Customer Ref: 46631
 National Grid Reference: 432210, 406230
 Slice: B
 Site Area (Ha): 7.84
 Search Buffer (m): 1000

Site Details
 Site at 432420, 405250

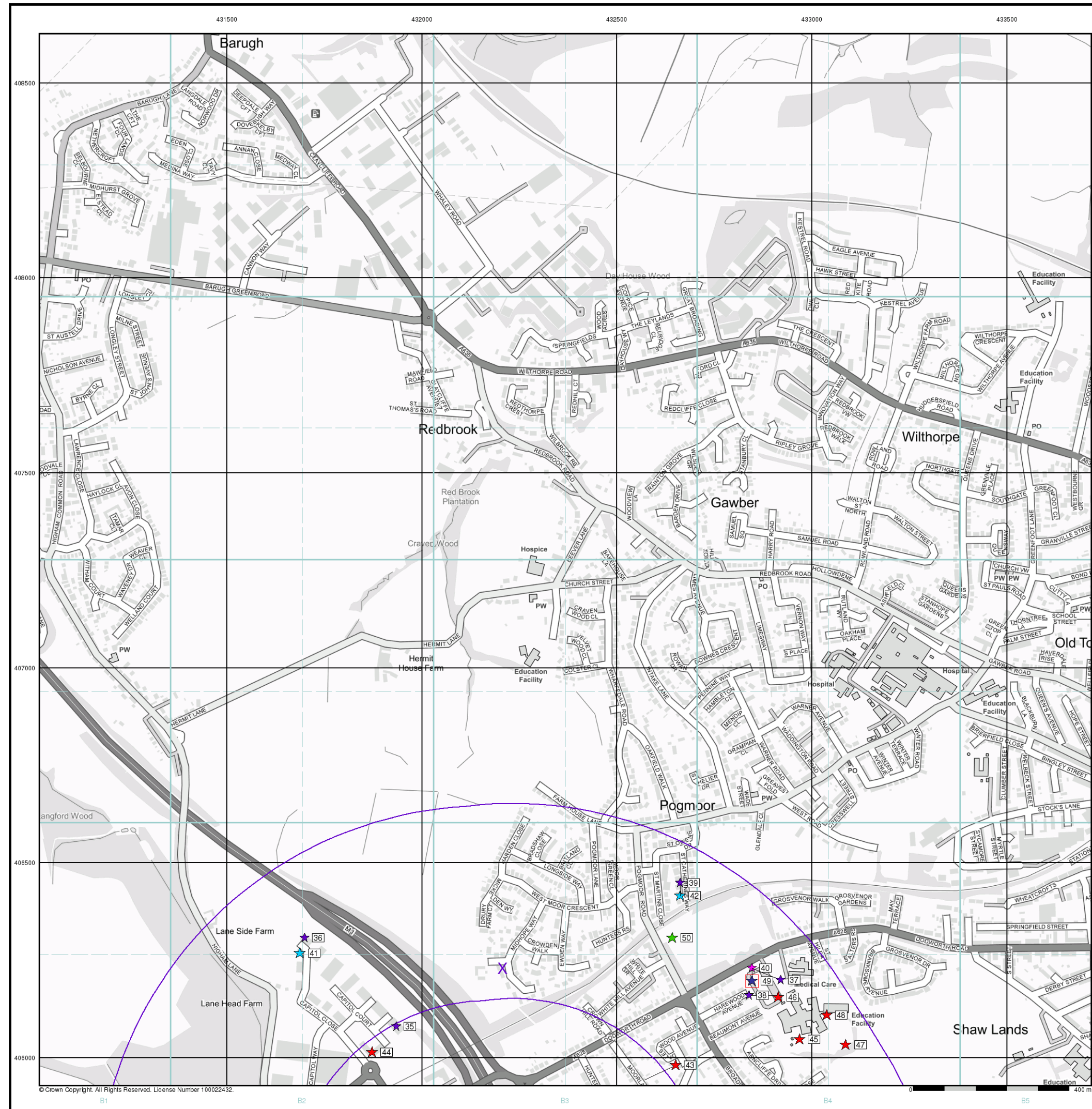

Industrial Land Use Map

General

- Specified Site
- Specified Buffer(s)
- Bearing Reference Point
- Slice
- Map ID

Industrial Land Use

- Contemporary Trade Directory Entry
- Fuel Station Entry
- Gas Pipeline
- Points of Interest - Commercial Services
- Points of Interest - Education and Health
- Points of Interest - Manufacturing and Production
- Points of Interest - Public Infrastructure
- Points of Interest - Recreational and Environmental
- Underground Electrical Cables

Industrial Land Use Map - Slice B

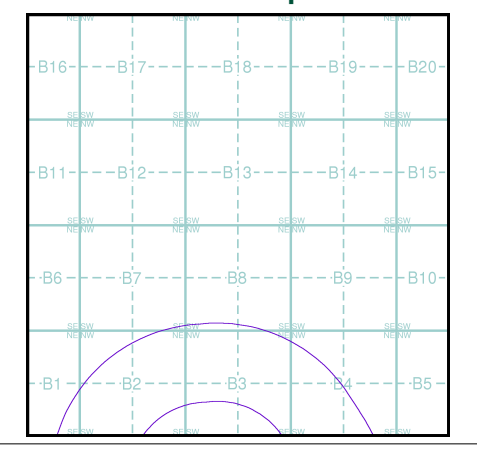

Order Details

Order Number: 287411249_1_1
 Customer Ref: 46631
 National Grid Reference: 432210, 406230
 Slice: B
 Site Area (Ha): 7.84
 Search Buffer (m): 1000

Site Details

Site at 432420, 405250