

Scale Check:

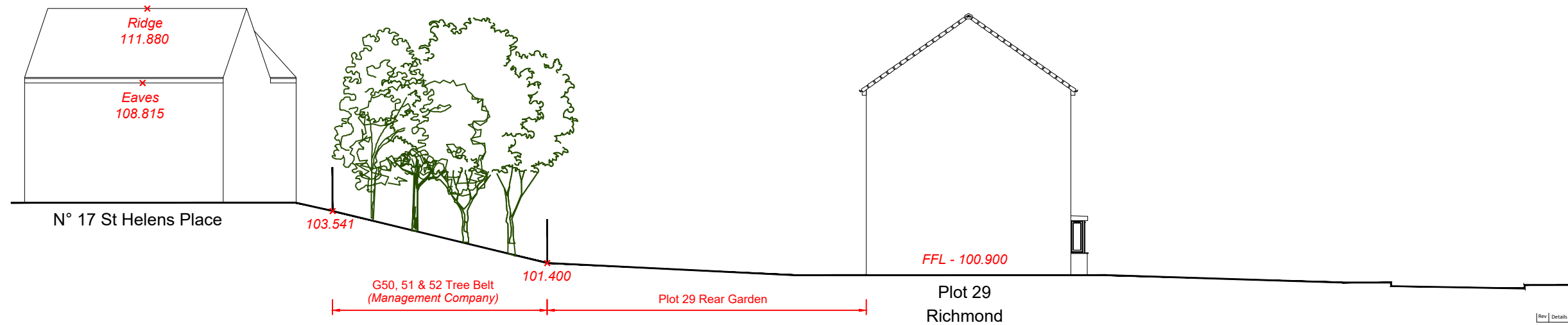
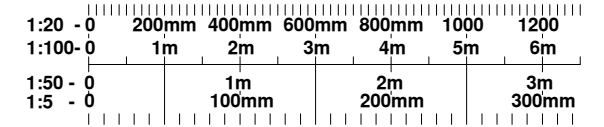

Tree No	Species	Ht (m)	Stem Diam @ 1.5m (cm)	Canopy Spread (m) N- E- S- W	Height of Crown Clearance	Age Class	Est yrs	Overall Condition	Comments	Management Recommendations	BS 5837 Category	RPA Radius (m)	RPA (m ²)
G50	Group consisting of Ash (<i>Fraxinus excelsior</i>), Oak (<i>Quercus robur</i>), Rowan (<i>Sorbus aucuparia</i>)	11	Ave 22	As per plan	1.5	EM	40+	Fair	1m spacing's, 95% ash, 4% oak, rowan. Some stems very close to neighbouring property	Selective removals along boundary to remove conflict with properties	B2	2.64	21.90
T51	Ash (<i>Fraxinus excelsior</i>)	11	21	2 4 1 1	1	EM	20+	Fair	Part of G50	-	C2	2.52	19.95
T52	Ash (<i>Fraxinus excelsior</i>)	11	20	1 5 1 1	1	EM	20+	Fair	Part of G50	-	C2	2.40	18.10

Rev | Details | Date | By | Chk

DATE	08.12.2020	DRAWN	JP
SCALE	1:200 @ A3	CHK	

Street Scene & Section

Carlton Road, St helens Boulevard, Barnsley.

Dwg No	2028-Y2-04-SEC	Rev	-
--------	----------------	-----	---

Keepmoat, The Waterfront, Lakeside Boulevard, Doncaster, DN4 5PL.
Tel: 01302 346620 www.keepmoat.com