

1. North elevation

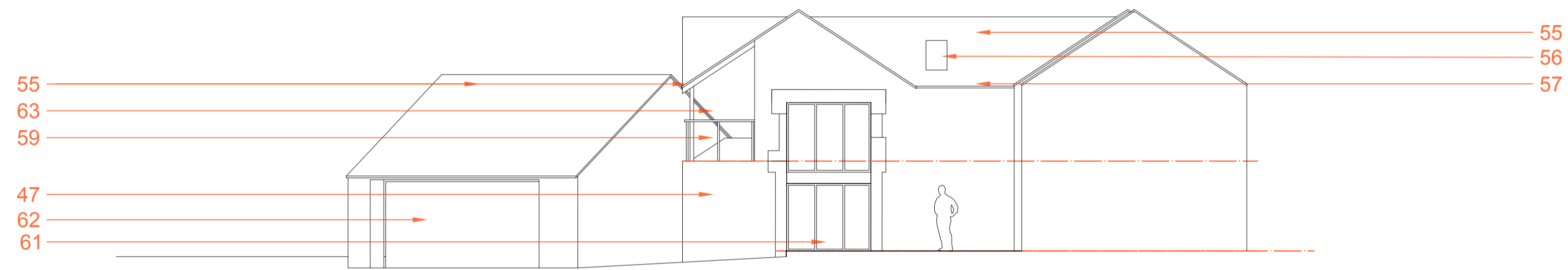

2. South elevation

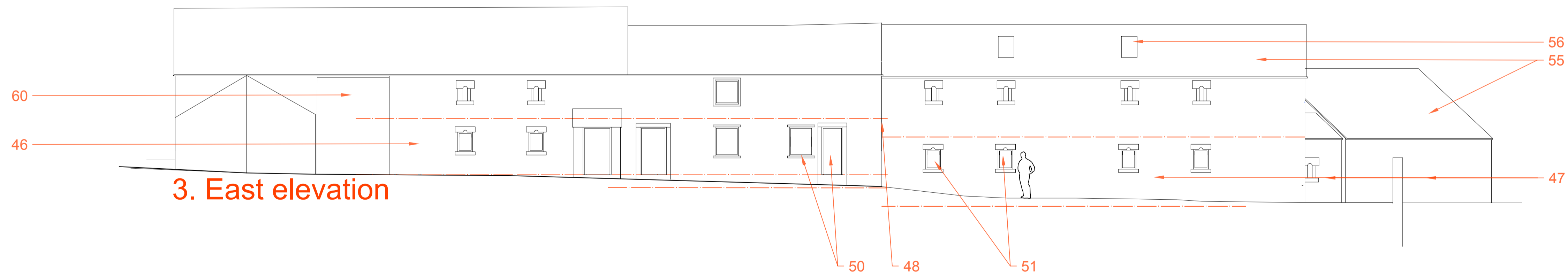

3. East elevation

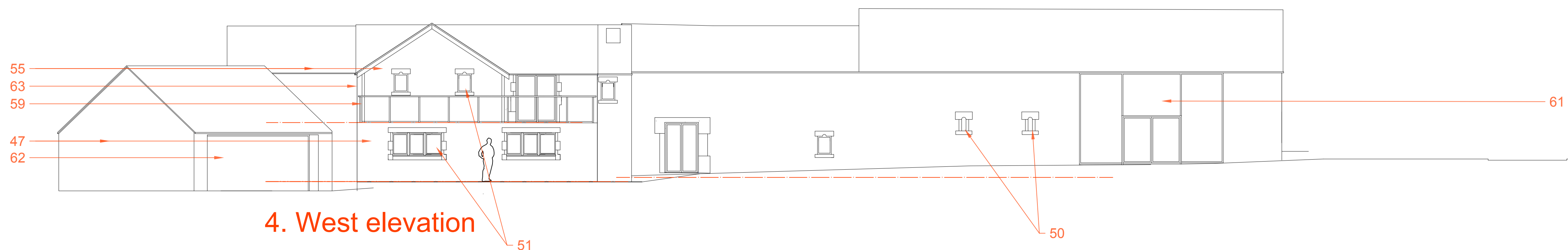

4. West elevation

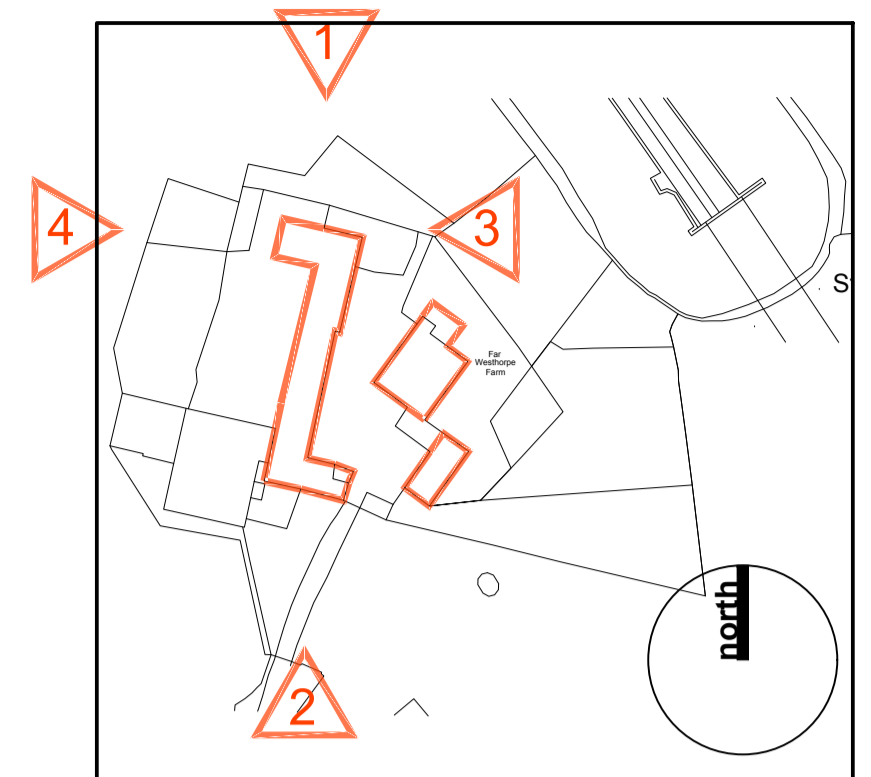

Key Plan 1:1250

- 46. Existing stone walling repaired and repointed etc
- 47. New external cavity wall with outer leaf of salvaged stone or new to match
- 48. New wall set back to highlight the original gable
- 50. New painted softwood windows and doors existing openings
- 51. New painted softwood windows and doors with cast stone dressings
- 55. New natural slate roof covering with terracotta ridge tiles etc
- 56. Heritage style roof windows
- 57. New leadwork low pitch roof covering with welted joints
- 58. New cast iron rain water goods
- 59. Metal stanchions + glass infill guarding around terrace at first floor level.
- 60. New close boarded sliding barn door in front of timber glazed screen
- 61. Timber glazed screen in double height opening with solid spandrel panel
- 62. Insulated garage door
- 63. Timber flitch post to detail

This drawing incorporates information from 3rd parties and its veracity is restricted accordingly.

Robin Ashley Architects

Hawk Works, 105 Mary Street,
Sheffield, S1 4RT
t: 0114 258 7450
e: contact@raarchitects.co.uk
www.raarchitects.co.uk



project: Far Westhorpe Farm

client: Mr + Mrs Pearson
drawing: Historic Barns #7+#8
Proposed elevations

drawing number: **24-001-045**

revision: B (17/02/2026)
date: October 2025
scale: 1:100
original size: A1
issue: Approval
drawn: DJU
checked:

this drawing may be scaled only for the purposes of planning approval
check all dimensions on site + refer all queries prior to carrying out work
this drawing is to be used only for the purposes for which it is issued
© robin ashley architects LLP
registered in england + wales, number OC310 421

