

Elevations

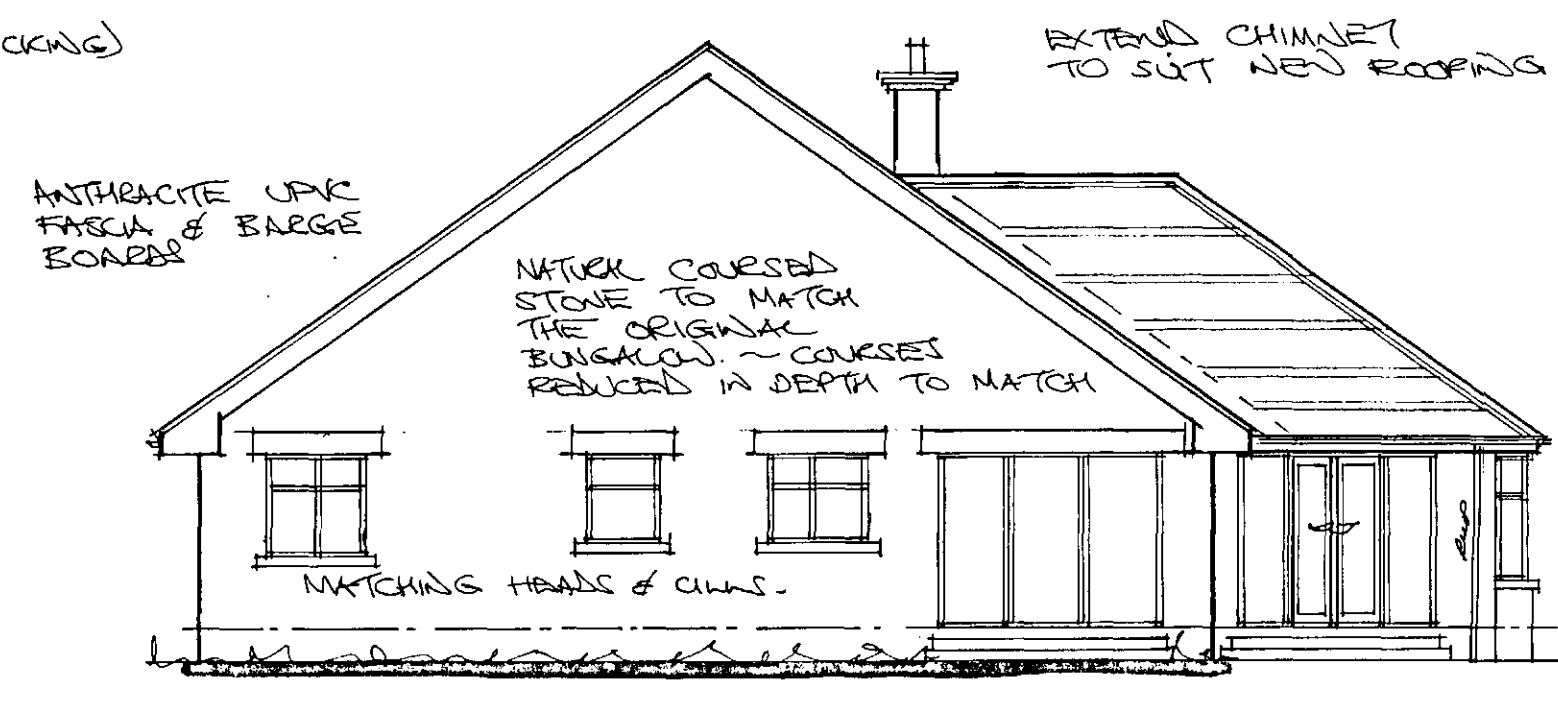

Front



Rear

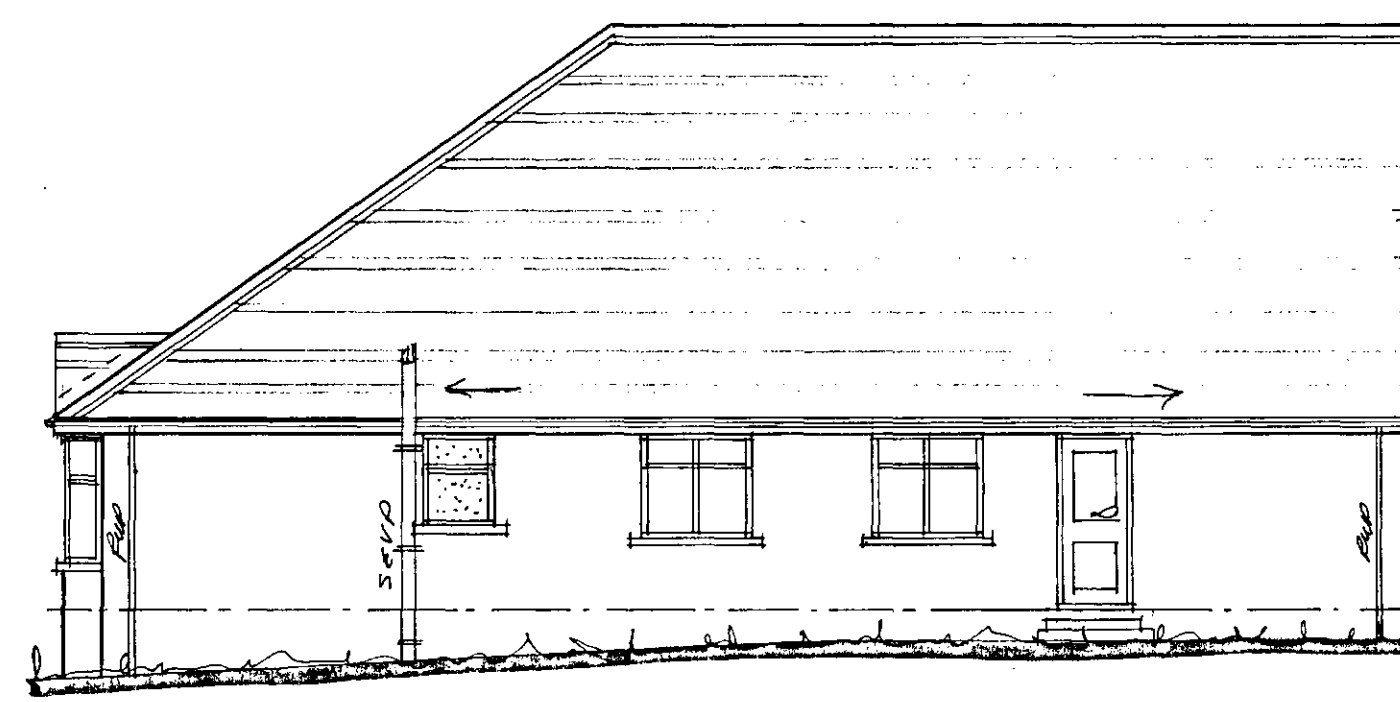

Side

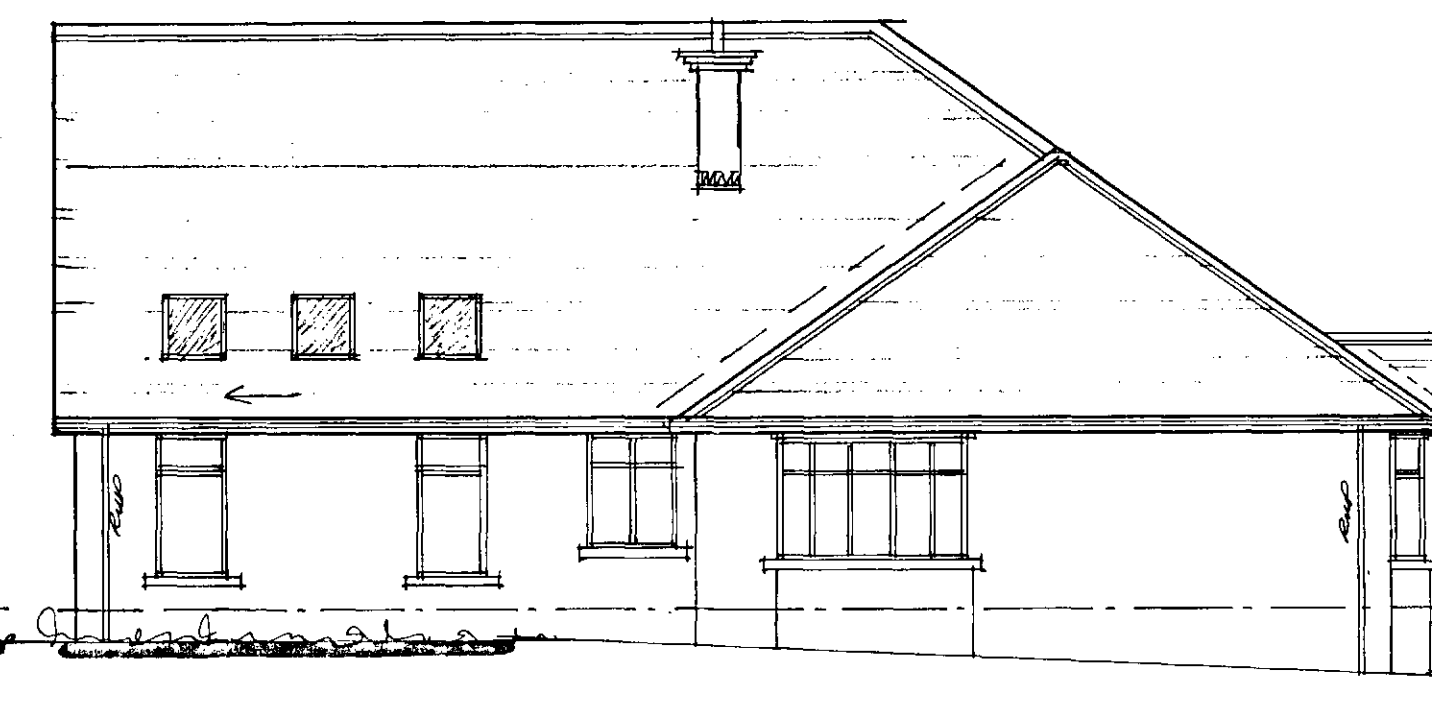

Side

13150 CHECK  
 700 x 3000 x 900 x 1300 x 1400 x 1000 x 2650 CHECK x 1300 x 900

existing  
 proposed 6300

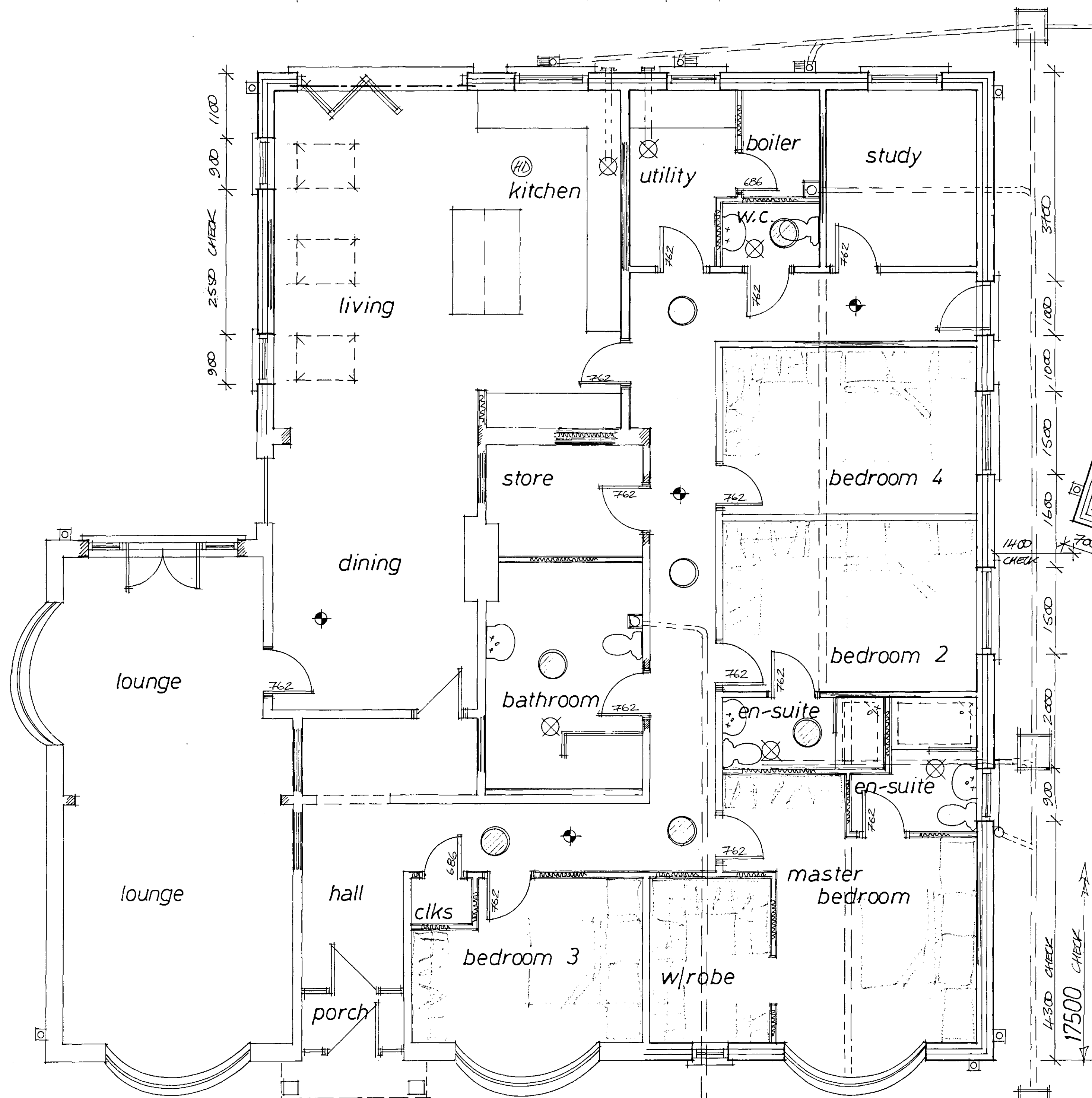

Layout

existing proposed 6200

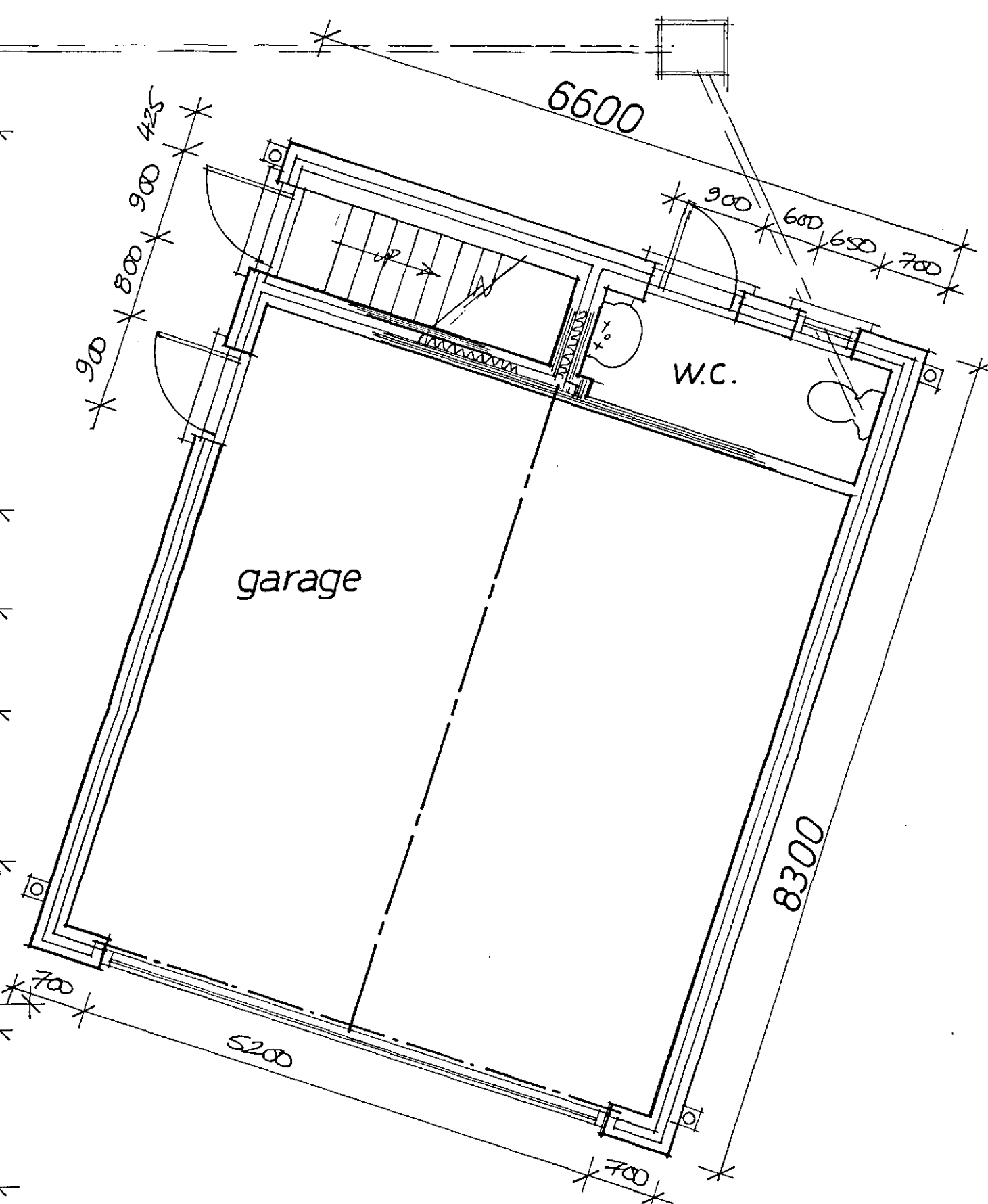

First Floor

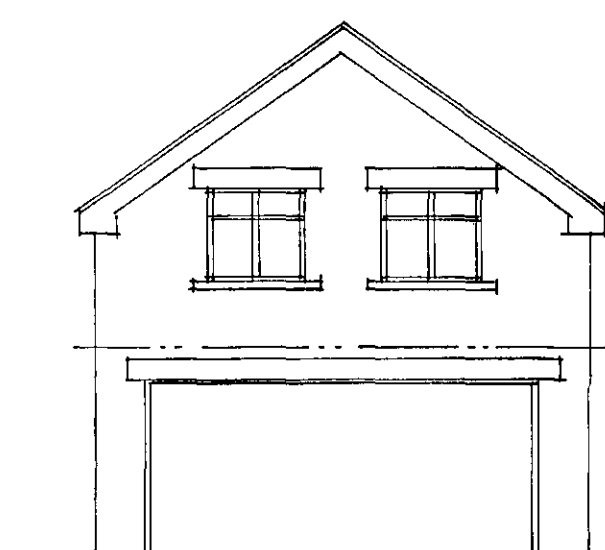

Front

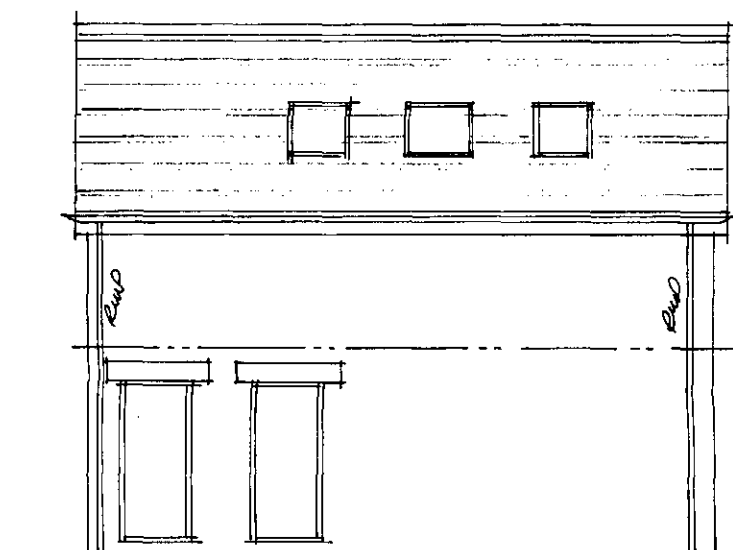

Side

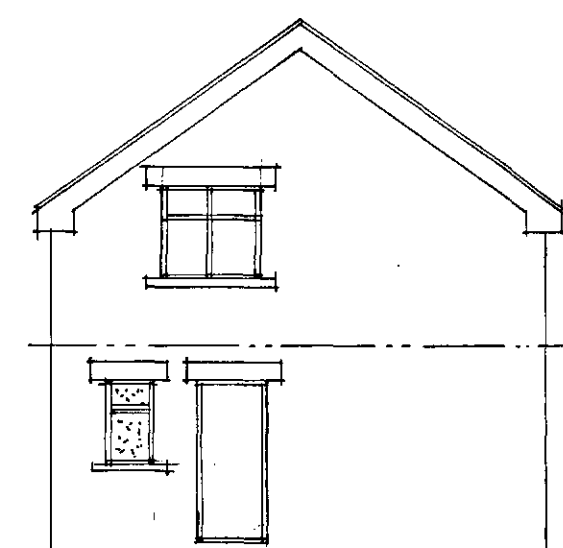

Rear

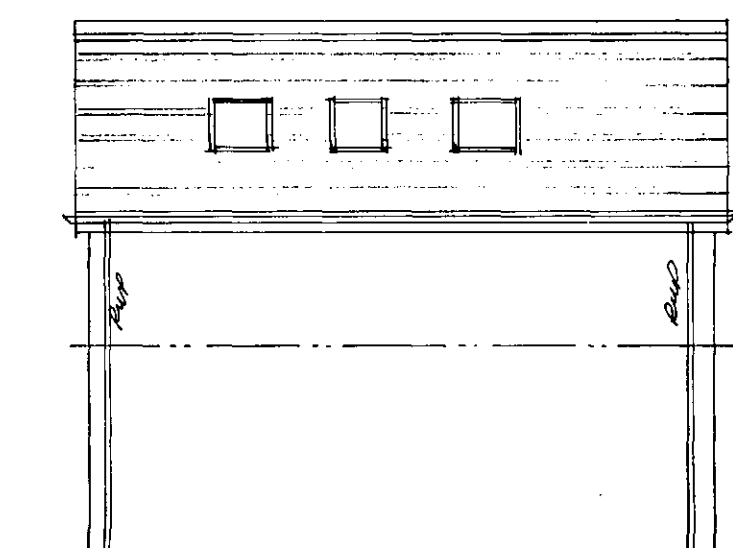

Side

Rev	Notes	Date

Planning: B/Regs:

**Garry Greetham Associates**  
 Residential Design Consultant  
 Westwood House  
 18 Carr Lane  
 Tankersley  
 Barnsley S75 3BE  
 Tel(01226)746573

PROJECT	Various Extensions
CLIENT	Mr. & Mrs. A. Whelan
TITLE	Property as Proposed
ADDRESS	13 Woodhouse Road, off Valley Way, Hoyland, Barnsley. S74 9AW
DRAWN BY	ggg
SCALE	1:100; 1:50 DATE Nov 19
DRAWING No	922-03
REV	

Member of the Chartered Institute of Architectural Technologists

Elevations

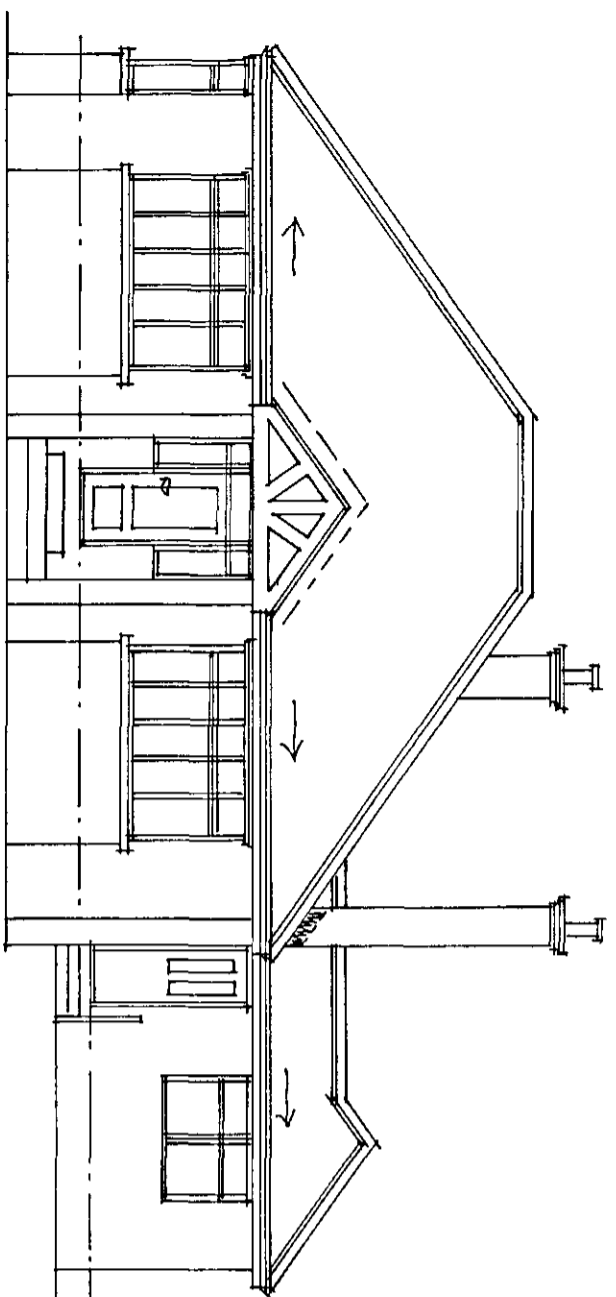

Front

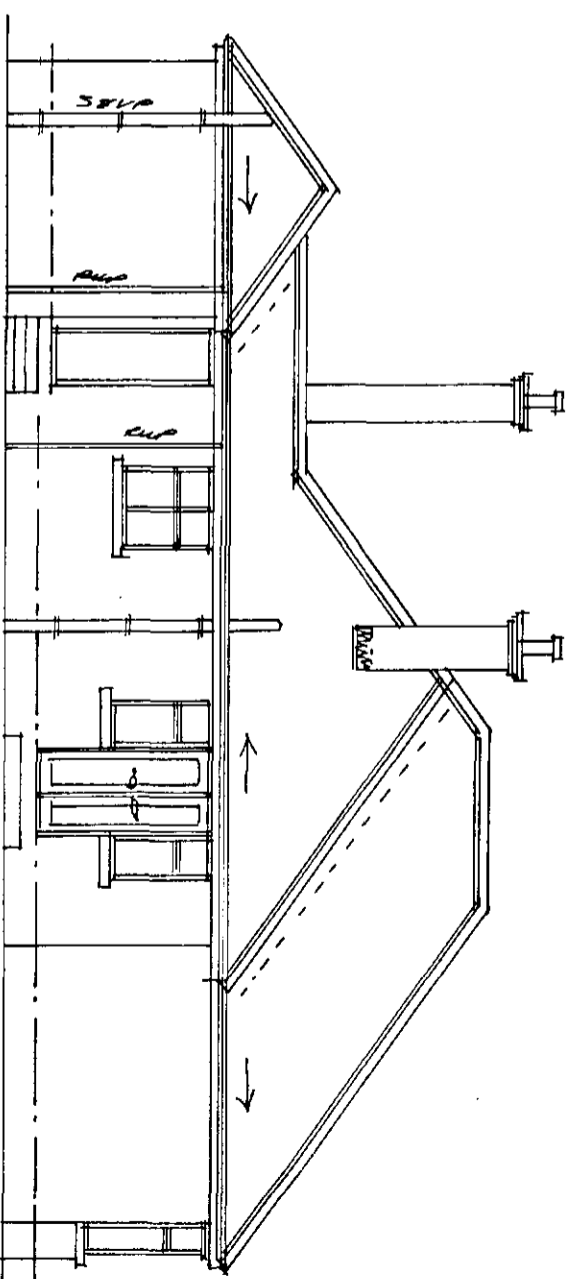

Rear

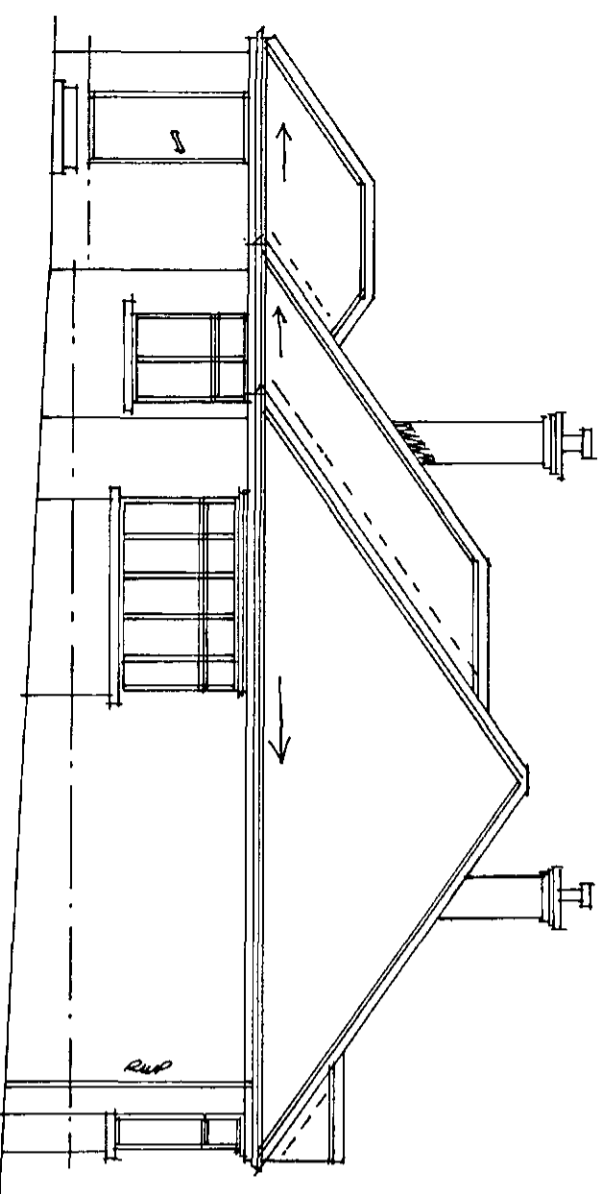

Side

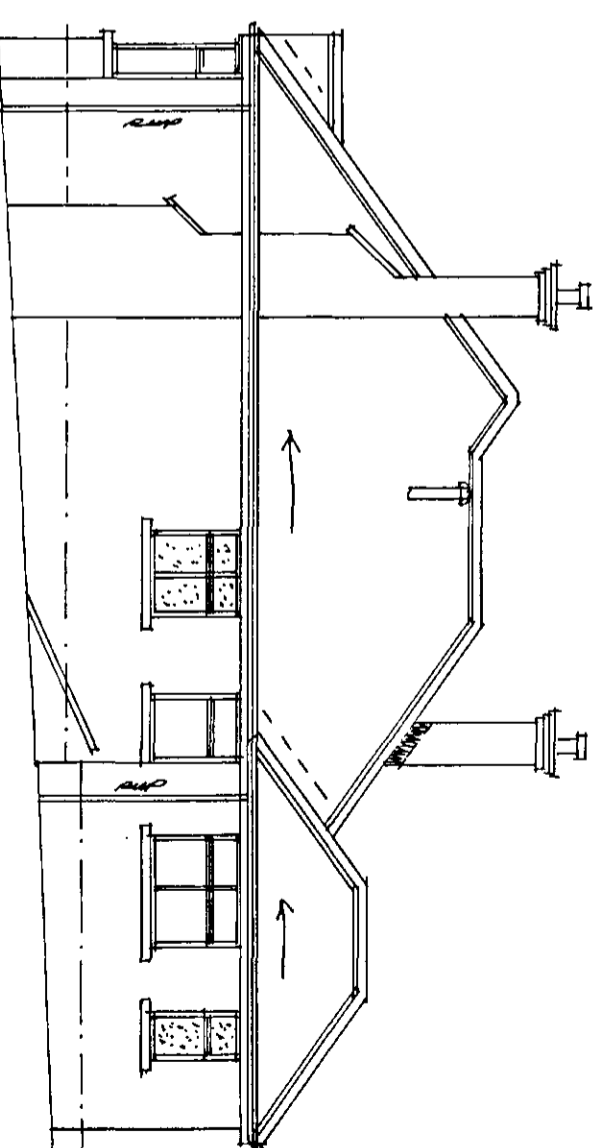

Side

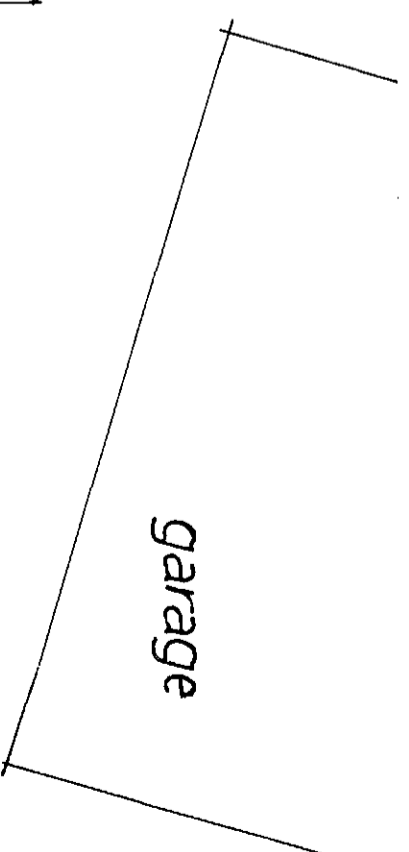

garage

Layout

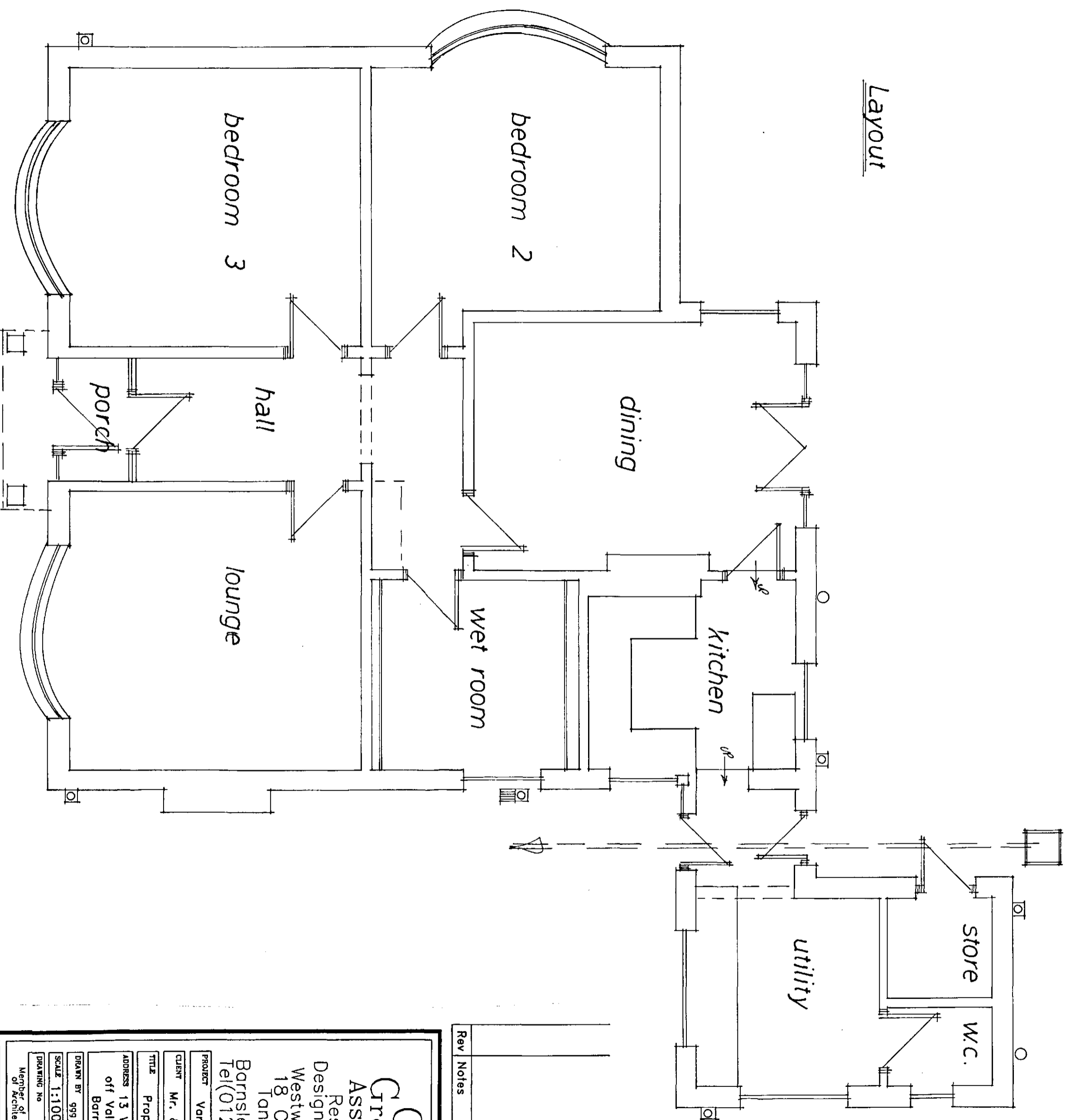

Rev	Notes	Date

<p><b>Garry Greetham Associates</b> Residential Design Consultant Westwood House 18 Carr Lane Tankersley Barnsley S75 3BE Tel(01226)746573</p>	
PROJECT	Various Extensions
CLIENT	Mr. & Mrs. A. Whelan
TITLE	Property as Existing
ADDRESS	13 Woodhouse Road, off Valley Way, Hoyland, Barnsley, S74 9AW
DRAWN BY	999
SCALE	1:100, 1:50 DATE Nov 19
DRAWING No	922-02
REV	
<p>Member of the Chartered Institute of Architectural Technologists</p>	