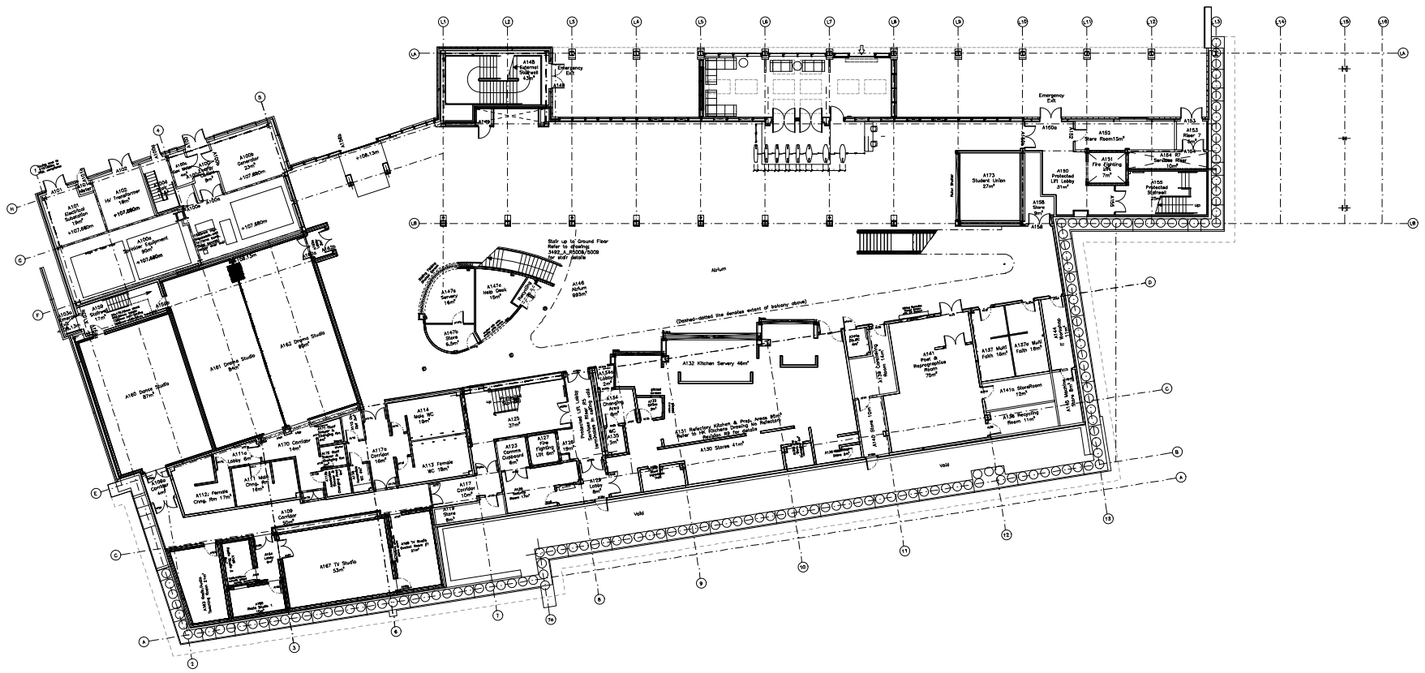

Proposed Lower Ground Floor GA Plan

1:500 @ A3

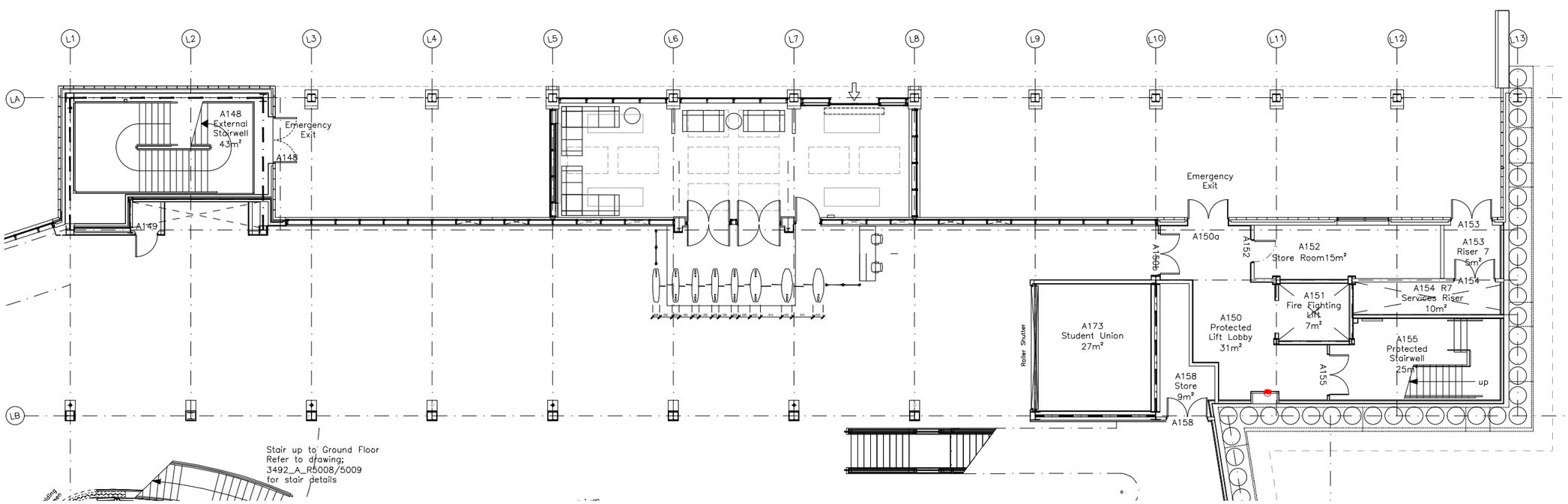

Proposed Lower Ground Floor GA Plan

1:200 @ A3

© Whittam Cox Architects - Disclaimer:

This drawing is copyright of WCEC Group Ltd trading as Whittam Cox Architects, and shall not be reproduced nor used for any other purpose without the written permission of the Architects. This drawing must be read in conjunction with all other related drawings and documentation. It is the contractors responsibility to ensure full compliance with the Building Regulations. Do not scale from this drawing, use figured dimensions only. It is the contractors responsibility to check and verify all dimensions on site. Any discrepancies to be reported immediately.
IF IN DOUBT ASK.
Materials not in conformity with relevant British or European Standards/Codes of practice or materials known to be deleterious to health & safety must not be used or specified on this project.

NOTES:
The proposals shown have been produced using exiting O&M data supplied by the client, further checks are to be undertaken on site by the main contractor prior to works commencing to ensure accuracy. The Architect is to be notified immediately if there are any significant discrepencies for the information as provided.

No.	Date	Description	Drwn/Chkd By

CLIENT

Turner & Townsend

PROJECT

Barnsley College,
Old Mill Lane

TITLE

Proposed Lower Ground Floor GA Plan

DRAWING STATUS

CONSTRUCTION

DRAWN	PZ	CHECKED	NF
SCALE	VARIES @ A3		
DATE	10/10/2018		

Whittam Cox ARCHITECTS
Chesterfield / 01246 260261
London / 020 3388 0019
Leeds / 0113 468 2450
whittamcox.com

JOB NO.	DRAWING NO.	REV
180053	A-00-102	