

"For the purposes of Planning Consent the following applies to any copy of this drawing made by the Local Authority:

This copy has been made by and with the authority of the person required to make the plan and drawing open to public inspection pursuant to Section 47 of the Copyright, Designs and Patents Act 1988. Unless that Act provides a relevant exception to copyright, the copy must not be copied without the prior permission of the copyright owner. If any copy is made under the authority only the whole drawing including the copyright holder's name and this notice, is to be copied."

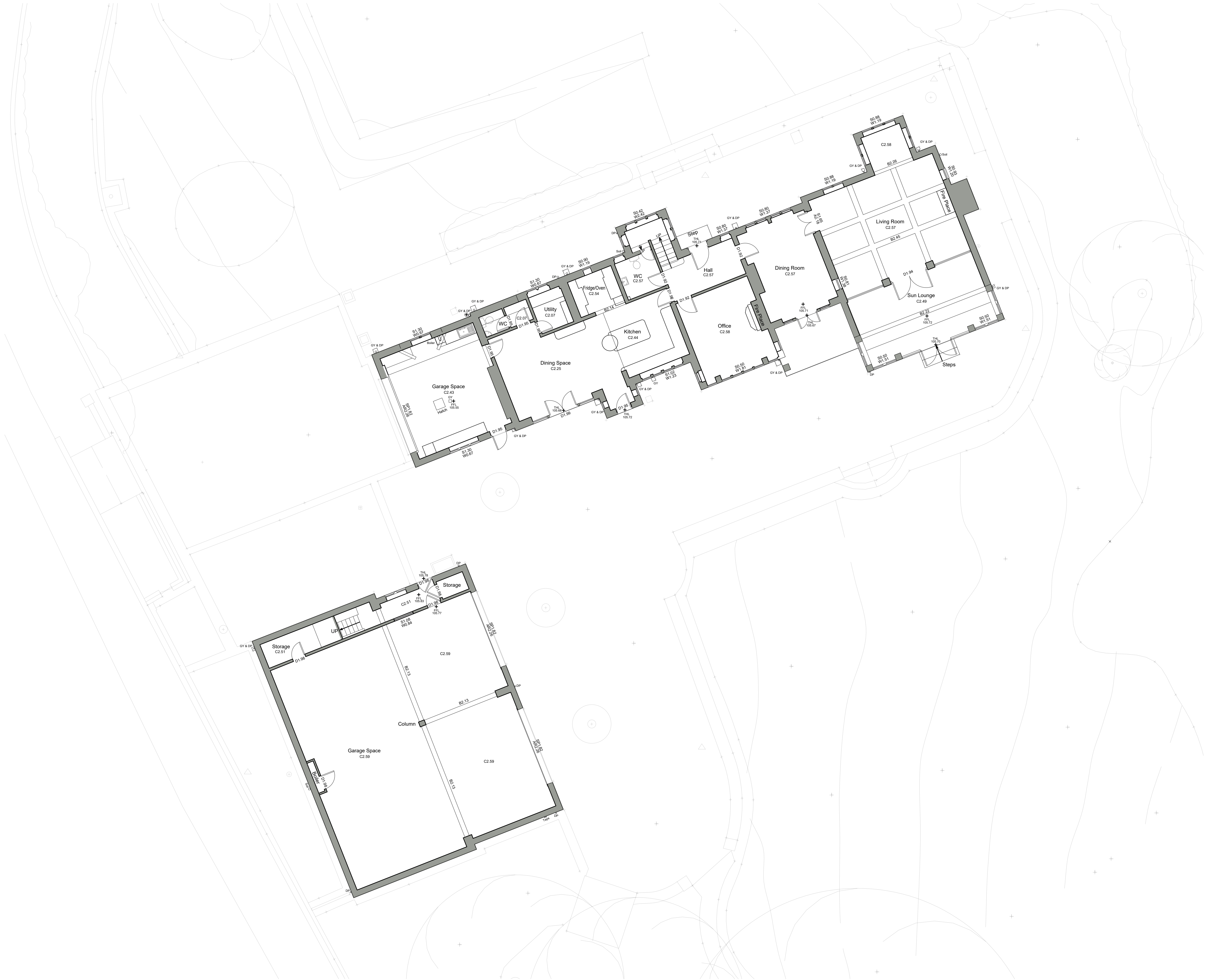
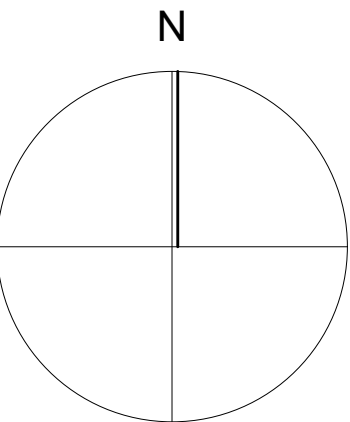
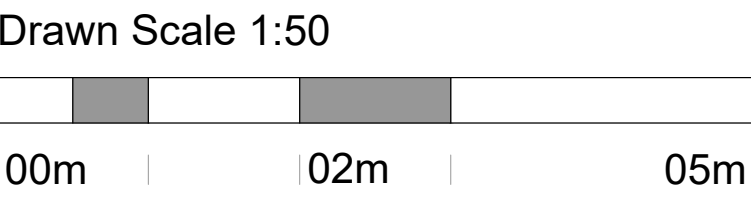
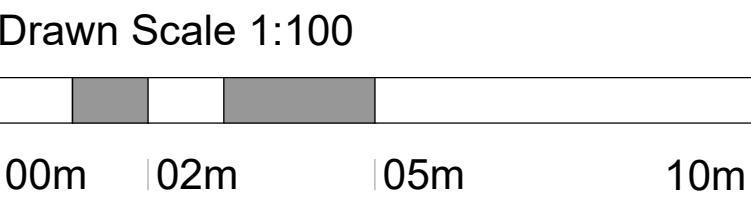

Existing Ground Floor Plan 1:100 @ A1

Issue Purpose: PLANNING APPLICATION

AHJ architects  
The Courtyard  
12a Commercial Road  
Skelmanthorpe  
Huddersfield  
HD8 9AA  
www.ahjarchitects.co.uk

Client Mr & Mrs Bentley  
Project 2381 - Woodley - Domestic Extension  
Title Existing Ground Floor Plan  
-

Drawing Number

2381- D - 20 - 003

Issued From  
Date May 2023  
Scale 1:100 @ A1  
Drawn BH Auth BH

AHJ  
architects

Do not scale from this drawing. Work to  
original dimensions, and any discrepancy  
to be reported to the Architect.  
Refer to larger scale drawings where  
available.