

Project Description-

Renovation Of Barn - 279 Barnsley Road

Project Description- Conversion Of

Farm building- The Corn Chamber

To Residential Use.



Existing East Elevation



Existing North Elevation

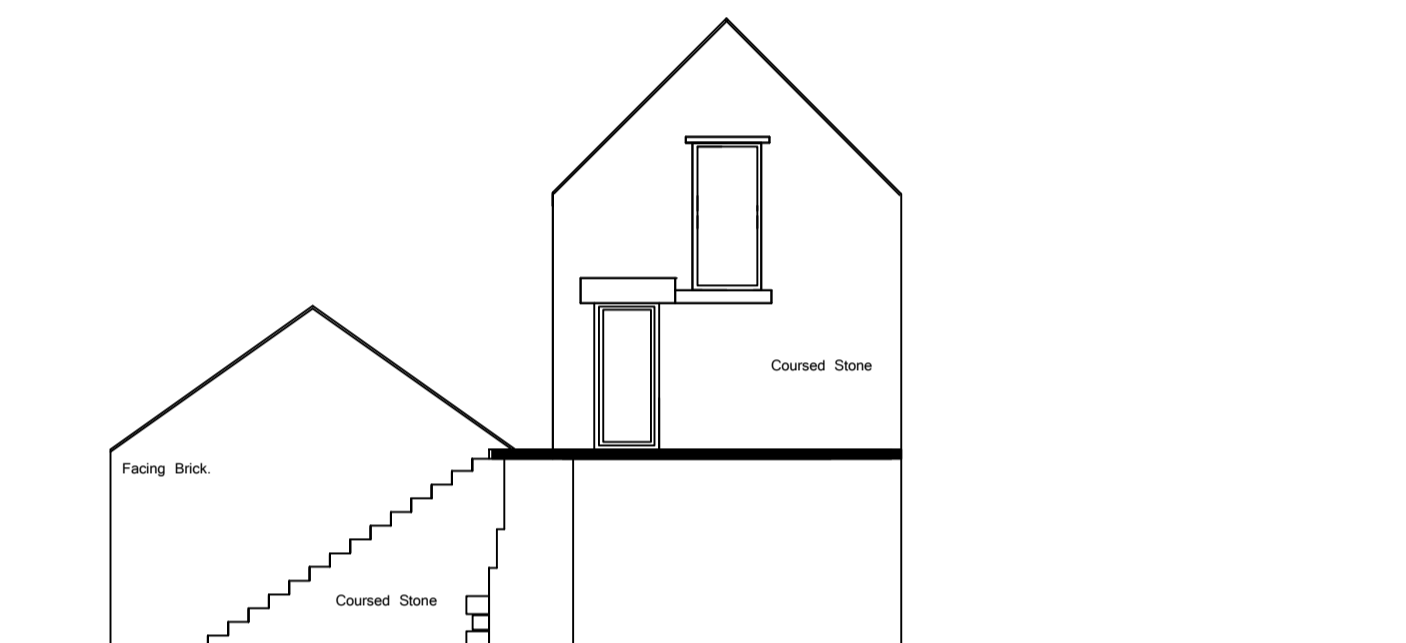

Corn Chamber North Elevation

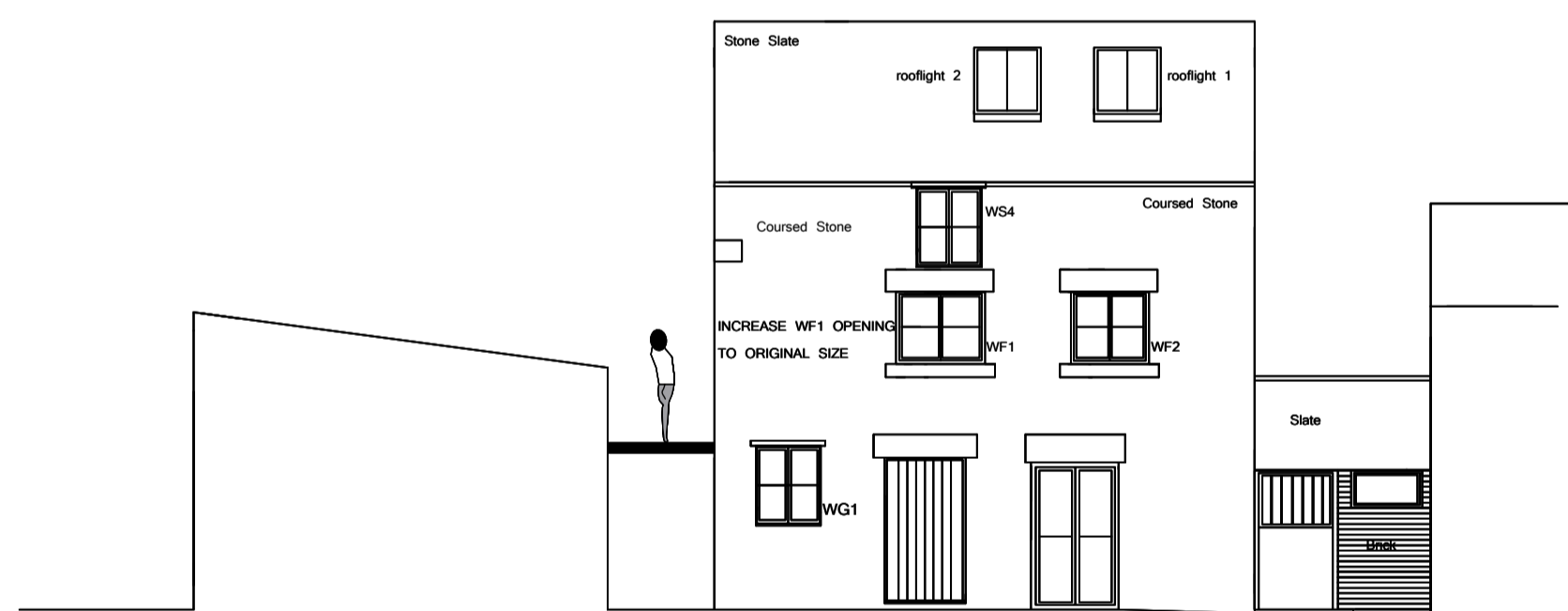

Existing West Elevation

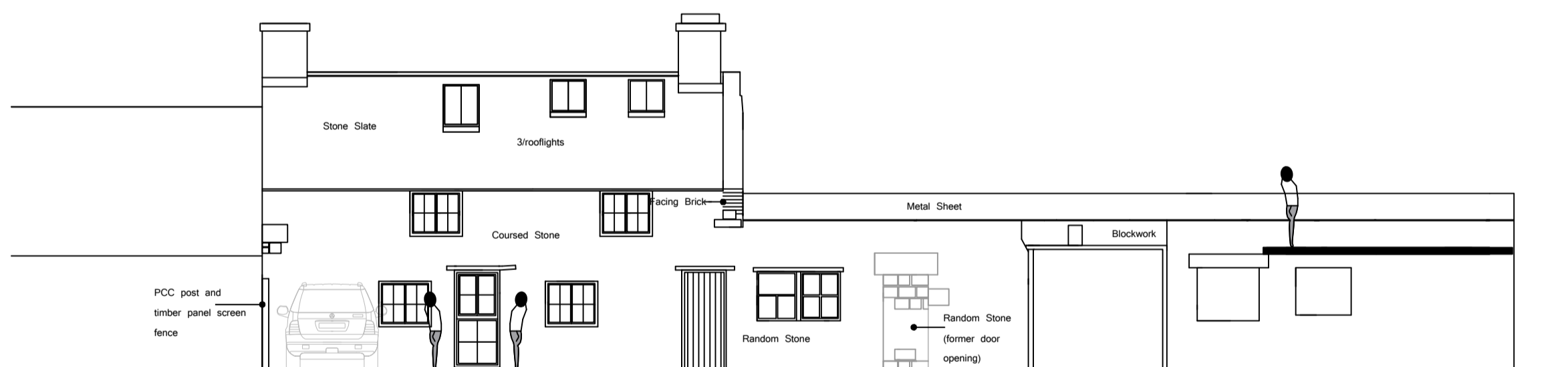

Proposed South Elevation

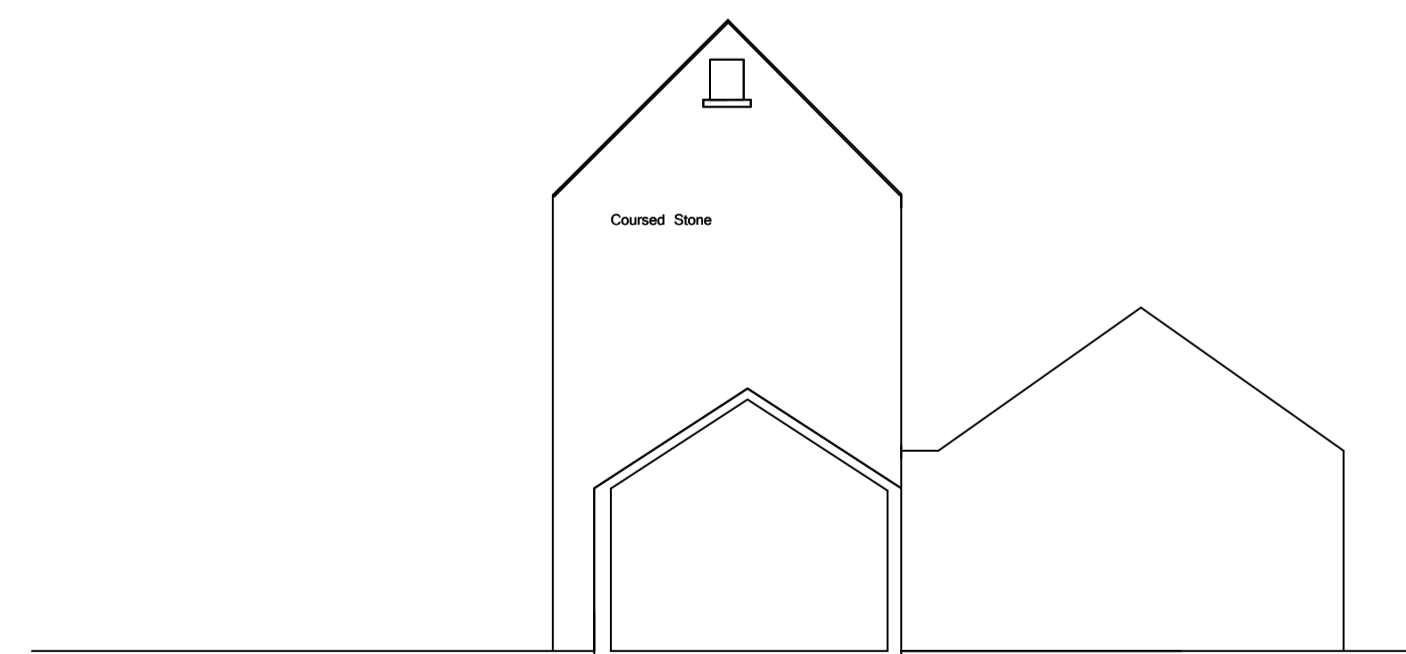

Corn Chamber South Sectional-Elevation

Notes

Fire Escape Window

Escape window to have side hung sash providing clear opening 500mm wide x at least 850mm high and unobstructed openable area at least 0.33m2. The lower edge of the window opening to be not less than 800mm and not more than 1100mm above floor level except in the case of a rooflight. The openable escape window may require access by a rescue ladder. Where the openable window is from a dormer window or rooflight the bottom of the window shall be positioned a max. of 1.7m on the incline from the eaves. The bottom of the opening to be between 800- 1100mm for a dormer window, and 600-1100mm for a rooflight window. Escape window, where practical to be located remote from the primary escape route and not lead to an enclosed yard, or garden, unless it has an area of relative safety which is not less than the height of the dwelling house from the dwelling house..

ANY OPENINGS LESS THAN 800MM ABOVE FFL TO BOTTOM OF OPENING WILL REQUIRE WINDOWS TO BE FITTED WITH RESTRICTORS

ANY GLAZING WITHIN 1.8M OF FIRE ESCAPE MUST MEET HALF HOUR FIRE RESISTANCE. UPVC MAY NOT MEET HALF HOUR AND HARDWOOD MAY NEED TO BE USED. CONFIRM WITH MANUFACTURER.

| | | | |
|-----|---------------|---------|----------|
| G | | 15-8-24 | AKB |
| F | | 15-8-24 | AKB |
| E | | 14-8-24 | AKB |
| D | | 3-6-24 | AKB |
| C | | 21-2-24 | AKB |
| B | | 17-2-24 | AKB |
| REV | REVISION NOTE | DATE | DRAWN BY |

| | | | | |
|---------------------------------------|-----------------------------------|----------------|---------------|-------------------|
| Andrew Bailey Architect | MANSE FARM | | | |
| | CLIENT R. SHELTON | JOB NO. RS5670 | DATE DEC 2023 | SCALE 1:100 AT A1 |
| | DRAWING TITLE PROPOSED ELEVATIONS | | DWG NO. P05-1 | REV G |
| DRAWN BY ab | | CHECKED lb | | |

Notes/advisories

| | | | |
|---|---|---|--|
| No Dimensions To Be Scaled From This Drawing Which Is The Property Of The Company -AA2L LTD-. It Is Not To Be Used Or Disclosed In Any Way Except As Authorised By The Company The Architect -AA2L LTD -Owns All Intellectual Property Rights Including The Copyright In The Drawings And Documents Produced In Performing The Services And Generally Assesses The Architect's Moral Rights To Be Identified As The Author of Such Work No Part Of Any Design By The Architect May Be Registered By The Client Without Written Consent Of AA2L LTD | The Drawing Will Not Be Assigned To Any Third Party. The Client Is Responsible For Providing The Architect With The Correct Site Boundary/ownership Definitions And Any Covenants Or Easements Relating To The Site. AA2L LTD Will Assume Site Boundaries As Clearly Defined/indicated, Unless Otherwise Informed By The Client. No Work To Be Carried Out Without Planning Permission. Until All The Start Planning Conditions Have Been Discharged And Until A Building Regulations Application Has Been Submitted Any Work Carried Out Before Building Regulations Approval Has Been Granted Will Be Sturdy At Clients Own Risk. | Principal Contractor/project manager Is Responsible For Ensuring Works Are Signed Off And Certificate Of Completion Is Issued By Building Control. Any Building Works Within 6m Of A Neighbouring Home's Foundations May Require You To Notify The Owner Of That Property Of Your Intentions At Least One Month Before You Start Work. Work To An Existing Party Wall Requires You To Give At Least Two Months Notice Of Your Intentions. If Consent To Carry Out Work Cannot Be Reached Procedures Dealing With A Dispute Should Be Followed (the Party Wall Act 1996). | It Is The Responsibility Of The Principal Contractor To Notify The Architect Of Any Discrepancies On The Drawing Prior To Construction. All Dimensions To Be Checked On Site If In Doubt Ask! NO CAD DRAWINGS WILL BE ISSUED TO ANY THIRD PARTY !! |
|---|---|---|--|