

PLOT 22

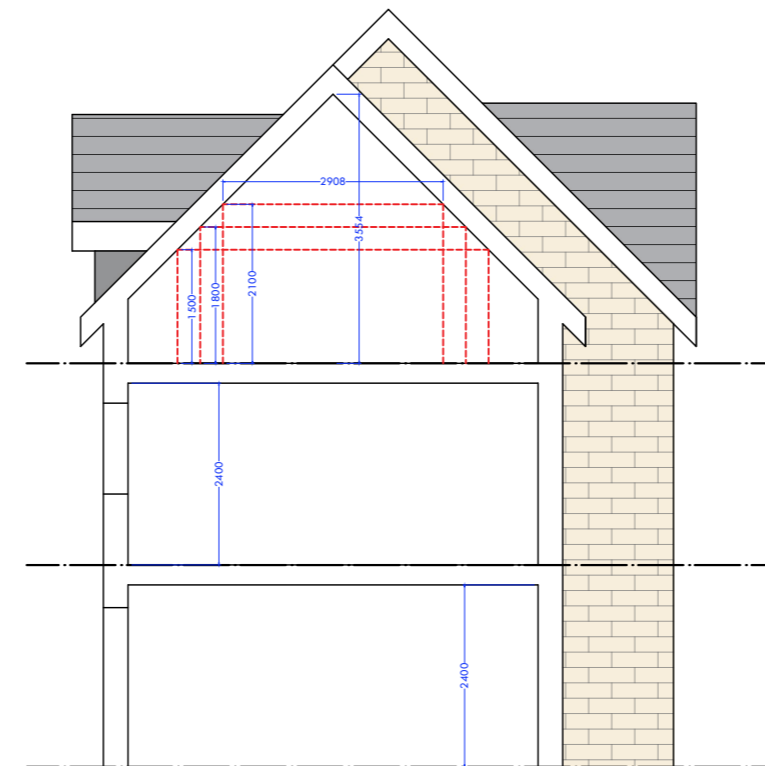
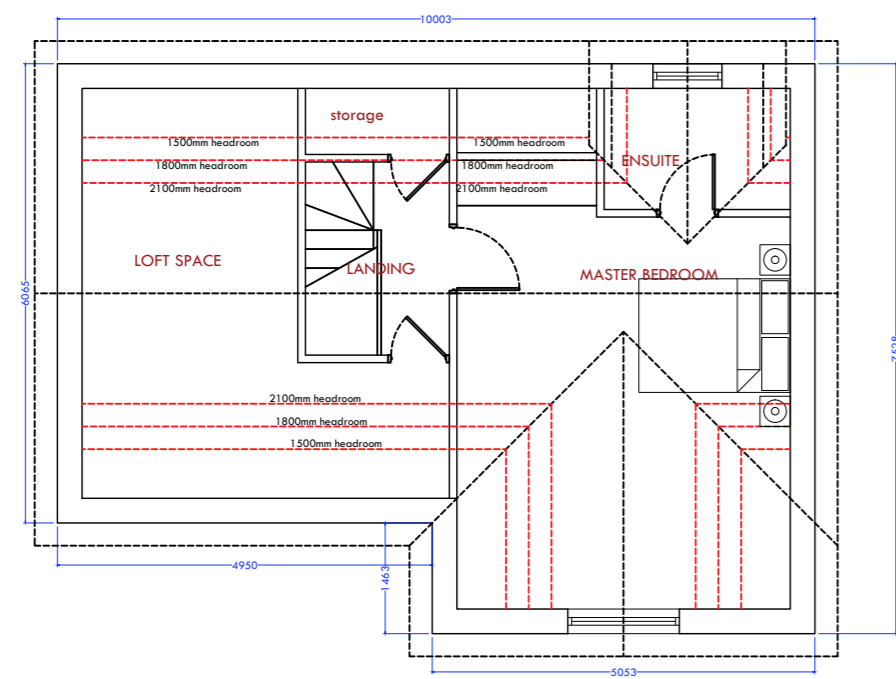
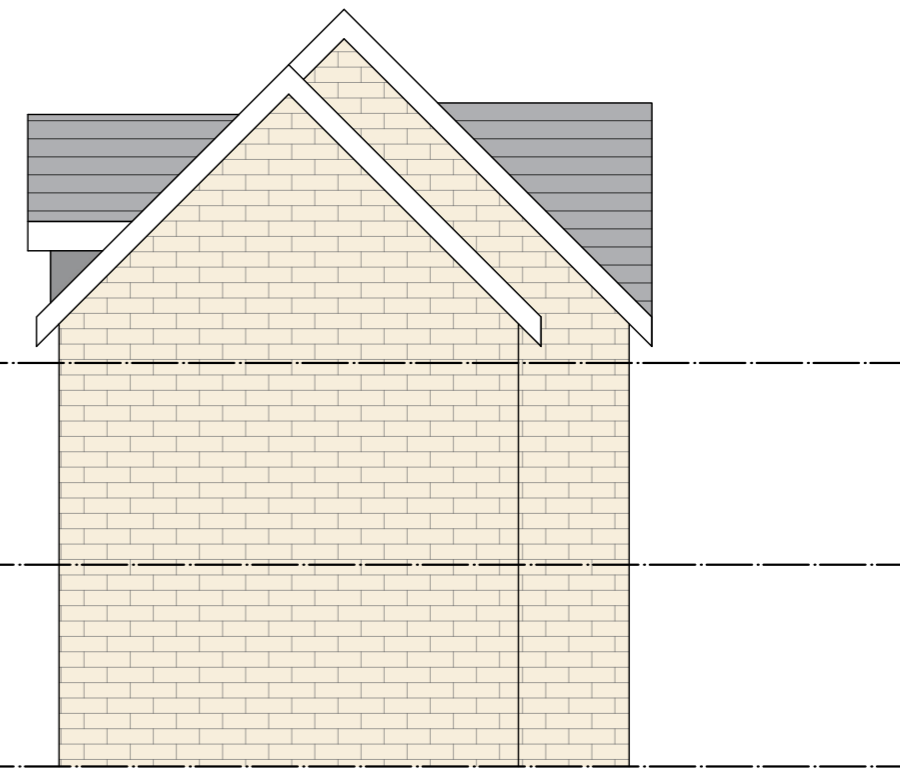
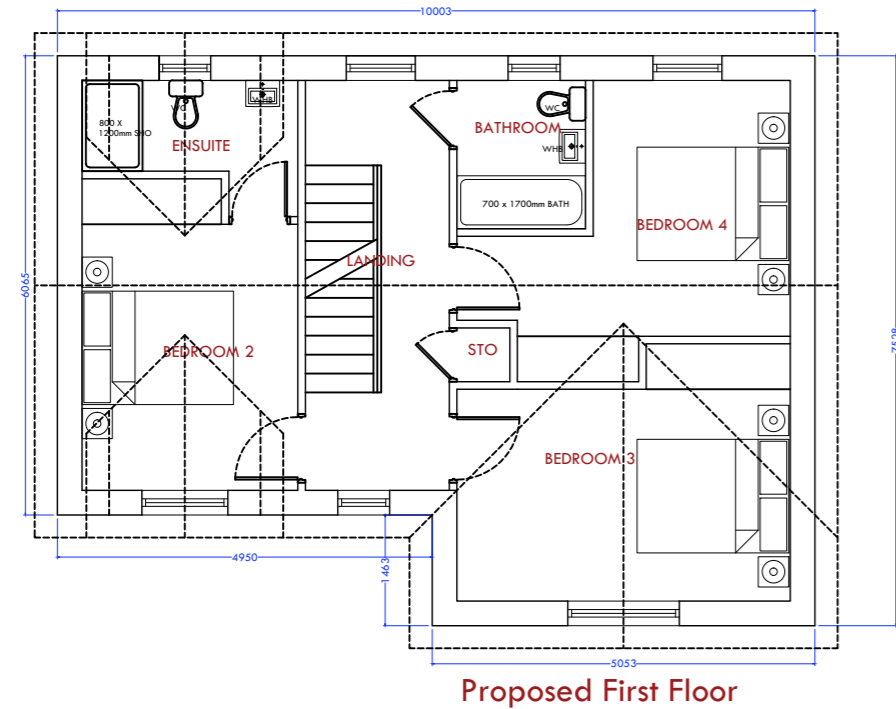
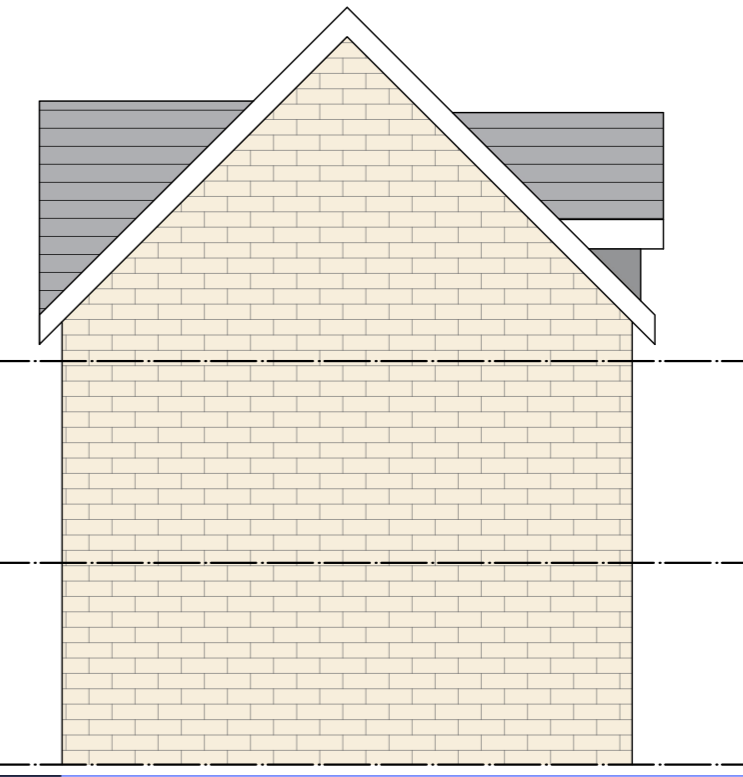
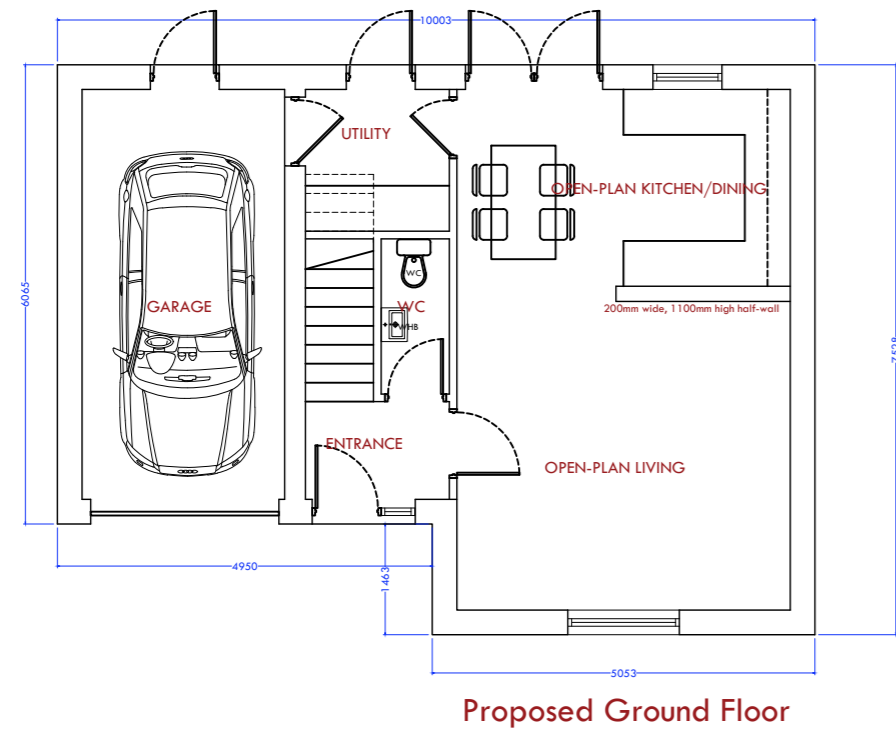

Rev.	Amendment	Date

**mkw:architecture**  
architectural design | development | consultancy | award-winning practice

1000  
Suite 4, East Business Centre, Dawry St, Oxtford, OX8 0FF  
Tel: 01865 211188 | Email: info@mkwarch.co.uk | www.mkwarch.co.uk

Client: Sourced Capital

Project Name: Proposed Residential Development of 22no Dwellings

Site Address: Land off Roughbitchworth Lane, Oxspring, Barnsley, S36 8YZ

Drawing Sheet: Proposed House Plot 22: Plans and Elevations

Proj No:	21-118	Drawn By:	GM	Scale:	1:100 @ A3	Rev:	00	Drawing Purpose:	Planning
Designed By:	TMK	Checked By:	MKW	Date of 1st Issue:	18.10.21				

Note: Only signed dimensions are to be used. All dimensions to be checked on site prior to construction, order or manufacture of any elements, in the event of any discrepancy, notify MKW Architects Ltd immediately. This drawing remains the copyright of MKW Architects Ltd and shall not be copied in whole or part without prior written consent of the Company Director.