

CROSS SECTION A-A

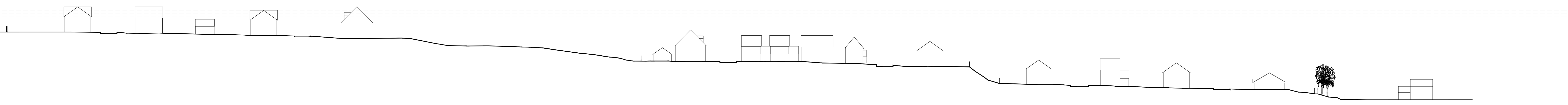

CROSS SECTION A-A 01

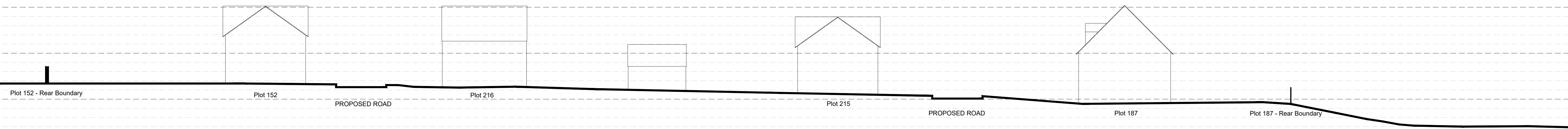

CROSS SECTION A-A 02

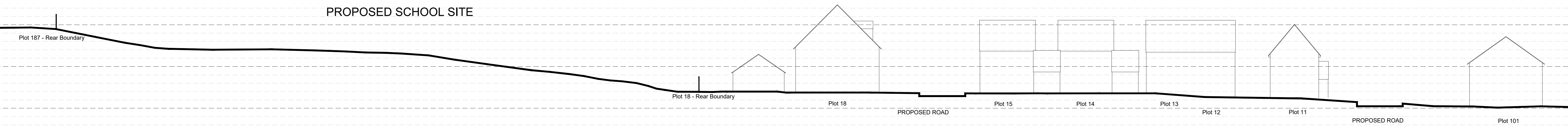

CROSS SECTION A-A 03

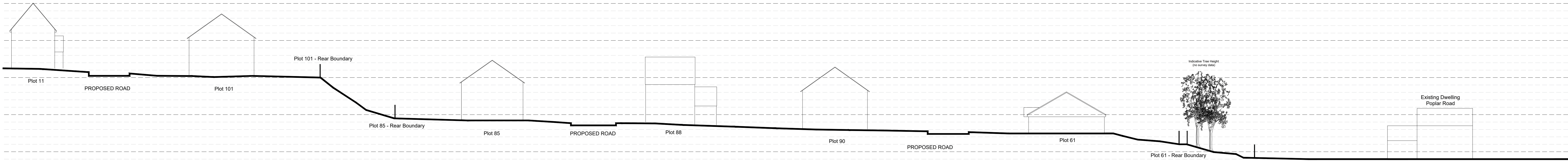

CROSS SECTION B-B

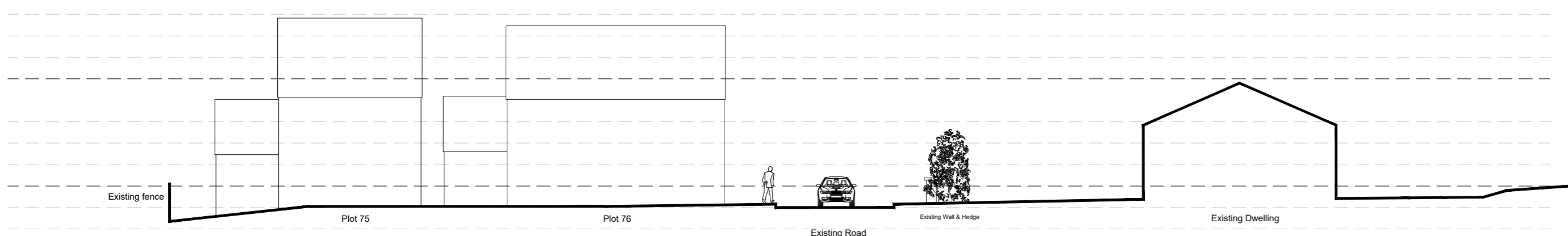

CROSS SECTION C-C

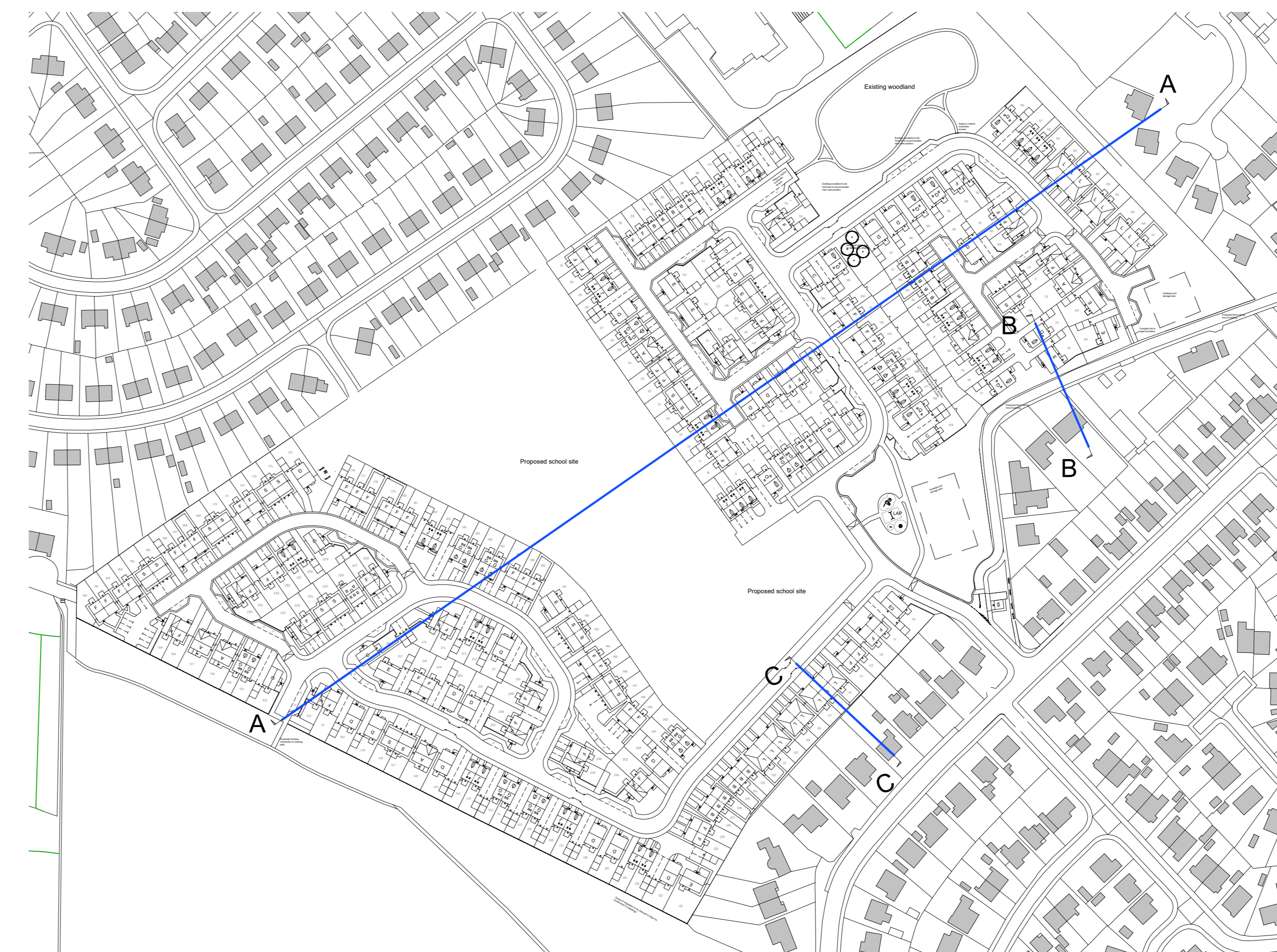
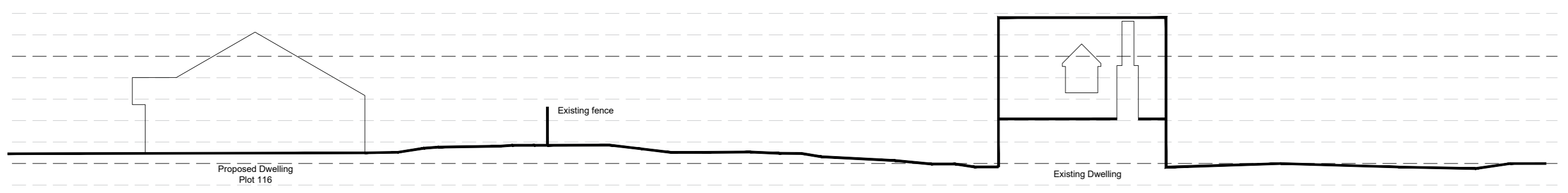

CROSS SECTION KEY (NTS)

D	Updated to planning revision X	TW	05.02.20
C	Updated to most recent engineering details	TW	16.09.19
B	Updated to planning layout revision P	TW	09.09.19
A	Cross section B-B and C-C added	TW	03.09.19
REV.	DESCRIPTION	BY:	DATE

STEN
ARCHITECTURE

Sten A Ltd
Barnsley Office Park
Barnsley Avenue
Wombwell
WF7 8BA
Tel: 0114 599424

www.sten-architecture.co.uk
Twitter: @STEN_ARCH
Facebook: StenArchitecture
LinkedIn: Sten Architecture

CLIENT: Premier Construction Northern
51 Rimmington Road
Wombwell, Barnsley
S73 8DQ

SITE: Wombwell

TITLE: Cross Sections

SCALE AT A0:	DATE:	DRAWN:	CHECKED:
1:200	31.07.19	TW	
PROJECT NO:	DRAWING NO:	REVISION:	
1876	1876.11	D	

Levels shown on cross sections are indicative. Please refer to engineering details for further clarification

