

MATERIAL SCHEDULE:

Smooth coat sand/cement render colour RAL 9002 to all elevations except principle
 York Stone dressed and coursed. (Complete to principle elevation)
 Double/Triple glazed Black Aluminum windows and bi fold/patio doors.
 Concrete grey Marley Modern roof tiles as existing.

Tree Protection Fencing (BS5837: 2012)

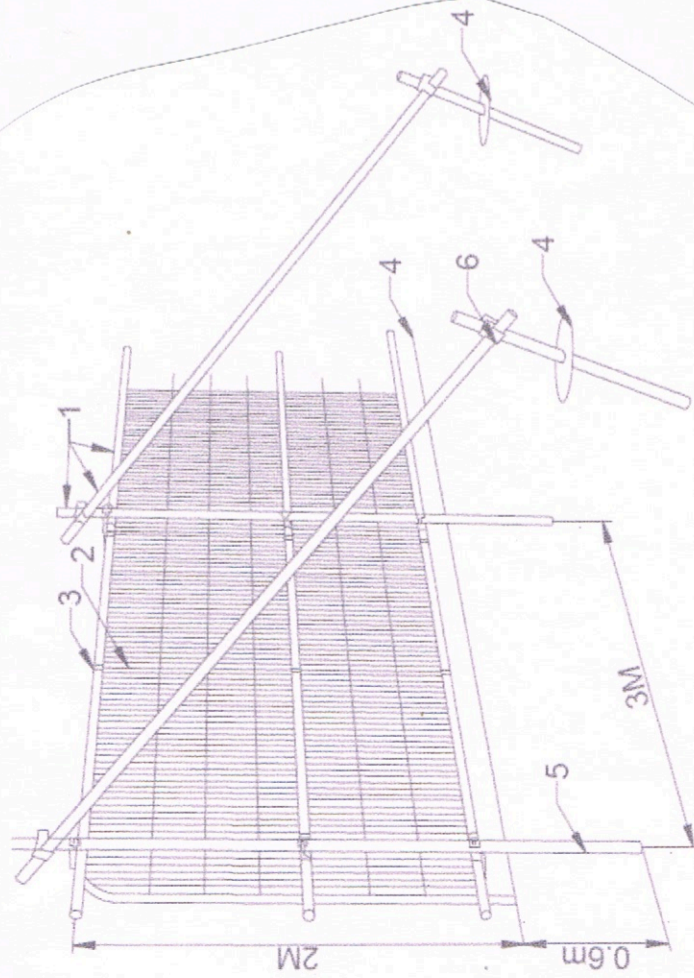

Key

- 1 Standard scaffold poles
- 2 Heavy gauge 2m tall galvanised tube and welded mesh infill panels
- 3 Panels secured to upright and cross-members with wire ties
- 4 Ground level
- 5 Uprights driven into the ground until secure (minimum depth 0.6m)
- 6 Standard scaffold clamps

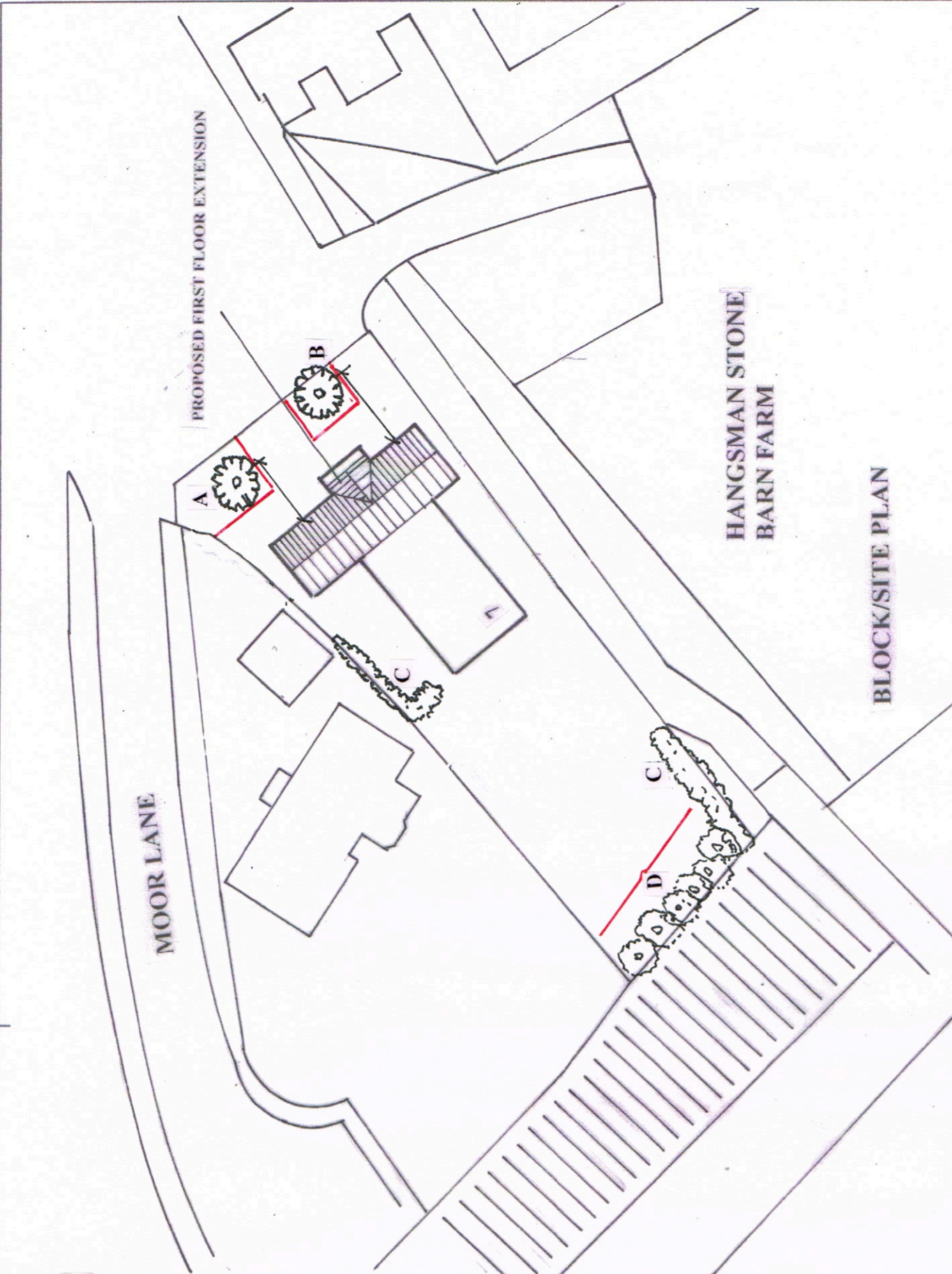
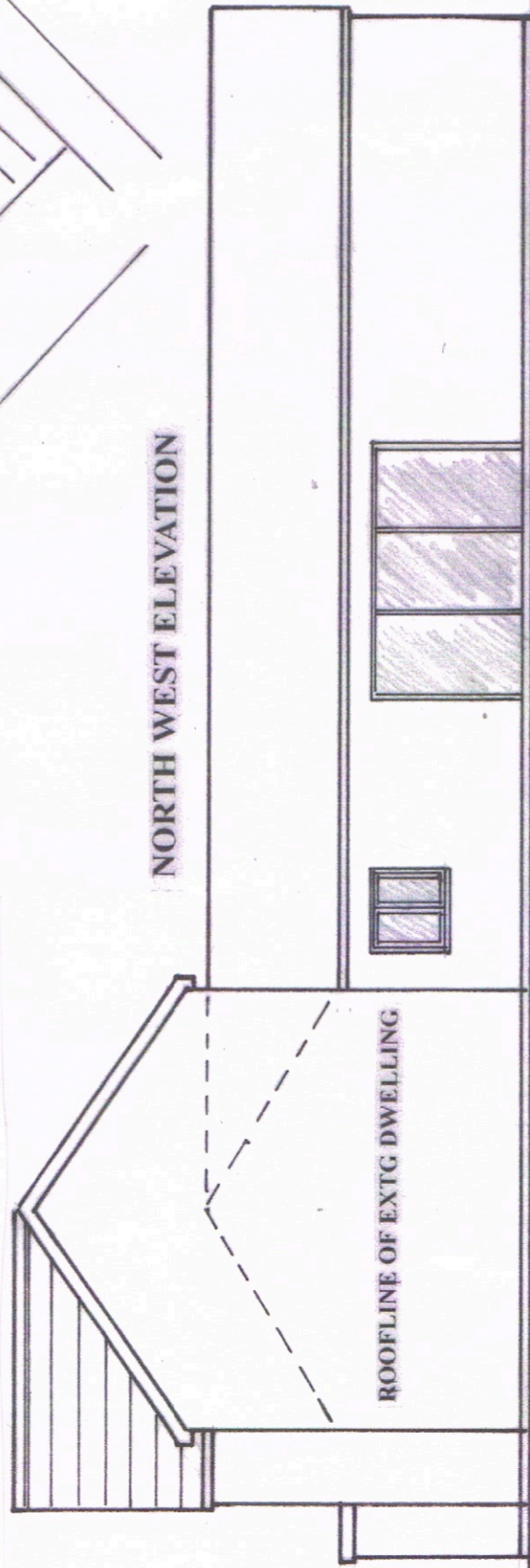

TREE SURVEY STATEMENT:

- A. Araucaria Araucana to be retained.
- B. Laburnum to be retained.
- C. Mixed hedge row conifers, hawthorn/laurel to be retained
- D. Mixed tree border to be retained.

— TREE PROTECTION LINE

<p>NOTES: REV A (Oct 2023): Material schedule and tree statement survey added. All dimensions must be checked on site and not scaled from this drawing.</p>	<p>Client MR & MRS L. MOORE</p>	<p>Scale 1:100 1:500</p>	<p>Drawing Title BLOCK/SITE/ELEVATION PLAN</p>
	<p>Job Title FIRST FLOOR EXTENSION TO 7 MOOR LANE BIRDWELL, BARNSELEY S70 5TZ</p>	<p>Drawn by GMF</p>	<p>Date JUNE 23</p>
			<p>Rev A</p>