

Front

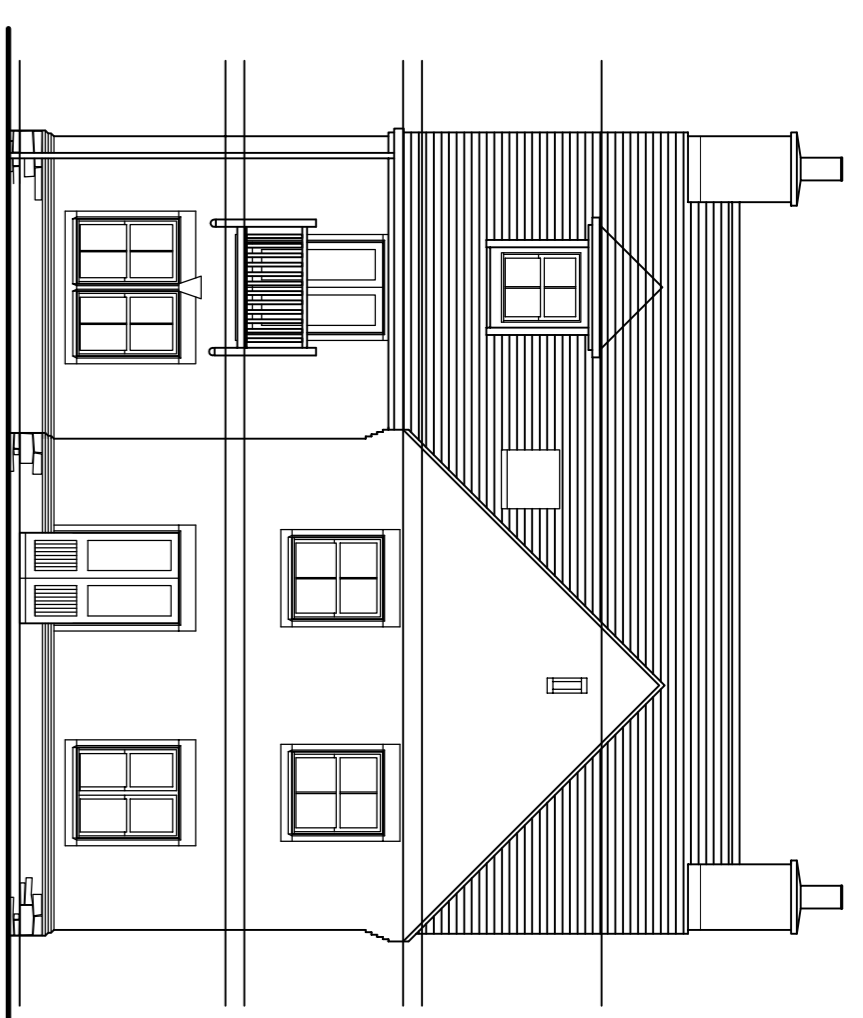

Rear

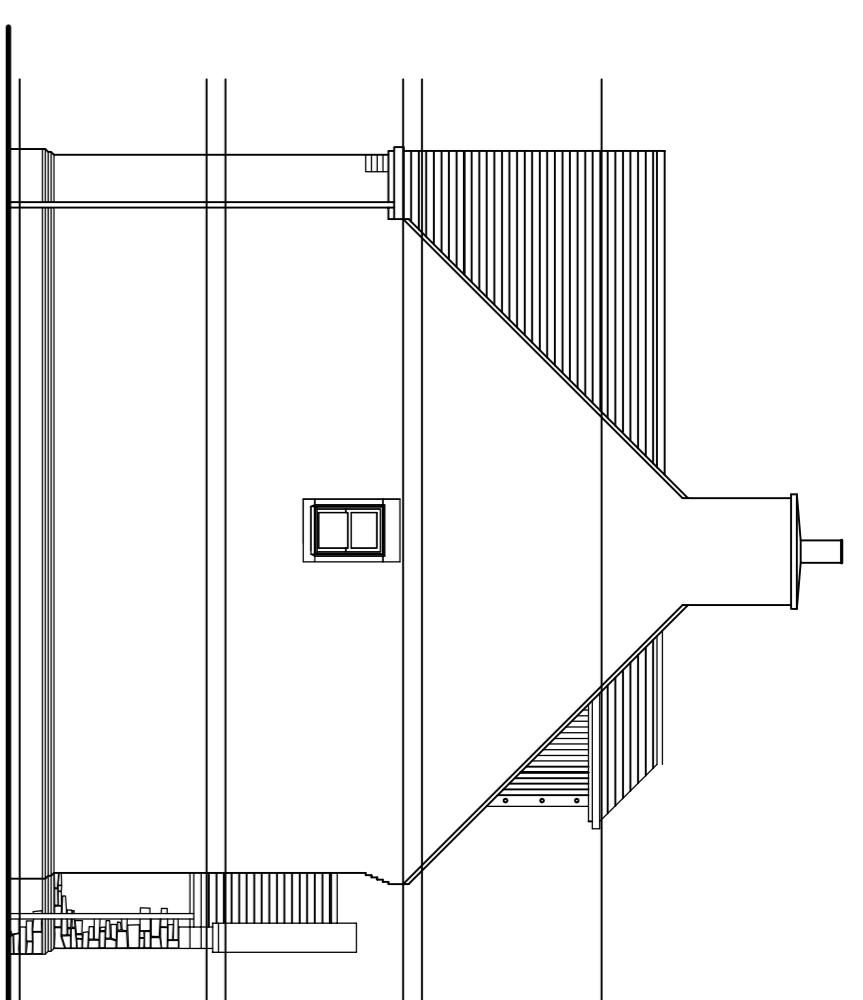

Side

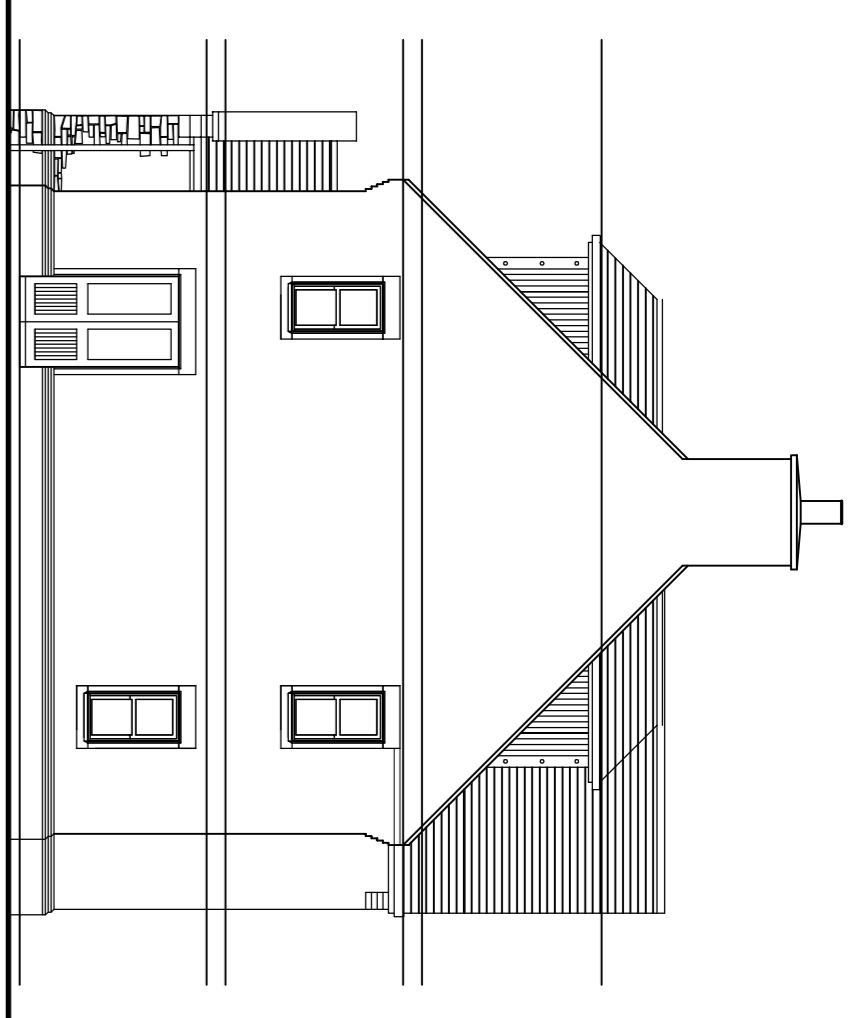

Side

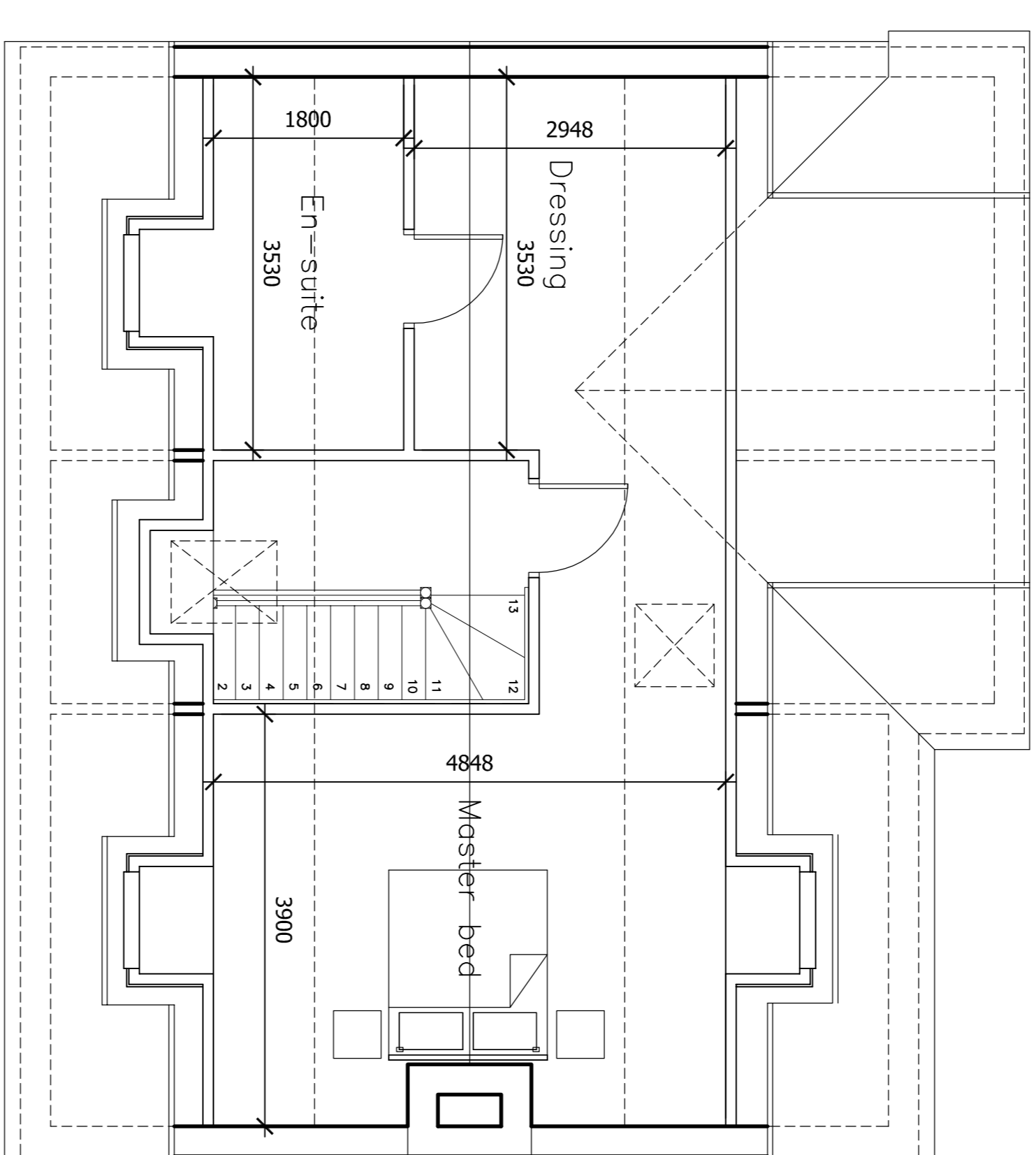
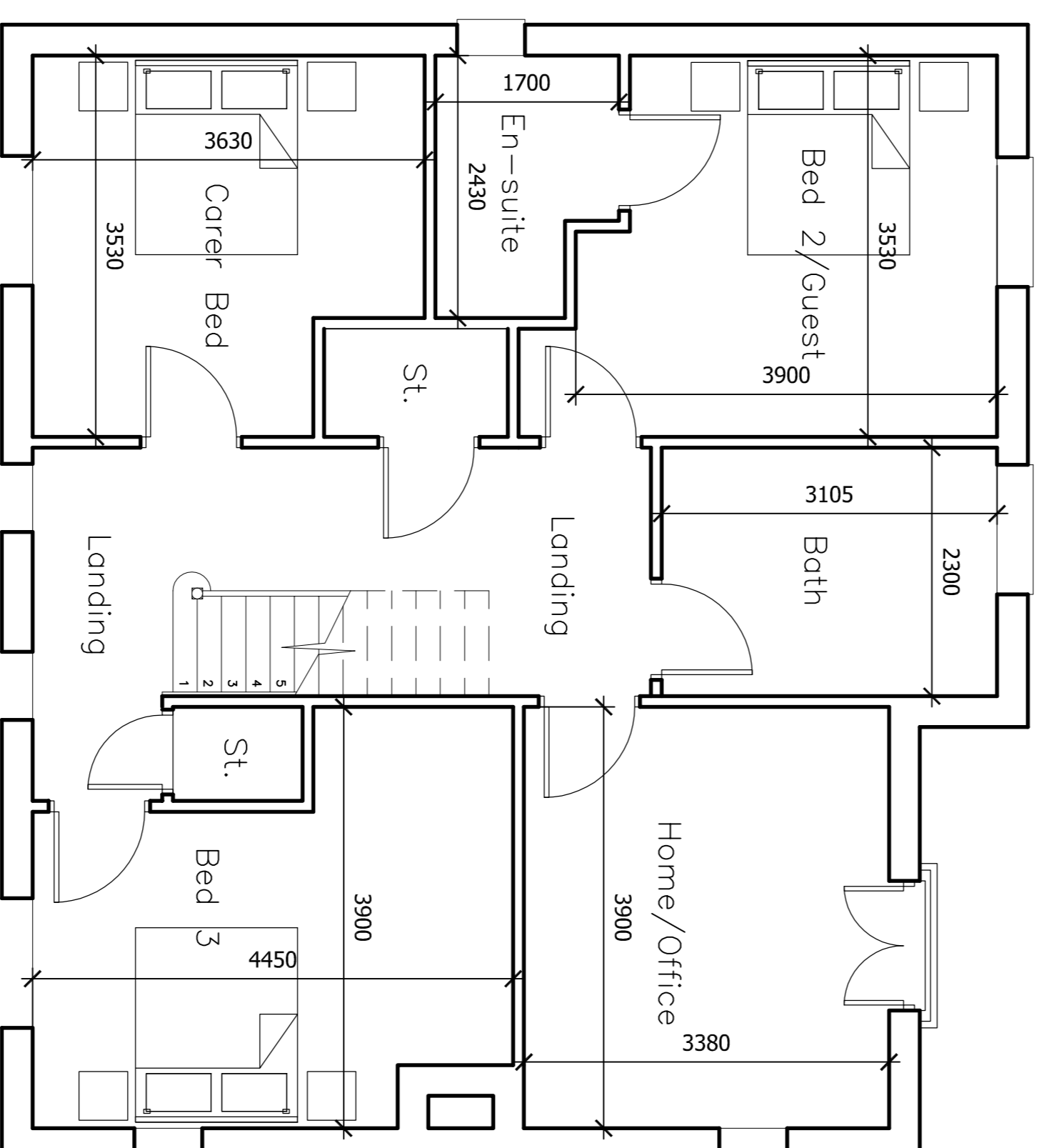
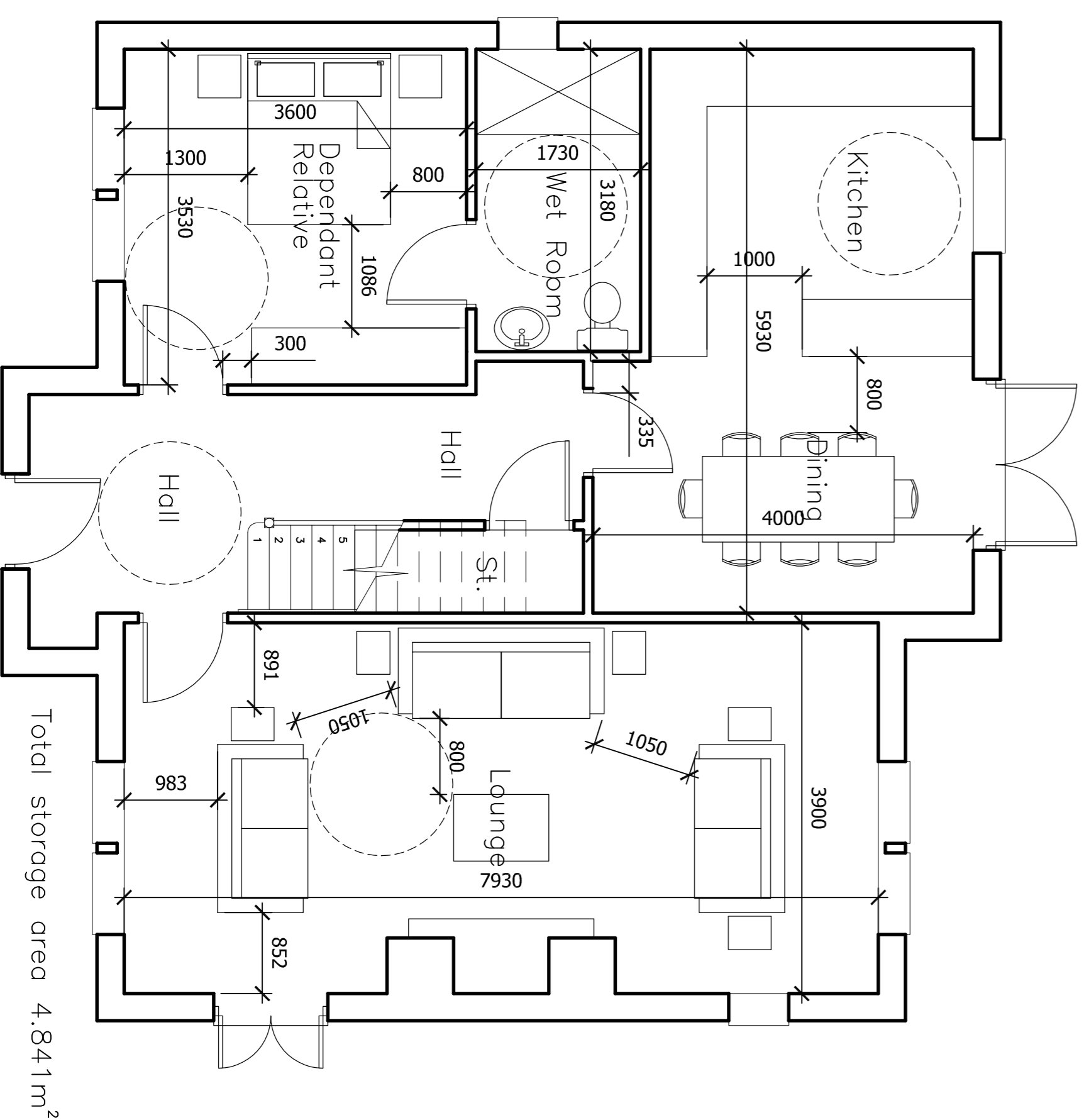

Ground Floor Plan

Home for Life

B 19-01-18 Homes for life details added
A 2-20-18 Room dimensions added
Date: 20/11/18

Client:
MR M MONFREDI

Project:
**HILL STREET
ELSECAR
NR BARNESLEY**

Drawing Title:
TYPE A

Scale: 1:50 @ A1
Drawn: MALN
Checked: MALN
Project no: 02
Rev: B

Client ref: GORRIVER/ENW/MLLSST
Date: NOV 17

JENKINS ARCHITECTURAL LTD
The Architectural Design Studio
Unit 19 Revolutions Way
Rothwell, Sleaford LE15 3WY
F: 01204 437 251
E: mal@jenkinsarchitectural.com

JENKINS ARCHITECTURAL LTD
110 25

Copyright exists on design and information contained in this drawing