

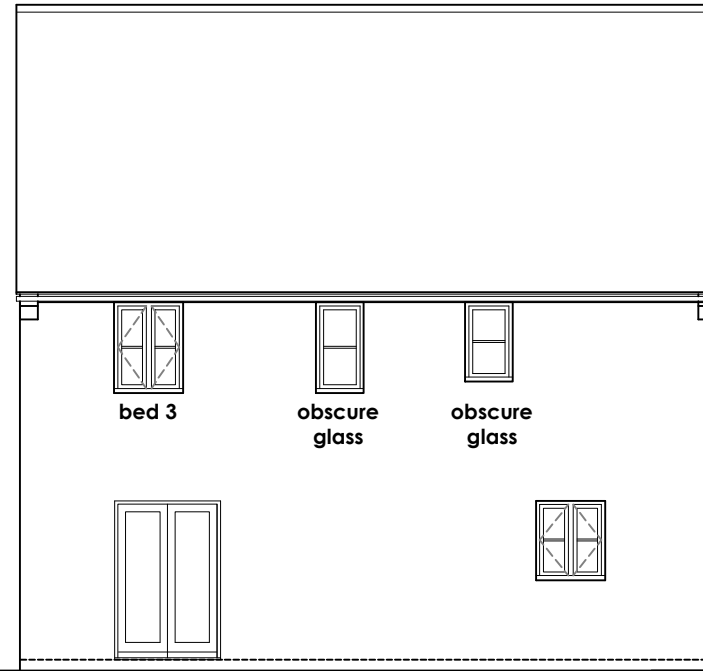

Front Elevation



Side Elevation



Rear Elevation

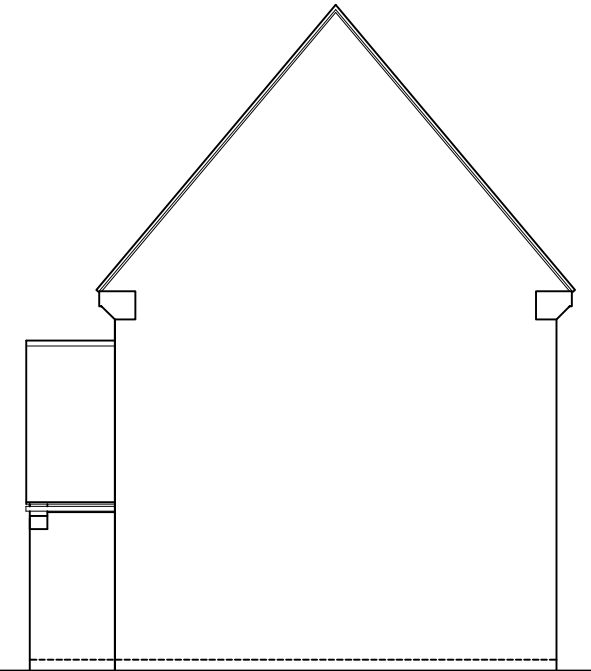

Side Elevation

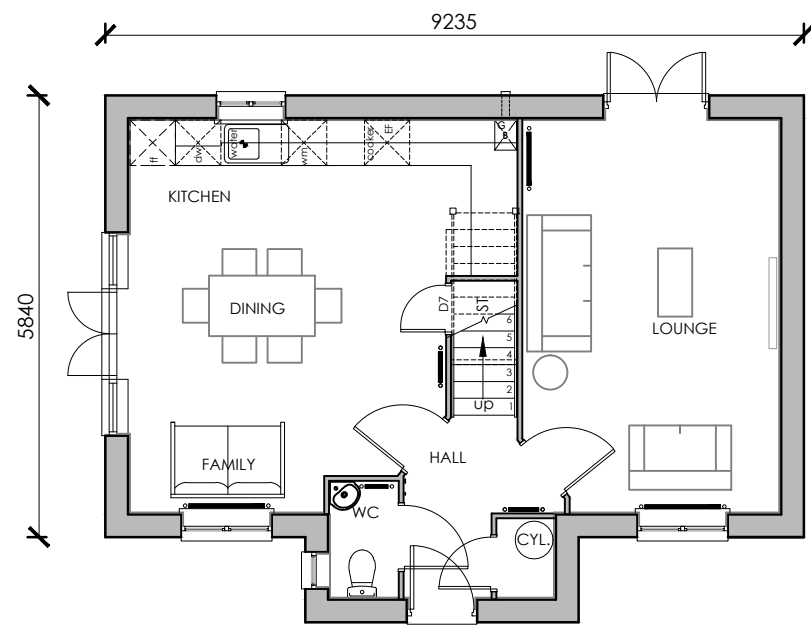

Ground Floor

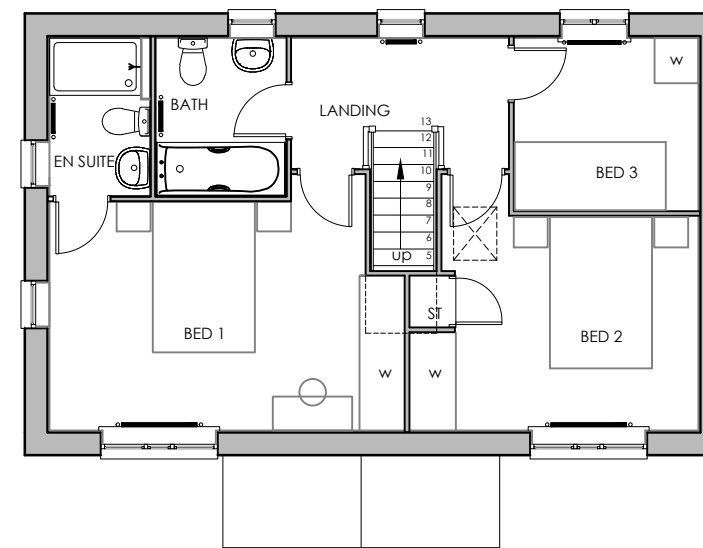

First Floor

Revision :  
 Scale : 1:100 @A3  
 Date : May 16  
 Drawn by : KL  
 Project :  
 Proposed Development  
 off Newsome Avenue  
 Wombwell  
 Title :  
 Type C - Plots 3 & 4  
 Drg No : NA/C/01 Rev :