

Do not scale from this drawing. Architectural Drawings Ltd to be notified of any discrepancies in figure dimensions and between site conditions and drawings.

© This drawing and the works depicted within are the copyright of Architectural Drawings Ltd and for use on this site only. Written permission should be obtained from Architectural Drawings Ltd before reproduction in whole or part.

Before commencement of the works the contractor must ensure that the site is safe for construction and that all relevant sewer outfalls, invert levels and connection points are checked and approved by the relevant authority. Discrepancies must be reported to Architectural Drawings Ltd.

The contractor must satisfy himself with the adequacy of the site conditions and ensure that the foundations are adequate for any part of the works. This drawing should not be relied upon to give information on ground conditions and foundations.

The Contractor is to carry out the work in compliance with the Building Regulations, relevant current British Standards

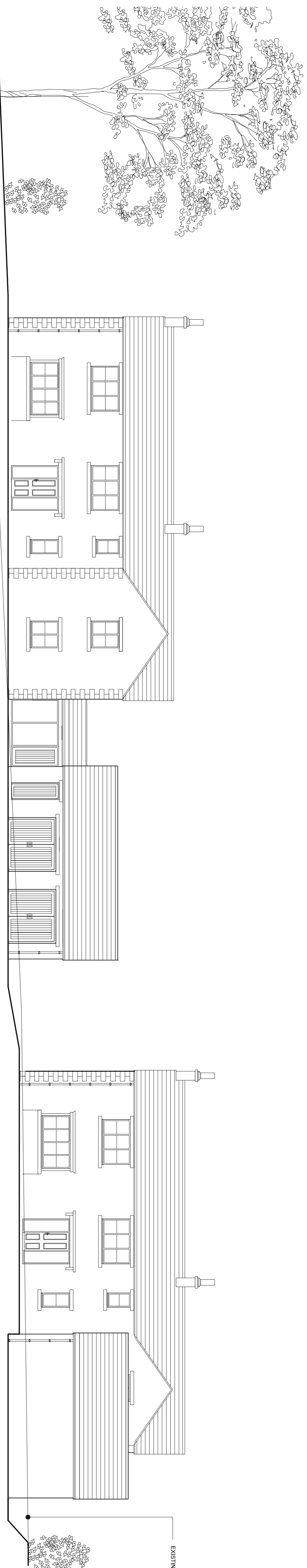

TYPICAL SITE SECTION

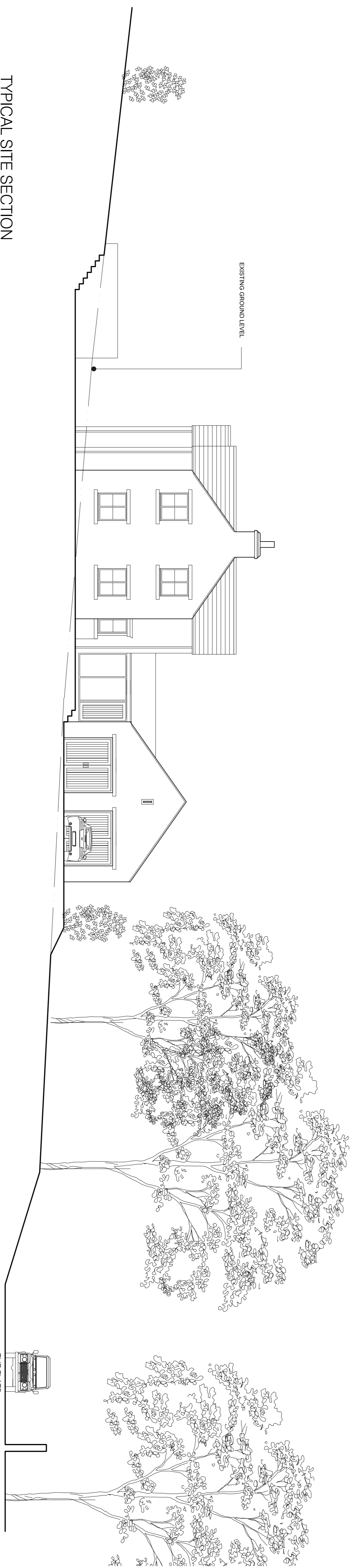

TYPICAL SITE SECTION

01618181818  
**architecturaldrawings** ltd

DESIGN DEVELOPMENT BUILDINGS

44 Park Road, Barnaby, S70 1YE  
0161 8181818  
www.architecturaldrawingsltd.co.uk

REVISIONS

CLIENT

**THE WHARFCLIFFE ESTATE  
WORTLEY VILLAGE PLAN**

TITLE  
**SITE 1 - SECTIONS  
PROPOSED SITE  
SECTIONS**

DRAWING STATUS  
**INFORMATION**

SCALE 1:100 @ A1

DATE MARCH 2016

JOB NO. DRAWING NUMBER REV

707 01-04 .